THE LINCOLN STAR

71ST YEAR | No. 146 | LINCOLN, NEB. | TUESDAY MORNING | MARCH 20 | 28 Pages | 10 CENTS

Nixon Said Linked To ITT Case

1,200 Pairs of Wires . . .

Crushed Cables Cut Phone Calls

Wonder why your telephone conversation ended in mid-sentence Monday afternoon?

An underground cable was crushed at the construction site of the Douglas Three Theatres at 13th and P Sts., and that's why, according to a spokesman for the Lincoln Telephone and Telegraph Company

The spokesman said about 1,200 pairs of wires were in the cable and that about 1,200 to 1,500 phones were affected

He said the phones were generally located west and north of the 13th and P location.

If the phone on the desk of the worker next to you still worked after yours went dead, it probably was because the cable was only crushed, not severed, and some wires remained operational, the spokesman said

The spokesman said the repair work was expected to be completed by Tuesday He said some essential circuits were repaired within an hour

Full Basin Study Funding Is Urged

By DON WALTON
Star Staff Writer

The Legislature's Appropriations Committee Monday recommended full state participation in the joint federal-state study of water and land resource development in the Platte River Basin

Total cost of the three-year project has been estimated at $3 million Full state participation would pay some $500,000 of the anticipated costs

The committee gave unanimous endorsement to $107,500 in new appropriations to provide full state funding for fiscal 1973-74

An additional $99,000 in current funding would be redirected toward the study

Eight separate state entities, including three units at the University of Nebraska are included in the funding

The joint study — which will help determine what water projects will be constructed in the future and how resource problems are to be resolved — encompasses six of the 13 Nebraska river basins

Among them are the Platte the Elkhorn and the Loup

The survey will be undertaken jointly by the Missouri River Basin Commission and the State of Nebraska

Completion of the program would require another $80,500 in new state funding in fiscal 1974-75

In other action during a three-hour executive session, the committee revised Gov J James Exon's budget recommendations for more than 25 state agencies

The committee has now apparently completed work on 64 of the 80 agencies contained in the operational appropriations bill

Senators turned down the Natural Resources Commission's request for some $215,000 to provide natural resource districts with state aid to hire secretaries and technical assistants and to provide the districts with surveying, mapping and engineering assistance

But the committee approved $150,000 of a $220,000 supplementary request for the small watershed flood control program to help NRD's in the procurement of needed land rights.

NRD's it was reasoned can use their taxing authority (up to *one mill*) to provide the funds needed for staff

On a split 5-4 vote the committee accepted a fiscal staff recommendation that it provide an additional $52,031 to the Department of Labor to make up for a loss of federal funds to finance state inspections under the federal funds to finance state inspections under the federal occupational safety and health act (OSHA)

The state inspections warn employers of possible OSHA violations which may incur a fine upon later inspection by federal agents

Also approved on the split 5-4 vote was additional funding to provide two more state OSHA inspectors

The committee added $200,000 to the Department of Public Welfare budget to provide crippled children services payments to assist with the costs of care for children with catastrophic illnesses

On the motion of Sen Dave Stahmer of Omaha, senators added $25,000 to the Nebraska Arts Council budget to help stimulate programs in the arts.

Restored to Exon's State Supreme Court budget was the full request to operate the new county court system

The net effect of Monday's action was to add about $700,000 in general fund appropriations to the governor's bill Prior general fund reductions totaled some $1.5 million

AP

House Is Headed For The Lake

A row of icicles frames this house on the shore of Lake Erie at Madison Ohio Shore erosion and storm waves are gradually pulling the house into the lake

Library 'Basically Underused'

By MILAN WALL
Star Staff Writer

Three consultants who studied the library system at the University of Nebraska-Lincoln have reported that they found morale low, students confused, planning lacking and Love Library basically underused

In a 19-page report, the consultants said the libraries could do much to improve their operations and their image, especially as they relate to undergraduate students.

The consultants all from Provo, Utah, were hired by the ASUN (student) senate at UNL after a special student committee looked into student complaints and decided it needed the help of outside experts

Report Forwarded

Results of the study were made public Monday by Bruce Beecher, outgoing ASUN president who said he was forwarding copies of the report to the library, the UNL administration, the NU system and legislators

One of the factors which the consultants said surprised them was the discovery that the libraries are underused.

'The study team initially approached the assignment with the understanding that the university was going to build a new library and that the shelving and study areas were inadequate,' they said

"We were surprised when we first came on the campus, and also in subsequent days, to find that the library is basically underused

'This was especially true in the reading areas of the Love Library' the center of UNL library operations and site of construction of a new library wing, they said

"We visited most libraries a number of times during various time periods and found that many of the study areas were not being used," said the consultants.

"This was not true of Bessey Library which was usually filled to capacity

Usage Studies

The consultants suggested that studies of usage should be compiled and analyzed and then they remarked

"Problems would be created if legislators made a tour of the library and found what we found that the study areas were unused and that the shelving areas of the library were not filled to capacity

"Because of recent transfer of large blocks of materials to storage areas, we understand why shelving areas in one section of the Love Library were not filled.

Also we realize that these shelving areas will soon be filled with new acquisitions

"However it may be difficult for the legislators to understand why new facilities need to be built when the existing facilities are not used to capacity"

Public Image

The consultants Sterling Albrecht Leon Woodfield and N Dale Wright also said their three-day visit to Lincoln convinced them that the library faces problems in its public image its relations to staff, faculty and students in master planning in branch library functioning and in its major orientation

"The image of the Love Library is very low among the majority of those who are associated with it," said the consulting team.

'It is our observation that this library system has attempted to be a research library system at the expense of other publics, notably the undergraduate students

'Using Public Library'

It was found that a large number of students wre using the downtown public library

The consultants said the first of their recommendations for the library would be an examination of the system's "basic premises" to study the library's role on a largely undergraduate campus

The study also said a student attempting to find a book "is faced with a very confusing situation."

Turning to technical services the consultants said they found the "basic supporting data and documents for the acquisition and flow of books satisfactory

But they said the work flow itself could be improved

'Lack Of Planning'

In management the consultants said 'There is a lack of overall planning in terms of long-range and short-range goals of the library"

They said the staff has too few clerical workers in relation to professionals and too few professionals overall

And they said staff morale suffers from internal communication problems and unfilled supervisory positions.

Badly Burned Body Is Found In Automobile

A male body burned beyond recognition was discovered late Monday night inside a car one-half mile east of 84th and Holdrege

Sheriff's deputies responding to a 911 emergency call reporting a burning car found the body and called the county coroner

The fire apparently began inside the automobile

Documents Made Public

. . . SEC Made Study

Washington (UPI) — A House subcommittee Monday made public a government study of corporate documents that allegedly link President Nixon and high administration officials with a favorable antitrust settlement won by the International Telephone & Telegraph Corp in 1971

The study, made by the Securities and Exchange Commission staff last year and kept under lock and key since then, purportedly is a digest of 34 cartons of ITT documents subpoenaed by the SEC during its two-year investigation of the conglomerate

Suggestions In Study

The internal SEC study written in cryptic memo style, among other things suggests that

—There were meetings between Atty Gen John N Mitchell and ITT officials about the company's antitrust problems and that Mitchell talked to Nixon about them — which if true would seem to contradict Mitchell's sworn testimony before a Senate committee last year

—Vice President Spiro T Agnew somehow lent his aid to the ITT cause, perhaps either by arranging a meeting with the Justice Department's chief trust-buster or possibly participating in that meeting

—Former Treasury secretary John B Connally and former Commerce Secretaries Maurice H Stans and Peter G Peterson — the latter a White House aide at the time of the ITT affair — also had a hand in the case, either by letter or meetings with company officials

A special House investigations subcommittee voted to make the SEC study public after an hour-long, closed meeting, making good a promise last week to do so unless either the Justice Department or the SEC came up with good reasons why it should not.

The SEC gave us no compelling reason why we should not release the papers Chairman Harley O Staggers, D-W Va told reporters 'We have heard nothing from the Justice Department

The Staggers committee has been trying in vain to get a look at the ITT documents since last fall, when the SEC shipped them to the Justice Department, where they still remain

Hartford Fire Insurance Co.

The study deals primarily with that portion of the ITT documents relating to its efforts to make good its merger with the Hartford Fire Insurance Co — a prospect that Richard McLaren then in charge of the Justice Department's Antitrust Division was trying to stop

The case, settled out of court after McLaren left the department to take a federal judgeship permitted ITT to retain control of Hartford but to divest itself of other holdings Lengthy Senate hearings last year investigated charges the settlement was linked to ITT's offer to help underwrite the costs of the Republican National Convention

Describing one memo in the ITT files about a "friendly session" between Mitchell and ITT President Harold Geneen in summer 1970 the SEC study said

"It indicates that Mitchell told Geneen that Nixon was not opposed to the merger He believed that mergers were good. Mitchell apparently said that ITT had not been sued because bigness is bad Mitchell emphasized that 'bigness is bad' is not the case in relation to ITT"

After noting that Geneen and William R Merriam, ITT vice president in charge of Washington relations for the company met with White House aides Charles Colson and John Ehrlichman 'the same day' the SEC study continues

'The memo indicates that Ehrlichman said frequently that Nixon was not enforcing a bigness-is-bad policy Ehrlichman supported what Mitchell had told Geneen

During the Senate hearings last year Mitchell repeatedly testified he had never discussed the ITT case with the President or other high government officials and had only discussed general antitrust policy with them

Ironic Paradox Seen In Chinese Behavior Today

By MILAN WALL
Star Staff Writer

An American scholar who spent December in China after a 25-year absence said Monday that he found there an 'ironic paradox' between the nation's behavior and the individual behavior of the Chinese

As a nation, said Lucian W. Pye, "China is behaving in an extraordinarily pragmatic and opportunistic way."

Yet, he said, "in private life everybody must deny any hint of opportunism in his bones"

"It's a strange contradiction" Pye, a political science professor at the Massachussetts of Technology, spent December in the People's Republic of China as a member of the Committee on U S -China Relations

An Asian affairs expert, he was born in China and attended the North China American School in Peking. His visit there late last year was his first to China since his last trip as a Marine following World War II.

The month-long visit was designed as a trip to promote cultural exchange programs It was the committee on which he serves, he said, that arranged for the U S pingpong team visit to China and has settled details for forthcoming cultural exchanges largely in athletics and the performing arts

During his visit, said Pye at a news conference in Lincoln, he sensed an ideological paralysis" that apparently stems from the paradox in national and individual behavior

In its national policies, he said, China has turned to the strategy of reopening relations with such nations as Japan and the U.S. as a response to the reality of potential Chinese-Soviet conflict

That factor is 'clearly the reason we are there," he said "There is a great preoccupation with the Soviet Union and a sense of threat from that quarter"

Pye said he occasionally got the feeling that the Chinese were worried that the U.S. had gone soft on communism" since it continues to seek contacts with the Soviet Union.

Since the 1969 flare-ups on the Sino-Soviet border, said Pye the Soviets have amassed 69 more divisions there more Russian firepower than faces the NATA bloc in Europe

There is a feeling among the highest officers of government he said that war with the Soviets will come within six months or a year after the death of the aging Chairman Mao

Thus, he said, the Chinese have turned to the West in a pragmatic and opportunistic reaction to the Soviet threat.

At the same time however, the private lives of the Chinese are still based on ideological lines said Pye

People are willing to speculate about the future of China and the world,' he said 'but when you ask them about themselves they say they only want to serve the state'

Pye also said he was nervous about what he would find on his trip back to China because he had known Peking so well as a youth and wondered if it would all be changed to reflect "socialistic realism"

"I was ecstatic when I found the Chinese behaving as they always behaved," he said. "I was more impressed with the things that had not changed" than those which had.

While both the 'bums' and the "style" have disappeared, said Pye the houses, the historic sites and the house furnishings are much the same

In day-to-day life he said the Chinese have a "highly egalitarian society

"The people are very poor, living in a very disciplined, orderly fashion," he said.

Pye was in Lincoln as a Phi Beta Kappa visiting scholar He spoke Monday evening to a joint dinner meeting of the Nebraska chapters of Phi Betta Kappa and Sigma Xi **(See story page 6.)**

He will speak Tuesday evening at 7 30 p m in a public address at the student union on the University of Nebraska-Lincoln campus

MUCH OF CHINA . . . unchanged after 25 years, Pye says.

On Inside Pages

World News 2,3
50 Days Near Limit

State News 6
Farm Accidents Forecast

Women's News 10-12
Limber Up—Keep Young

Sports News 15-17
Fonner In Full Swing

Editorials	4	Death	22
Astrology	14	TV Radio	13
Entertainment	20	Want Ads	22
Markets	21		

The Weather

LINCOLN: Partly cloudy and warmer Tuesday High, lower 50s Winds westerly 5 to 15 MPH Tuesday night, mostly fair and not as cool Low 30 to 35 Sunny and mild Wednesday with highs in the upper 50s Probable precipitation Tuesday and Tuesday night near zero

NEBRASKA: Sunny and warmer Tuesday Highs in lower and mid 50s Fair Tuesday night lows in upper 20s and lower 30s Mostly sunny Wednesday with warming trend continuing Highs in upper 50s east to mid 60s west

More Weather on Page 6

Today's Chuckle

Lawyers are the only people in the world who can write a 10,000-word document and call it a brief.

Copyright 1973, Chn Fea Corp

"King's new Royal
Rooster fried Chicken is the best fried chicken you'll ever taste."
Jim Peterson, Pres., King's Food Host Restaurants Adv

Associated Press News Summary

Last U.S. POWs May Be Released Before Deadline

By The Associated Press

Saigon — The North Vietnamese said it is possible the last group of American prisoners of war will be released before the March 28 deadline. (More on Page 3.)

26 More Head Home

Twenty-six U.S. POWs headed for home, including Army Maj. Floyd Thompson, the longest-held U.S. captive. His 9-year-old son was born the day after he was captured.

Lon Nol Moves Out

President Lon Nol of Cambodia moved out of his downtown palace to a heavily defended villa on the outskirts because of a bombing attack against him.

Dollar Improves

London — The world money market reopened for the first time in two weeks and the dollar improved.

Prime Rate Boosted

New York — Two large U.S. commercial banks boosted their prime rate from 6¼ to 6¾%. (More on Page 2.)

States Gain Leeway

Washington — The Supreme Court gave states greater leeway in residency requirements for voting in elections. (More on Page 2.)

Radical Departure Offered

Washington — The Nixon administration proposed a radically new way of distributing federal aid to elementary and secondary schools, with a special revenue sharing system replacing specific programs. (More on Page 3.)

Gray Vote To Be Close

Washington — A Senate foe of L. Patrick Gray's nomination to be FBI director says the committee vote on Gray will be very close and could go either way. (Another story on Page 2.)

China Backs Panama

Panama City — China sided with Panama on the U.S. Canal Zone issue before a special session of the U.N. Security Council (More on Page 2.)

Anglo Pupils Favored

Los Angeles — The U.S. Commission on Civil Rights reported that teachers give far more attention to Anglo pupils than Mexican-Americans in schools in the Southwest.

Winter Throws Parting Punch

Winter's parting punch on the day before spring left some eastern areas covered with snow and parts of the south under flood waters. (More on Page 2.)

Panama Backed By Red Chinese

PANAMA (AP) — China sided with Panama on Monday in its dispute with the United States over control of the Panama Canal Zone while U.S. diplomats negotiated behind the scenes to keep things calm.

"The Panamanian government's position is just and its demand reasonable," said Chinese Ambassador Huang Hua in a special meeting here of the U.N. Security Council.

"We firmly support them," he said. "We believe that, so long as the heroic Panamanian people strengthen their unity and persevere in their struggle, they will certainly win final victory in recovering their territory and sovereign right over the Canal Zone."

Huang's speech was generally moderate in tone, attacking what he termed imperailsism and colonialism in Latin America. The Soviet Union has not yet spoken on the canal issue.

U.S. Ambassador John Scali, however, reported that he was "cautiously optimistic" about his attempts to prevent open confrontation. "We expect to be negotiating all day and perhaps into the night," he said.

The 550-square-mile zone, which begins just across the street from the legislative palace where the council is holding its week of meetings, contains the vital canal link between the Atlantic and Pacific oceans. It has been in U.S. hands since a 1903 treaty giving it control forever.

World News

2 Banks Raise Rate To 6¾%

(C) Washington Star-News

Washington — Two big New York banks Monday raised their minimum interest rates on loans to major borrowers from 6¼% to 6¾%.

The rise in the prime rate was announced by Manufacturers Hanover Trust Co. and Marine Midland Trust Co. The rate increase was to take effect immediately and was expected to provide a test of the Nixon administration's campaign to curb interest-rate hikes.

AP

MAROONED . . . in a Wisner, Mich., bar are two men.

Flood Situation 'Critical'

By The Associated Press

Water from the flooded Tombigbee River left Columbus, Miss., "a virtual island" Monday as rivers swollen by the weekend's torrential rains crested on the day before the start of spring.

In Michigan, residents started mopping up after a wind and snowstorm dealt the Great Lakes area winter's parting punch and then moved East, where it dumped up to one foot of snow Monday.

More than 2,600 evacuees were reported in northern Mississippi, where flood losses are expected to top $25 million. Gov. Bill Waller has termed the situation "extremely critical."

Mayor Mayo Ellis of Columbus described his city's situation as "the worst flood I can remember, and I'm a native of Columbus."

The Tombigbee at Columbus crested at 13 feet above flood stage early Monday, and officials at Greenwood have ended sandbagging operations along the Yazoo River and hoped for a crest late Monday.

A flood stage of a river is the level at which it is out of its banks.

In Chattanooga, Tenn., Mayor Robert Kirk Walker estimated 700 homes, 200 businesses and at least 12 manufacturing plants were damaged by the water from the flooded Tennessee River.

He estimated 2,000 workers were thrown out of work temporarily pending repairs. Property damage, he said, may top $35 million.

In Brainerd, an affluent Chattanooga suburb, one homeowner remarked, "Rescue workers came by and picked us up, but we had to leave all four of our automobiles in the driveway and they're all nearly covered."

In Michigan, flood waters piled up by gale winds off Saginaw Bay receded, allowing 500 evacuees to return home.

Officials of Bay and Tuscola counties in Michigan are seeking to have the flood sites declared disaster areas. Damage is estimated at $12 million.

A miles-long string of cars stranded in 21 inches of snow hampered the Michigan Highway Department in its efforts to salt down Interstate 94, closed west of Marshall.

Many suburban Detroit locations remained isolated by mud, deep snow and stalled cars.

As it moved east Sunday, the Michigan storm whipped up 20-foot waves on the eastern Great Lakes and piled up 10-foot snowdrifts on shore.

In the Rochester, N.Y., area, three counties reported storm damage expected to reach $14 million.

When the storm finally moved out of the United States Monday, bringing an end to the snowfall, upstate New York reported one foot accumulation around Buffalo. In Maryland, schools were closed Monday in the western half, where seven inches of snow whipped by winds gusting to 60 m.p.h. drifted seven feet deep.

An intense storm off the Pacific packed winds clocked at 60 miles an hour. Gale warnings were posted from Northern California to Washington.

50 Days Near 'Outer Limits'

WASHINGTON (AP) — A six-member majority of the Supreme Court Tonday gave states more latitude in fixing voter residency requirements, but warned that 50 days "approaches the outer constitutional limits."

The majority approved 50-day periods in both Arizona and Georgia, thus relaxing a 1971 decision which limited Tennessee to 30 days. The Constitution "is not so rigid," said the unsigned majority opinion, that such local determintions on time periods need be struck down.

Arizona pegged its residency requirement to the closing of the registration process prior to elections. Georgia had no separate residency requirement, but likewise closed registration 50 days before state elections. The limits do not apply to presidential elections.

Justice Thurgood Marshall said the court could avoid "an unprincipled numbers game" only by demanding that states provide substantial evidence that they need longer than 30 days. Georgia and Arizona had not, said Marshall in a dissent joined by Justices William O. Douglas and William J. Brennan Jr.

In another 6 to 3 decision, the court told state universities that "there mere dissemination of ideas" on campus may not be halted "no matter how offensive to good taste."

Expanding a 1972 decision that found state campuses were not "enclaves immune from the sweep of the First Amendment," the unsigned majority opinion ordered the University of Missouri to reinstate graduate student Barbara Papish.

The university expelled Miss Papish for distributing an issue of the "Free Press Underground" which had been banned for indecency.

The February, 1969, issue carried a cartoon picturing police in the act of raping the Statue of Liberty and the Goddess of Justice.

The majority noted that the court had repeatedly upheld the authority of state higher education to control conduct related to dissemination of ideas.

The facts "show clearly that (Miss Papish) was dismissed because of the disapproved content of the newspaper rather than the time, place or manner of its distribution," said the majority.

In other actions, the Justices:

Agreed to decide the constitutionality of Indiana's requirement that political parties swear they do not advocate the violent overthrow of the government.

Agreed to decide, in cases from Florida and the District of Columbia, how far police may go in searches during arrests before evidence they uncover is deemed inadmissable at trial.

Granted a government motion to speed consideration of appeals aimed at lifting a lower court ban on construction of the Trans-Alaska oil pipeline.

Alexander To Head IRS

(c) Washington Star-News

Washington — President Nixon Monday named Donald C. Alexander, a Cincinnati tax lawyer, to be the nation's top tax collector.

He announced that Alexander will succeed Johnnie M. Walters as internal revenue commissioner.

Other nominations:

Donald E. Santarelli, an associate deputy attorney general for the last four years, to be administrator to the Law Enforcement Assistance Administration.

James S. Dwight Jr., associate director of the Office of Management and Budget since August, to be administrator of the Social and Rehabilitation Service of the Health, Education and Welfare Department.

Bayh Says All Senators Won't See Bugging Files

WASHINGTON (AP) — Sen. Birch Bayh, D-Ind., said Monday the Justice Department told him Atty. Gen. Richard G. Kleindienst has ordered the withdrawal of an offer to let all senators examine the files of the FBI investigation of the Watergate bugging affair.

The offer was made by L. Patrick Gray at the start of the Senate Judiciary Committee's hearings on his nomination to be director of the FBI.

Bayh told newsmen he called the Justice Department to ask for access to FBI interviews with Judith Hoback, a former employe of the Committee to Re-Elect the President, and was advised that Kleindienst had said Gray could no longer make the FBI files available.

Bayh said an aide to Kleingienst informed him that from now on access to the files would be limited to the Chairman of the Judiciary Committee, Sen. James C. Eastland, D-Miss., and the ranking minority member, Sen. Roman L. Hruska, R-Nebr.

THE LINCOLN STAR
Vol. 71, No. 146 March 20, 1973
Published each weekday by the JOURNAL-STAR PRINTING CO., 926 P St., Lincoln, Neb. 68501. Phone 432-1234
Second class postage paid at Lincoln, Neb.
CARRIER SUBSCRIPTION RATES
In Lincoln or to vacation address: Sunday 35c week. Daily 45c week. Daily and Sunday 80c week.
MAIL SUBSCRIPTION RATES
Nebraska, Northern Kansas, that part of Lancaster Co. or to Lancaster Co. outside of the carrier boy area

	Daily	Sunday	Both
1 Yr.	$20.80	$18.20	$39.00
9 Mo.	15.60	13.65	29.25
6 Mo.	10.40	9.10	19.50
3 Mo.	5.20	4.55	9.75
1 Wks.	2.00	1.75	3.75

In other states: Daily 45c week. Sunday 35c week. Both 80c week.
Associated Press is exclusively entitled to republish all local news printed in this newspaper and all other AP dispatches.
Member A.B.C. Bureau of Circulation

School Lunch

Wednesday
Elementary Schools

[illegible]
Mashed potatoes
[illegible]
Bread and butter
[illegible]
Milk

Jr. & Sr. High Schools

[illegible]

Boyd Jewelry Inc. 1144 O Street
Prompt Dependable WATCH Repair Service

"My Family Couldn't Believe It Came From A Jar"
RAGU SPAGHETTI SAUCE
Mrs. M. B. N. Y.
"America's Tastiest" Spaghetti Sauce

TACO KID
17th & Van Dorn
EVERY WEDNESDAY IS FAMILY NIGHT 5-9 P.M.
MEXICAN DINNER SPECIAL
Reg. 99¢
2 FOR 99¢

YOUR MONEY EARNS MORE!
The Highest Rates of Interest On Savings!
6½% Earns 6.67% on 6-year Certificates, compounded quarterly
6% Earns 6.14% on 1 & 2-year Certificates, compounded quarterly
5¼% Earns 5.35% on Passbook Savings, compounded quarterly
American Industrial Bankers Association Member
Call 432-2746
Free Parking. Enter from "P" St.
THE COMMONWEALTH COMPANY
126 No. 11th Street, Lincoln, Nebraska
Chartered and Supervised by the Nebr. State Dept. of Banking

Semi-annual Super sale!
Sale extended!
All glass aquarium
These deluxe-style all-glass aquariums are loaded with all the great features of fine, all-galss aquariums costing much, much more! No unsightly metal frame to spoil the clear view of the whole underwater world, yet all the strength of a metal-framed tank. Guaranteed for five full years against leaks due to material or workmanship defects!
10 gallon tank 4.44
20 gallon tank 9.88
High or low style
Filter floss 2 oz. 49¢
Activated charcoal 7 oz. 21¢
Paste food 4 oz. 69¢
Siamese fighting fish 88¢
17¢ ea.
Black tetra 17¢
Zebra danio 9¢
Choose from thousands of tropical fish—all at one super-low price
Many varieties of:
Variatius, Swordtails, Danios, Barbs, Tetras, Platies, Australian rainbow fish, Bunched plants
Pet Shop basement
BRANDEIS PET BAZAAR

Last POW May Be Free Before 28th, Hanoi Says

World News

SAIGON (AP) — The chief North Vietnamese spokesman in Saigon said Monday night it is possible the last American war prisoners will be released before the March 28 deadline.

But the North Vietnamese and Viet Cong have not handed over the names of the 147 U.S. prisoners still in their hands, despite repeated American requests that were renewed again Monday.

A spokesman for the U.S. delegation to the Joint Military Commission said the United States, North Vietnam, South Vietnam and the Viet Cong are near agreement on formation of a 56-man team to search Vietnam for hundreds of Americans listed as missing or whose bodies were never found. He said the task will take years.

But trouble was brewing between the Saigon government and the Communist side over the alleged siege of two military bases north of the South Vietnamese capital. Saigon threatened new military operations at the bases if the International Commission of Control and Supervision fails to investigate.

A U.S. source said, "It is a serious matter which threatens the whole cease-fire."

The peacekeeping machinery remained seriously stalled 51 days after the cease-fire went into effect. The four-party Joint Military Commission, set to expire under terms of the peace agreement in nine more days, has failed to complete a single investigation of alleged cease-fire violations.

The International Commission of Control and Supervision refused Monday to go along with a Canadian proposal to ask all parties to end the fighting. The four-nation peacekeeping body split again along political lines. Indonesian members supported the Canadian proposal; the Hungarians and Poles opposed it.

The Joint Military Commission approved a subcommission decision to complete the exchange of Vietnamese military prisoners by Sunday, three days in advance of the March 28 deadline.

At this point, the deputy chief of the U.S. delegation, Brig. Gen. John A. Wickham Jr., suggested that the release date of the American prisoners could coincide with release of the Vietnamese prisoners.

A spokesman for the U.S. delegation said there was no immediate response from the Communist delegations. They said they would pass on the U.S. request to higher authorities.

Later, Bui Tin, the chief spokesman for the North Vietnamese delegation, told newsmen:

"At present we are concentrating our efforts on the completion of the release of Vietnamese prisoners of war. It is possible that the release of the American prisoners of war during the last increment will be completed before March 26 or March 27. A list of last American prisoners of war hasn't yet been released to the American delegation."

In Paris, envoys of South Vietnam and the Viet Cong's Provisional Revolutionary Government formally opened talks on the political future of South Vietnam. Despite clashes over conflicting views, the two sides seemed conciliatory and agreed to meet again on Thursday.

AP

Ex-POW Weeps During Song

The song "America The Beautiful" was too much for Army S. Sgt. Isaiah R. McMillan to maintain his composure. The ex-POW from Midway, Fla., broke down and wept as he and other returning prisoners of war sang the song for a crowd of well wishers during a stopover early Monday at Hickam Air Force Base, Honolulu. His companion, at left, is Marine Capt. Bruce Archer of Pensacola, Fla.

Wagnerian Tenor Melchior, 82, Dies

©The New York Times

New York — Lauritz Melchior, one of the era's greatest Wagnerian tenors, died of complications following an emergency gall bladder operation at St. John's Hospital in Santa Monica, Calif. He would have been 83 Tuesday.

As huge in girth as he was in the power of his voice, Melchior was hailed throughout his career as an operatic rarity — a thrilling actor with one of the greatest voices in the tradition of the "heldentenor," or heroic tenor, that Wagner's demanding operas called for.

At the peak of his long career, the Danish-born tenor was signing many operatic performances — and his love of the stage and concert hall made him well-liked among fans of popular music as well as among those who love opera.

From 1926 to 1950, Melchior sang well over 1,000 operatic performances, more than three times the numer any other Wagnerian artist had ever sung.

His voice was loved for enormous range, its warmth, strength, clarity and — perhaps most difficult — its seeming effortlessness. Audiences around the world continued to enjoy his concerts and recitals well after his departure from a long career at the Metropolitan Opear in 1950.

Melchior also indulged freely in lighter music and popular appearances in radio. He even sang the national anthem at baseball games of the Dodgers in Los Angeles, where Melchoir moved after 1950.

He was a massive figure on the stage — 6 feet, 4 inches, 230 pounds. His friends called him "The Great Dane." And his exuberance in living was equally outsized. His stormy personality led to his departure from the Met in 1950 over disputes with the company's then new general manager, Rudolph Bing, a man also known for his volatile temperament.

Infiltration Evidence Said Convincing

WASHINGTON (AP) — A State Department spokesman said Monday the United States has convincing evidence of North Vietnamese military supplies moving into South Vietnam over the Ho Chi Minh trail.

Press officer Charles W. Bray said that "this is a matter of dialogue" in the four-party joint military commission made up of Hanoi, the Viet Cong, Saigon and the United States.

Bray said the dialogue has not been satisfactory from the U.S. point of view.

At the same time, presidential press secretary Ronald L. Ziegler said "it should not go unnoticed that the infiltration of personnel and equipment into South Vietnam are at levels that are not consistent with the Vietnam agreement signed in Paris."

Bray declined to comment on infiltration of troops or to explain what formed the convincing evidence the United States has gathered of the infraction.

The spokesman noted that the Viet Cong delegate, Lt. Gen. Tran Van Tra, who accused the United States of violating the ban on shipments of war materiel at a news conference on Saturday, had declined to answer when asked about North Vietnamese violations. The Viet Cong general said he could not discuss the matter because it was a military secret.

Bray said "that is an inadequate answer because there are designated checkpoints for the movement of equipment into South Vietnam."

Intelligence analysts estimate the North Vietnamese have sent between 400 and 450 armored vehicles, including tanks, into South Vietnam in the less than two months since the Vietnam cease-fire.

None Survive Viet Air Crash

SAIGON (AP) — An Air Vietnam passenger plane piloted by Americans crashed in a ball of flame Monday as it approached a central highlands airport for landing. At least 58 persons were killed.

There were no survivors in the fiery crash near Ban Me Thuot airport about 150 miles northeast of Saigon. The four-engine DC4 went down about four miles shy of the runway, becoming the sixth recorded crash for South Vietnam's national airline since 1969.

The U.S. Embassy declined to identify the pilot and copilot of the propeller-driven plane. Air Vietnam sources identified them only as Curtis and Carney.

Two Japanese and a third American identified by the airline as Digur Peniond were reported among the passengers. The others were Vietnamese.

Pfc Mehrer Is Taken Off POW's Plane

DENVER (AP)—A spokesman for Fitzsimmons General Hospital said that a former prisoner of war, Army Pfc Gustav Mehrer of Omaha, will not enter Fitzsimmons Monday after all.

The spokesman said Mehrer became ill en route from Clark Air Force Base in the Philippines and was taken off the plane with returning POW's at Travis Air Force Base in California.

The nature of Mehrer's illness was not disclosed and the Fitzsimmons spokesman said the Omahan was expected on a later plane.

Revenue Sharing Plan For Education Criticized

WASHINGTON (AP) — The Nixon administration spelled out a new federal education revenue sharing proposal Monday it said would cut off aid for about 1.1 million disadvantaged students but give local districts the decision on how to spend their federal school money.

The plan immediately ran into heavy fire from Democrats and some Republicans on the House Education Committee, to which it was presented.

Caspar W. Weinberger, the new secretary of Health, Education and Welfare, said the proposed Better School Act would concentrate federal money on disadvantaged students and require that most of it be used to teach them basic mathematics and reading skills.

"It is time that the federal government ceased acting like a national school board," Weinberger said, "telling states and communities in great detail what they should spend and how."

But House Education Chairman Carl D. Perkins, D-Ky., said the plan would cut federal school aid $508 million by next year. And Rep. Lloyd Meeds, D-Wash., asserted the requirement of reading and math instruction would put "federal chains" on much of the money where there are only federal strings now.

Weinberger estimated President Nixon's request for $2.8 billion this year under the new concept would provide $1.55 billion for disadvantaged students, $443 million for vocational education, $423 million for supporting services, $165 million for the handicapped and $195 million payment for local education of students whose parents live and work on federal property.

He said states would have to concentrate the $1.55 billion for disadvantaged students first on districts that need it most —those with 5,000 or more students from poor families or 15 per cent of the enrollment from poor families- before spending any on other districts.

John R. Ottina, acting U.S. commissioner of education, said the new federal aid would work out to about $300 per student under the new plan compared to $220 now.

But under persistent questioning from Perkins on how many school districts would lose federal aid for disadvantaged students under the new concept, Ottina said about 5 million such students would get aid under the new concept compared to about 6.1 million now.

Weinberger said the federal aid for disadvantaged students would be either 35 per cent of the average paid by the state, or in the case of poor states, 35 per cent of two thirds of the national average.

The secretary said the present system of federal aid for 71 different education programs encourage local districts to waste substantial administrative power on filling out applications for the money, often for programs that he said are ineffective or have outlived their usefulness.

No Bodies Unidentified In Viet War

Washington (UPI) — Although bills have been introduced in Congress to create a special "tomb of the unknown soldier" for the Vietnam War, there is no body to put in it.

A spokesman for the Army said Monday there are no unidentified casualties from the conflict.

This is unusual compared to past wars. There were 8,532 unidentified bodies after World War II and 856 after the Korean War.

The Army, which handles all funeral arrangements for Vietnam casualties, said the use of helicopters to recover the dead and wounded made it easier to identify bodies. Even when the identification tag was destroyed or blown away, the bodies were not yet decomposed enough to eliminate fingerprints.

Skygazing Difficult

Kurashiki, Japan (AP) — A mixture of smog and artificial outdoor lighting is making it difficult for Japanese astronomers to observe distant objects in space, a space expert reported

"America's Tastiest"

We have tried other brands but

None Compare In Texture And Taste With Ragu"

Sister L. M. N.Y.

TOP SECRET REVEALED

Highly confidential sources today disclosed the secret of the fantastic "Beef Eater" roast that is being served at the Holiday Inns in Lincoln, Nebraska. The secret is NOT to tenderize it or flavor it with artificial spices but rather to let the meat develop its own natural tenderness and flavor.

They take a large 60-70 lb. roast of Nebraska very finest top choice beef and age it carefully for 20 days. Then it is roasted slowly, very slowly, while it bastes in its own juices.

When it reaches the peak of perfection, it is carved to order and served with the natural succulent juices. It is no wonder that everyone has "seconds" of this great Beef Eater roast? of course at the Holiday Inn they don't charge for "seconds" . . . that would not be fair, and besides they like people.

Advertisement

magee's actionaire® knits by Cricketeer®

Get a head start on Spring and Summer with a new actionaire knit of 100% polyester tailored the handsome Cricketeer way. We're showing you two patterns, both with deep center vents. In the plaid, you have your choice of blue or white on brown. The diagonal stripe also comes in blue, brown or white. Regulars, shorts, longs and extra longs. $80.

Magee's Downtown 10 a.m.-5:30 p.m. Thursday 'til 9:00
Magee's Gateway 10 a.m.-9 p.m., Tuesday, Saturday 'til 6:00

EVENTS

IN PERSPECTIVE

By WILLIAM O. DOBLER

For one to say today he does not understand the economic situation is certainly no disgrace. The agreements of long standing which have applied to the international monetary scene have now been largely abandoned and "floating" currencies are the thing.

Most major currencies are floating in international affairs, going to whatever value they command in the market place without regard to the dollar. Thus, the U.S. dollar is, also, floating — worth whatever someone is willing to pay for it at any given moment.

The most recent U.S. devaluation simply failed to achieve any of the stability that had been hoped for. Very clearly, this is an area where the Nixon administration is challenged to the utmost of its ability.

★

One significant part of the international problem is the matter of exports and imports, an area where the U.S. has been hurting for years and continues to be hurt. Not many average citizens are going to really understand the international monetary situation but they may well come to know a little more about exports and imports.

In the months ahead, exports and imports are going to loom large on the American scene and they both can hurt or help in different ways. We need, as a nation for the sake of balanced trade, to improve or hike our exports. One good way of going this is through agricultural goods where U.S. farm technology still gives this nation a commanding lead over most other nations.

But Nixon will not want to expand farm exports much because such exports tend to raise prices at home. Farm exports boost the price of farm products and this makes things cost more in U.S. supermarkets.

★

The President does want to lower trade barriers that now inhibit the flow of crude oil into the U.S. There are many experts who think this nation is already at the point where we will experience gasoline rationing or shortages in the summer driving months.

Not even this situation is all good or bad. While a hike in oil imports might avert a fuel crisis this summer it would further strain the imbalance of trade that plagued our nation in recent years.

It would mean more U.S. dollars going abroad to buy something and that is the essence of our international problem. So many dollars are going abroad that they are becoming a glut on the market.

The alternative, however, is even worse. Just consider what a real gasoline shortage might mean to this nation during the summer months. As attractive as it might be from an ecological point of view, it would be disaster for many people.

★

The mobility of the American people has resulted in the development of a highly complex personal service system. It is in the prospect of shortages of fuel and the impact of imports upon this that the average citizen can fully see the meaning of international problems, whether he understands it or not.

If you drive into your friendly filling station and find the pumps locked you know what that means. And that is what a lot of people say will be happening. Some say it already is too late to avoid this kind of pinch.

Such a state of affairs would be felt in a wide section of our domestic economy and could bring on a slump of major proportions. Not everyone may understand all the nuances of national and international economic affairs but everyone knows it when he is hit directly in his pocketbook and it could easily happen this summer.

RALPH C. DEANS

Veteran Peace Warden May Decide To Go Home

Canada is trying hard to be purer than Caesar's wife in Vietnam. Merely being a member of the International Commission for Control and Supervision (ICCS) — however, is somewhat like being discovered at a Roman orgy. It's difficult to explain that you were invited only to observe and report. Dispatching foreign officers to Vietnam last January, Prime Minister Trudeau confessed he had misgivings about the whole thing.

Ottawa officially refused — it was asked along with Poland, Hungary and Indonesia — police the Vietnam peace. Foreign Minister Mitchell Sharp told the International Conference on Vietnam in Paris that Canada did not want to get involved in a civil war in an intractable situation and in an open-ended commitment. When none of the conditions for a cease-fire were met, Canada was left only with the ICCS and its duties.

Nothing has since happened to make Canada feel more comfortable. Violations of the cease-fire take place every day and the ICCS is powerless to report them, let alone stop them. Unless something is done, wrote a veteran observer, the whole peace-keeping machinery will almost inevitably falter.

* * *

I have been involved in international peacekeeping ventures since World War II and are [illegible] that [illegible] in the cold war. Control Commissions set up to observe the accord on Indochina are among the least rewarding [illegible] of all. Canada was teamed up with India and Poland in that one. We never agreed on anything, recalled a Canadian diplomat. The Indians were as neutral as — well, Stalin.

Canadian fears that Poland and Hungary would hamstring the new commission have already been realized. Michael Gauvin, Canada's chief delegate to the ICCS, complained recently that two members of the commission refused to investigate a reported North Vietnamese military buildup near Khesanh.

☆ ☆ ☆

There is a domestic aspect to Canada's toughness. The opposition Conservative party has been hammering at Trudeau with the government's decision to join the ICCS when not one of Canada's major conditions were met. Trudeau must listen to the opposition because it can kick his minority liberal government out of power almost at will.

Those who resist participation in the ICCS fear that it might implicate Canada in a Communist takeover after the U.S. withdrawal from Vietnam. Not do opponents of the idea want to see Canada made an unwilling accomplice if Saigon decides to launch a military offensive. The other horn of the dilemma is that a Canadian withdrawal could well scuttle the commission and the cease-fire.

Foreign Minister Sharp left Ottawa March 13 for urgent talks with leaders in Saigon and Hanoi. The trip is seen as a last chance for the two sides to give assurances that the commission will be allowed to become effective. If it isn't, the world's foremost peace warden will pack up its reputation and go home.

Dist by Editorial Research Reports

This Administration Is Bullish On America

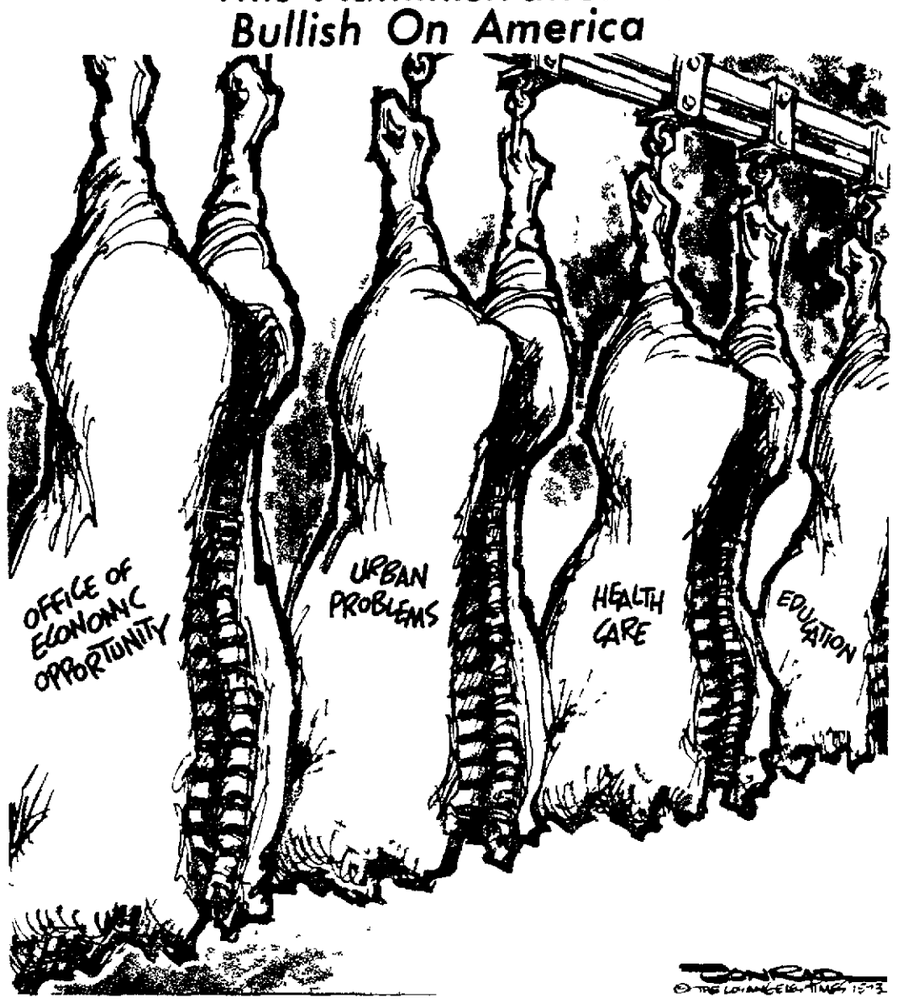

Crime Costs Everybody

We have all heard the admonition that crime doesn't pay but we tend to apply it to the criminal. Crime doesn't pay for the criminal but it doesn't pay for anyone else either. The truth is that crime costs everyone in society in many ways.

This is why it is so alarming to see such figures as those of the Lancaster County public defender for the first two months of 1973. The figures show an increase in activity that ought to be disturbing to all citizens, from both a humanitarian and financial point of view.

Some of the increase in the public defender's business is due to structural changes that add to his responsibility but much of it is due to a plain and simple increase in crime of one kind and another. The fact that the statistics contain figures on misdemeanor should not make them any more acceptable.

A misdemeanor still costs money in all terms of law enforcement but that is not the worst part of it. The more disturbing thing is that those who commit misdemeanors today may be the felons of tomorrow.

Consider the fact that for many years we had no public defender at all. But once the need for this became strong enough, the office was established and now costs taxpayers nearly $60,000 a year in salaries alone. With the case load going up as it is, the salary figure could hit $75,000 before this year is over.

There is no argument here with the concept of public defender. It is a part of society's dedication to equal treatment under the law for everyone and certainly should be continued as it is needed.

But the work of this agency should impress us with the value in and need for many other programs in the community to combat crime. Crime does not pay but crime prevention does pay whenever it can be achieved. Prevention pays in terms of human resources saved and law enforcement tax dollars.

Ervin Wants To Get Tough

New York Times columnist James Reston said in a recent piece that he thought President Nixon's stated policy regarding executive privilege was sound in principle. The President insists on an atmosphere in which his personal aides can advise him privately without the fear of exposure. But he has also said that executive privilege will be used only in instances when disclosure of information would harm the public interest — and not as a shield to prevent embarrassing information from being made available.

What public interest would be hurt by allowing White House aides to testify about the Watergate case, Reston asked, and we likewise are curious as to how the President will rationalize invoking the executive privilege doctrine on this one.

The Watergate issue is not one of sensitive national or public interest so much as it is a source of political embarrassment to the Republican Party and the President. It is a sordid mess which could plague the GOP for a long time to come. Reston assumed that the Democrats will not let it die.

The President — as he did so well during the campaign last year — is avoiding being hurt as badly as he could be by just shutting up and keeping everybody else quiet. The problem is, he is wrong and, as Reston noted, he is violating his own rules on executive privilege.

Sen. Sam Ervin of the Judiciary Committee and the special congressional committee which will investigate the Watergate affair says the President has gone too far and that the issue should be forced by holding up on confirming the appointment of L. Patrick Gray III as permanent director of the Federal Bureau of Investigation until White House aides talk to Congress about Watergate. He also says he will ask that presidential aides be arrested under the Senate's subpoena powers if they refuse to testify. In this confrontation in a matter that has to do more with political embarrassment than public interest — although the public will benefit from cleaning up the Watergate affair — Sen. Ervin is clearly right.

ANTHONY LEWIS

As Others See America

LONDON — Mayor Lindsay and his aides are angry because the London Sunday Times surveyed New York City and found conditions there "hopeless, intolerable and inhuman." The conclusion was outrageous, said the mayor, his press secretary, Tom Morgan (man with sense of humor added) is a gross insult to the city.

Well, no Englishman in his sweet life ever brought up anything nasty to say about New York, that New Yorkers have not and first. Every blood-curdling example in the Sunday Times — the muggings, the drug traffic, the corruption — could have come from a New York paper or magazine or, for that matter, from cocktail party conversation.

But the mayor does have a point of sorts. It always feels nobler to criticize oneself than to be blasted from 3,000 miles away. And the suspicion is that foreigners who write critically about America generally, not only New York, are working off their jealousy at the power and affluence of the United States, taking pleasure in her troubles. They are indulging in a modern treason.

Philip Geyelin of The Washington Post [illegible] this country and so full of the comic and the grotesque. The urban trend in American society, the groupings and the blueness never fail to fascinate the readers and viewers on this side of the Atlantic.

Today, for example, the television reported American correspondent of The Guardian told us about Boston. This was said to be a boom or deep massage, incredibly painful and expensive, which has enriched its inventor, Mrs. Ida Rolf of Los Angeles. The correspondent said Boston was the most popular session at a world affairs conference in Colorado and he called this "one aspect of a trend toward body worship on American campuses."

* * *

When there is foreign interest in this sort of phenomenon, Americans may think that it is motivated by malice. In Britain at least that would be a mistake. There may always be an element of mockery of spoofing colonial grandeurs, but something more serious is involved.

The British look at the trends of society in the United States as possible portents for themselves. When there is campus violence or a women's liberation movement or a sexual revolution, the British figure they may be in for that themselves before long.

America, having given the world the affluent consumer society, is now widely seen as a warning of the troubles that society may have. When the English think about cars or urban renewal or social discussion of a dozen other subjects of legislative and philosophical concern, they look worryingly at the American examples of what progress may bring.

That is the psychological background of an article on the miseries of New York City. The specifics are morbidly entertaining, no doubt, but the moral for most people will be: Let us not allow London to go that way.

Anyway, the British are still the most pro-American people anywhere. They may be frightened of this extreme or that in our society — and they ought to be — but underneath they admire the vigor and variety of American life.

☆ ☆ ☆

Joseph Hone, an Englishman who left New York in the 1960's to return to the "older cultures and certainties" of Europe, looked at America again last year and praised it. He said on BBC radio that he found qualities largely absent in Europe: self-criticism and a willingness to experiment in personal life if not so much in politics.

Anthony Burgess, the pungent British novelist, critic and linguist, could not help liking New York's language even while detesting its physical recall. After a year of teaching at a College, he is leaving what he considers the city's malign influence. But he wrote recently:

The intellectual direct of New York is healthier and more various than that of London.

Alistair Cooke, at the end of his BBC television series on America, expressed what many educated Britons must feel — an ambivalence about current developments but a basic admiration.

I think I recognize several of the symptoms that Edward Gibbon saw so acutely in the decline of Rome. — Cooke said. A love of show and luxury, a widening gap between the very rich and the very poor, the exercise of military might in places remote from the centers of power, an obsession with sex, freakishness in the arts masquerading as originality.

"Yet I have tried to show that the original institutions of this country still have great vitality, and much of America's turmoil springs from the energy of people who are trying to apply these institutions to forgotten minorities. In this country, a land of the most persistent idealism and the blandest cynicism, the race is on between its decadence and its vitality."

(c) 1973 New York Times Service

GEORGE C. THOSTESON, M.D.

To Your Good Health

Dear Dr. Thosteson: Would you discuss the change in our chemistry after having one or both breasts removed or the uterus removed (hysterectomy)?

There is, I think, a definite change in tolerance to medicine or vitamins, or a so-called allergy after all that is removed.—Mrs. V.M.

It may have been your experience that such changes occurred after the surgery, but it would have to have been from some other causes, not from the surgery.

The breasts and uterus are known as "end organs." They respond to hormones and other stimuli but they do not control other parts of the body. Hence their removal does not bring about a change in general body chemistry, anymore than your chemistry is changed by amputation of an arm or leg.

There are organs that exert control, of course, and the simplest example is removal of part of the thyroid gland which alters the body's metabolism but that is a different matter.

☆ ☆ ☆

Dear Dr. Thosteson: What causes red blood cells in the urine? I had X-ray and the doctor said my kidneys were okay. There must be infection in the system. Please write about it.—Mrs. R.S.

Could be infection, could be bleeding, of course, from one source or another. If the trouble isn't originating in the kidneys that does not mean that the trouble may not be in the bladder, instead. Cystoscopic examination would be one obvious way of checking into that possibility.

☆ ☆ ☆

Dear Dr. Thosteson: I like peanut butter and thought it to be a healthful food, but I have been told that it will coat the lining of the stomach. Is this true?—T.Y.

No, not true. Peanut butter may seem to stick to your mouth but it soon enough is washed away and digested. Same, only more so, in your stomach.

☆ ☆ ☆

Dear Dr. Thosteson: I was told by a doctor that I had catarrh but he gave me no medication for it. Please tell me what can be done for it.—C.M.H.

Catarrh sounds nicer than post-nasal drip, or just plain old runny nose. You don't hear the old phrase "catarrh" much nowadays.

It refers to the inflammation of mucous membranes. When the membranes are inflamed, the mucous is produced in greater amounts and simply seeks the path of least resistance, the nose or the throat.

I wouldn't be concerned that the doctor didn't prescribe any medication.

About all that can be done is to use nose drops to help clear the swollen membranes and relieve the pressure a little.

Many doctors shy away from this simply because it only treats the symptoms, with the danger that once the medication is stopped, the condition can rebound, sometimes worse than ever.

Catarrhal conditions can be common among people who have mechanical defects in the nose, such as a deviated septum, either congenital or from a blow.

Smoking is probably the commonest cause of catarrh.

If the condition continues, you should try to find out the actual cause. It could be that simply quitting cigarets would help. Worth trying.

☆ ☆ ☆

Dear Dr. Thosteson: Is it true that hemorrhoid operations are painful and that afterwards you have no control over your bowels?—I.M.

A local anesthetic is used for the operation proper, hence no pain. But the area is tender one, and discomfort occurs for a few days after. A sitz bath (sitting in a tub of hot water) helps this.

There can be loss of bowel control for a short period after surgery. Control is regained in a week or so.

Dr. Thosteson welcomes all reader mail but regrets that, due to the tremendous volume received daily, he is unable to answer individual letters. Readers' questions are incorporated in his column whenever possible.

© 1973 Field Enterprises, Inc.

Letters To The Editor

Brevity in letters is requested but length in itself will have no bearing on publication. Letters are advised that needless details and repetitious matter will be edited out of letters. Too frequent contributions on the same subject may be rejected. All letters must be accompanied by the writer's name and address, but may be submitted for publication under a pen name or initials. However, letters will be printed under a pen name or initials at the editor's discretion.

One-Sided Coverage

Lincoln, Neb.

I thoroughly resent and am much annoyed with Bob Guenther's coverage of the legislative hearings regarding LB286.

Anti-abortion forces were indeed in the chambers and did testify, and according to Guenther, that's all that happened. Pro-abortion, anti-LB286 forces were also there and had Guenther stayed for more than the 45 minutes his article indicates he would have heard other testimony, other amendments, other proposals, other points of view. Guenther's grossly one-sided reportage is inexcusable.

After Senator De Camp's presentation, each side was allotted one hour and fifteen minutes apiece for testimony to the committee. The hearings lasted until past six o'clock. There were twenty or thirty people testifying against passage of LB286 which Guenther didn't even mention. According to the Star, that part of the testimony didn't occur. It in fact did, and it is highly irresponsible journalism not to report it.

There was testimony against any bill at all saying that abortion on demand acknowledges freedom of choice and also acknowledges abortion as a medical procedure.

There was testimony from a Lincoln attorney addressing the bill itself, pointing out the unconstitutionality of many portions of the bill on the basis of the Supreme Court's decision.

Many of the people testifying called for out-patient clinics for the first trimester because of the cost of procedure and relative safety, and also to lower the cost from the typical $[illegible] costs in Lincoln hospitals right now. One person testifying told of clinics around the country where the average cost is about $85. Many of the people testifying against the bill felt that hospital abortions would de facto put abortion out of reach of very many people, thereby negating the newly won right to abortion.

I would like The Star to print this letter on a prior date, along with some explanation of WHY Guenther's coverage was so one-sided and WHY The Star could possibly allow this Guenther's coverage is an incredible piece of half-truth and misinformation.

LINNEA BECKER

Morals Rejected

Syracuse, Neb.

Do we realize that the decision of the nine old men of the Supreme Court whose mothers should have decided likewise before their births is only one part of a plan of attack on human life? Little by little it will lead to euthanasia. The only ones left to live will be those who contribute usefully to society. The death penalty for the murderer who has had a fair trial is unconstitutional, but those who can't defend themselves are killed. There is higher court than the U.S. Supreme Court. And I wouldn't be surprised at some of the nine judges could call themselves Christians. What has happened to decency and self-control?

Christian moral principles stand as firm and straightforward today as they ever did. Only poor fools play God and boast with their own destiny.

G. K. Chesterton never coined a truer statement than when he wrote that Christianity had not been tried and found wanting, but that it had been tried and found difficult. It is not Christian faith and Christian morals which are collapsing all around us, but the civilization which is turning its back upon them. Better read the sign in the elevator before you press the button!

FOR LIFE, LIBERTY AND PURSUIT OF HAPPINESS

☆ ☆ ☆

New Outlook Needed

Wilber, Neb.

The Indians have many troubles. And I am sure we don't know even the half of it, but I am sure most of it boils down to the high cost of living. We know these people are short of food and clothes.

And most of the fat cats always are trying to make the Indian look like the villain. Yet they strip and rob him of his visions, traditions, pride and honor. [illegible] white man's [illegible].

For example, we [illegible] to see the Indian take [illegible] disappointed [illegible] white men [illegible].

[illegible] work [illegible] beautiful and [illegible] is part of the country's native history. It belongs to this country [illegible]. Yet people are so blind they cannot see it.

[illegible] disgrace [illegible] the Indians. We have well advertised [illegible] which we [illegible] grateful [illegible] toward [illegible].

[illegible] Chinese [illegible] and [illegible]. But [illegible] the American Indian. They [illegible] but to [illegible] honor to them. Remember, they also helped to build this nation and deserve a place in history along with George Washington and Abraham Lincoln.

Maybe some deep prejudiced persons would visit a reservation [illegible] the Indian has contributed to life. I would like to see how many would take it. I bet that those who [illegible] would [illegible] with a new outlook at the Indian.

[illegible] proudly hold up [illegible] and say, I am an American Indian. I am a part of this [illegible] and [illegible] as well as a part of present and future America.

CATHY DREW

The Coming Age

Lincoln, Neb.

Man on the earth has gone through the Iron Age, the Bronze Age, the Middle Ages, now the Energy Age. Tomorrow, the Energy Need Age, the Human Age. Time needs revolve and culture evolve. Throughout the portions of history societies become more complex. Now, perhaps we shall have some real civilizations.

We are in the energy age and speed is building up. Can't wait to pay today, but buy now and pay late. Governments can't wait for revenue before they commit themselves to expenditures, but there has to be a day of reckoning.

A plant will store its energy for it knows winter is coming. Maybe it has more sense than man. It has patience and when conditions are right it will burst forth on its own.

Maybe during the coming time age we will all learn to live in harmony. It will be an age when man's societies will mature. Man will get his second chance or test. During the cycling age man's societies will get tested. Man will survive for mankind cannot mature. God will have made a perfect creation.

F. HANSEN

THE LINCOLN STAR
Published by the JOURNAL-STAR PRINTING CO.
926 P St., Lincoln, Neb. 68501
Subscription Prices on Page 2

LIFE BEGINS AT FORTY:

Widower, 76, Considers Disinheriting His Grandson

By ROBERT PETERSON

QUESTION: — "I'm a widower, 76, and have provided in my will that half my estate goes to my three children, with the other half divided among four grandchildren. However, my grandson Ralph, 23, is nothing but trouble. His parents have given up on him. He refuses to finish college, has wrecked two cars, lives in a room across town, and they say has a liquor and marijuana problem. He works part time at a lumber yard. What hurts me most is that he ignores me. The others write me occasional notes, phone or visit me. But I haven't seen Ralph for nearly a year. Am I justified in changing my will to omit him?"

ANSWER: — Perhaps. But since he's your flesh and blood, try first to see if there's some way you can change him. Since his parents have cut him out of their lives, someone should make some salvaging efforts. Write or call him and insist that he come see you. Don't criticize —just urge him to talk so you can find out what's bugging him. Try to keep the lines of communication open. If you can't get through to him, see if you can persuade him to talk to a mutual friend or to a professional counselor.

QUESTION: — "My husband and I always felt glum because our relatives neglected us. They disapproved of our marriage since we're of different faiths and would forget to invite us to parties and gatherings. Then John had a heart attack and doctors thought he would die. The relatives rallied around and during those critical weeks we really got to know each other. John recovered and since then everything has changed for the better. Somehow it took that crisis to bring us together. Just thought you'd like to know that even a heart attack can produce something good."

ANSWER: — It's true — a crisis can bring out the best in people. Not long ago this column heard from an older couple who said they'd been ignored in their apartment building until a fire sent everyone on the floor to the street. Due to smoke damage they couldn't use their apartment for a few days and neighbors had to take them in. This crisis and the intimacy that developed has led to warm friendships with their neighbors.

QUESTION: — "I retired as a dress shop clerk after 10 years of toil with no husband to help me support three daughters. Now I'm living with my youngest daughter who gives me the 'privilege' of prowling for the 2 a.m. bottle for the newest baby, arising at 6 a.m. when the baby cries, and conducting an all-day carriage parade and babysitting act for four tots. Did I retire to do this? Please tell us foolish elders how to say no. It seems to me that unless we can lead our own lives we're missing the whole purpose of retirement."

ANSWER: — Many young couples take their parents for a ride. In the guise of giving the old folks a home they end up using them as servants and babysitters. This is fine for a small percentage of elders who love such a role. But for others trapped in such a routine it's my advice to be friendly but firm and waste no time in setting up independent living quarters which will permit them to start enjoying the leisurely diversions which should come in retirement.

(c) 1973, McNaught Syndicate, Inc.

POSTCARD by Stan Delaplane

Rich days in the sugar islands. The trade wind blows like money from home. The sea is blue as a Swiss bank note.

We are at Kona Village in the Big Island of Hawaii. Once there were 10,000 happy Hawaiians living here. Then in 1801 the volcano blew its top. Now the black lava lies all the way to the blue sea.

This is a'a lava. Rough, chunky stuff that came down like fudge. Plenty of time to get out of the way. (The smooth lava is called pahoehoe.)

I told the boy at the beach: "What you t'ink, brudda? Plenty akuas around here?"

Akuas are ghosts. Once in Kauai I had an akua in my house. Used to toss salt cellars off the table in the middle of the night.

(I just put my head under the covers and said, "Don't call us. We'll call you.")

☆ ☆ ☆

At golden sunset we sit at the Shipwreck Bar and audition the mighty maitai.

The maitai — it's a frosty, rummy drink, topped with pineapple — started at a dollar. Through the years it inflated: a dollar and a half, then $1.85. (When it reached $2, the local people switched to rum and coke.)

Now the maitai is $2.50 a pop.

Maitai means "good" in Tahitian.

"Good for who?" I asked the bartender.

"Good for business," he said. "You want one more?"

☆ ☆ ☆

An island hotel man said: "The air fares keep going down. The cost of getting to Hawaii is less each year. But the cost of staying here gets higher."

What fills the island hotels is the tour groups.

He said: "They come in 350 at a time on the jumbo jets. Say the price is $350 from the West Coast with a week in the islands. A dozen plane loads and you've filled your hotels."

The $350 malihini mainlander arrives. He dips his nose in a maitai or two.

It's expensive, brudda. But you didn't come to Paradise to drink the common cold martini.

☆ ☆ ☆

On the wet side of the islands, the sun goes down through the misty clouds in a shower of gold.

On this side, the sun drops through blue skies until it lies on the horizon like a bright new copper penny.

The breeze blows through the coconut trees — the fronds sound like shutters banging. The sun goes quickly in these latitudes. The sea turns mother-of-pearl.

Everybody sighs. And orders another maitai.

(We are not only smashed. We are flat broke.)

☆ ☆ ☆

Up at swinging Waikiki there are even more exotic drinks. One served in a coconut shell goes for $5 — but they let you take the shell home with you.

The maitai has been the best seller. Invented by the inventive Trader Vic. (He also invented the Fog Cutter, the Missionary's Downfall and some others.)

It's fruity. They put it in a double old-fashioned glass.

The glass is packed with crushed ice. So tight you can hardly slip the rum in with a shoehorn. This makes the maitai profitable.

☆ ☆ ☆

In each glass they stick a wedge of pineapple and a stick of sugar cane. This also takes up room.

Some bartenders put a little paper Japanese parasol on top. It's a pretty production. When you phone Trader Vic's and ask for a recipe, they act like you were asking how to make an atom bomb.

However, you can go to any store and buy Trader Vic's Maitai Mix. Add Trader Vic's Maitai Rum. Mix your own.

Put $2.50 in the piggy bank. Save up for another trip to Hawaii.

(c) Chronicle Publishing Co. 1973

CARMICHAEL

Today's Calendar

Tuesday

Duplicate Bridge, 2738 South, 7:30 p.m.
Sweet Adelines, St. Paul UCC, 13th and R, 7:30 p.m.
Camera Club, Library, 56th and Normal, 7 p.m.
Audubon Naturalists, Morrill Hall, 14th and U, 7:30 p.m.
Nebraska and Youth Hostels, Auld Recreation, 61st and Sumner, 8 p.m.
Great Decisions discussion, Southeast High, 17th and Van Dorn, 7:9 p.m.
Negro in Mexican Folklore, NU Latin American Institute talk, Sheldon Gallery Aud., 7:30 p.m.
US-China Relations, Neb. Union, 13th and R, 7:30 p.m.
Legislature, Capitol, 10 a.m. Com. Chairs, 2 p.m.
County Bd., County-City Bldg., 10 p.m.
Airport Authority, Comm. Aviation Bldg., Airport, 9:30 a.m.
School Crossing Comm., County-City Bldg., 1:30 p.m.
Lincoln Hospital and Health Council, Lincoln Center, noon.
NU Faculty Recital, Kimball Hall, 8 p.m.
Wesleyan Piano Trio Concert, O Donnell Aud., 51st and Baldwin, 8 p.m.
Lincoln Rotary, Cornhusker, noon.
Capital City and Lincoln Toastmasters, NU East Library, 7 p.m.
Alateen, 2015 So. 16th, 7 p.m.
Recovery, Inc., YMCA, 8 p.m.
Mid Town Al Anon, St. Paul Methodist Church, 8 p.m.
Christian Business and Professional Women, Cornhusker, 5:45 p.m.
Discussion Club, Cornhusker, 5:30 p.m.
Urban 4-H Aid conference, Neb. Center.
Bank Examiners, Neb. Center.
State Automobile and Casualty, Villager.
Lancaster Bar Assn. and Lancaster County Medical Assn., Villager.
Al Anon Family Group, Hope Aud., 2015 South 16th, 9:30 a.m.
Homage to Benjamin Robert Hayden, Sheldon Gallery Aud., 8 p.m.
Campfire Girls, Lincoln Center, 11:30 a.m., 7 p.m.
Girl Scouts, Lincoln Center, 1 p.m.
Statistical Sampling Seminar, Neb. Center.
NRECA, Neb. Center.

Nebraska May Feel Federal Health Cuts

By United Press International

State Health Director Henry Smith said Monday a 15-20% cut in federal financing of the U.S. Public Health Services' Center for Disease Control (CDC) in Atlanta, Ga., next July might be felt in Nebraska.

Dr. Smith told the State Health Board that reduction of the CDC's field staff apparently is one method Atlanta will employ in meeting the cutback.

He noted the Health Department has two federal field men in the communicable disease division, an epidemiologist and an immunization officer — both on loan to the state at no expense to Nebraska.

Smith said the Kansas City Regional Immunization Office is also slated for a phaseout and that another cutback will be CDC's practice of paying all expenses when state and local health departments send staff members to CDC training programs.

He said the department's new program of chronic renal disease services to Nebraskans will need less money if it can get the $130,000 from the state to carry on the program through June 30.

Smith said new medicare provisions will provide financial services to any chronic renal disease patient after an illness of 90 days.

In other action the board:

Agreed to undertake extensive study for updating purposes of the state's drinking water standards. Dr. Richard Tollefsen, a Wausa physician, was named chairman of the water study committee.

—Approved a 1:30 p.m. April 4 public hearing at the Department of Public Institutions Building on amendments to update the 1972 fiscal year construction plan for community dental health centers.

Nebraska EOC Meeting Slated

The regular monthly meeting of the Nebraska Equal Opportunity Commission will be held Wednesday at the Lebanon Masonic Lodge at 1630 No. 24th.

The meeting will start at 9 a.m., said Red Devoe, executive director of the commission.

Cannon Elected

The state chairman of the Nebraska Young Americans for Freedom (YAF), Terrell R. Cannon, was elected to the YAF national board of directors at the regional YAF convention held in Omaha over the weekend.

Communication Post Taken By Dr. Jamieson

New York, N.Y. — The Rev. Dr. David J. Jamieson of Lincoln has been elected to the board of directors of the Office of Communication of the United Church of Christ. His election to a six-year term was announced by the Rev. Shelby Rooks, chairman of the board.

The Rev. Dr. Jamieson serves as executive head of the Nebraska Conference of the two-million-member United Church of Christ. The conference includes 128 congregations with some 28,000 members.

Traffic More, Revenue Less

Traffic on Nebraska streets and highways last month totaled some seven per cent higher than in the same month last year, the Department of Roads reported Monday.

But motor fuel tax collections fell off slightly, totaling $6 million, compared with $6.2 million in February of last year.

Vegetables Spoil

Cairo (AP) — Unusually cold weather spoiled about 60 per cent of Egypt's vegetable crops this winter, officials announced.

BRIDE'S BOOK Free! Wedding Designs & Ideas
Stop In - Open Sundays
Kramer Greenhouses 10th & Van Dorn

RCA COLOR TV
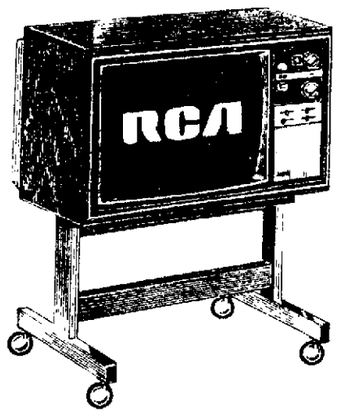

SPECIAL DISCOUNT SALE
• BIG SELECTION
• LOWEST PRICE!
• WORRY FREE WARRANTY PROGRAM
TV ENGINEERING
SALES & SERVICE
2754 South St. 475-8336

"It's All You Say It Is" RAGU SPAGHETTI SAUCE

Holiday Inn
BEEF EATER NIGHT
AIRPORT
Monday - Wednesday
NORTHEAST
Tuesday - Thursday

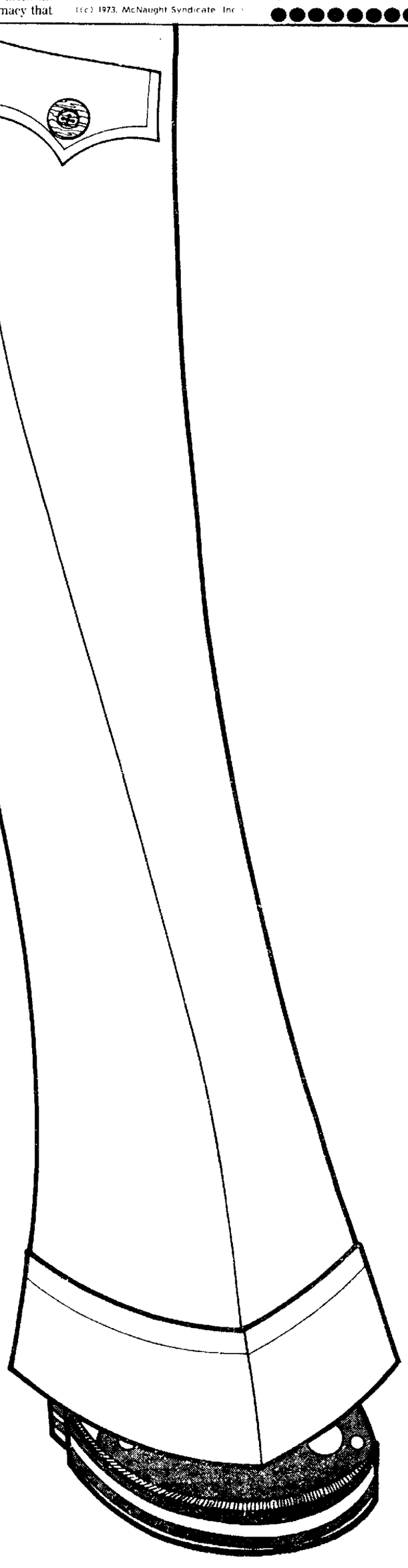

AN ANNIVERSARY:
We're celebrating our third anniversary with carefree prices on the carefree dress slacks . . . KNITS.
Dress slacks that move with you . . . through a dazzling day . . . or an elegant evening.
Top it off with a sport coat to match . . . or mix.
Accessories in total . . . or a la carte.
Either way . . . it's cause for celebration.
An extraordinary sale . . . At Jason's
JASON'S
1346 P Street

Lot Of Farm Mishaps Predicted For Spring

By DOMINICK COSTELLO
Farm Editor

The Nebraska Farm Safety Council named Ron Holsteen of the Nebraska Rural Electric Association as its new president and B. E. Gingery, state advisor of the Nebraska Future Farmers of America, as vice president at its annual meeting Monday.

Holsteen Gingery

Council members were warned that they could expect a flash of farm accidents in the spring as farmers try to finish harvesting and begin to move grain to market.

We have lost only three people so far this year but we had a sharp increase in combine accidents in the last part of 1972. We can also expect to see this happen as soon as farmers return to finish harvesting crops still in the field.

Real Danger

Grain moving accidents including being smothered in grain bins or being entangled in grain handling equipment are a real danger this spring, warned Rollin Schneider, extension safety specialist at the University of Nebraska.

Leroy Parry, executive director of the Midwest Farm Equipment Dealers Association reported that new and greatly improved safety equipment was coming out on new tractors and other farm equipment this spring.

Unfortunately it is very difficult if not impossible to mount these new devices on old equipment but we can expect a decrease in accidents as more of these new shields are used, he said.

Gingery was appointed as a committee of one to see what could be done about establishing a statewide system for schools to use in notifying parents in case a child is injured or ill in school.

Form Eyed

The council hopes to develop a form to be used by school authorities to determine parents' wishes as to who to notify and who the family doctor is in case a child is injured. Apparently most schools leave such matters to the individual judgment of the teachers at the present time.

The council has reviewed reports of injured and ill children being put on school buses without parents being notified.

Schneider gave the council a progress report on safety activities related to the new Occupation Safety and Health Act (OSHA).

Publication Soon

You can expect the new requirements for tractor roll bars and overturn safety to be published in the Federal Register any day now. What comes of this depends on the hearing but I don't expect to see a requirement to put roll bars on old tractors because of design problems with many older tractors, he said.

New tractors of 20 horsepower and larger will probably have to have overturn equipment if they are sold after July 1, 1974.

Industrial tractors built before 1969 are not expected to be required to have roll bar protection but those 1969 and newer will have to have it installed if it is not already mounted on the tractors.

New labor camp regulations have been submitted to the State Department of Labor for consideration. There have been new regulations on pesticide handling and some may be developed for noise levels.

Plants Inspected

Apparently no farms have been inspected by OSHA inspectors as yet, however a number of small manufacturing plants have been inspected.

Parry praised the State Department of Labor for the special assistance that it has provided to many dealers in the state in complying with the new regulation.

John Furrer, extension pesticides specialist at the university said he didn't think that pesticide applicators in Nebraska would be required to take a test before 1976.

The Legislature wants to be sure we have a program that is completely acceptable to the federal authorities before putting it into force, he explained.

The council presented a special plaque to the Farmers Mutual Insurance Co. in recognition of its 10 year program of sending young people to national safety meetings.

The mutual program has sent 20 young people to the Chicago meeting and has resulted in their companies becoming interested in this program in hiring more scholarships, relative to Schneider.

31 Face Drug Counts

Grand Island (AP) — Warrants charging a variety of drug related offenses have been issued for 31 persons in Hall and Howard counties, authorities said Monday.

At least 21 of those named in the warrants were in custody late Monday afternoon.

Twenty of the warrants charge felonies ranging from dispensing a controlled substance to possession and use of cocaine and dispensing pharmaceutical drugs without a license.

Many of those arrested posted bonds ranging from $500 to $2,000.

Preliminary hearings were set for April 16, 18 and 19. Five of those named in the warrants are from Howard County, the remainder from Hall County, it was reported.

Across Nebraska

Fairchild To Address RVCA Meet

McCook — Warren Fairchild, assistant commissioner of the Bureau of Reclamation, Washington, D.C., will be banquet speaker at the annual meeting of the Republican Valley Conservation Association here Friday, April 6. He served for 13 years as executive secretary of the Nebraska Soil and Water Conservation Commission prior to his appointment in 1970 as assistant commissioner in resource planning. Lt. Gov. Frank Marsh will be the luncheon speaker at the RVCA gathering.

Kearney Airport Allocated $6,800

Washington (AP) — The Federal Aviation Administration said Monday it has allocated more than $1 million for 24 projects in airport development and program. Nebraska allocations approved include Kearney, Neb., municipal airport, $6,800.

Grand Islander Heads Theater Group

Grand Island (AP) — Julie Persinger of Grand Island is the new president of the Nebraska Association of Community Theaters. At the group's annual meeting here, Grand Island won the competitively awarded sweepstakes for its play, Winter's Tale, by Wesley Webb, and Hope Cox Hastings Community Theater presented second and Broken Jewel and Other Contact elected are Grace Vasney, Broken Jewel, vice president; Kristen Kuiper, [illegible] and Webb, [illegible]

State Hairdressers Elect Omahan

Omaha (AP) — Earl Peterson of Omaha has been elected president of the Nebraska National Hairdressers and Cosmetologists Association. Other officers elected at a meeting include Elva Nowotney, Hartington, vice president; Pauline Pierce of Long Pine, treasurer; Betty Stolpert of Newport, financial secretary; Helen Buettner of Plainview, recording secretary; Nick Pappas, [illegible] Scott Blum, [illegible]

County Service Officers Seminar Set

Sidney — This community will host the annual County Service Officers' seminar April 9. Speakers will be from the Department of Veterans Affairs.

Cortland Plans Park Benefit

Cortland — A dance will be held here at the Cortland Community Center at 8 p.m. Saturday, March 24, for the benefit of the Cortland Community Park. [illegible]

THE WEATHER

LINCOLN TEMPERATURES — Extended Forecasts

KANSAS

Temperatures Elsewhere

Nebraska Temperature

Driver Warning Motorists

Crash Kills Omaha Boy

Omaha (AP) — Eleven-year-old Eric Gwynne of Omaha was killed Saturday in a three-car collision in Omaha's southwest area.

The victim, the son of Jessie Engstrand, was pronounced dead on arrival at Methodist Hospital.

Officers said the car driven by Peter A. Peterson was struck by a pickup driven by Dale Lee [illegible] of Omaha. Sheriff's deputies said Payne's car then was in collision with a [illegible] driven by [illegible]

Funeral Held For Freeman

Funeral services were held Monday for Prague school teacher Barry C. Freeman of Lincoln, who died Friday night in an Omaha hospital of injuries received in a fall last Monday.

Mr. Freeman was injured at Waterloo High School where he had taken some of his speech students for a drama workshop. He was also the school's music teacher.

Mr. Freeman is survived by his parents, Mr. and Mrs. Dwaine Freeman, and a brother, the Rev. Richard D. Freeman.

David City Princess Crowned

Terri Crandell was crowned Miss Centennial Teen Princess at David City in one of the events marking the observance of that town's 100th birthday. She is shown above receiving the crown from Welden J. Duer, general chairman of the centennial observance. Miss Crandell is the daughter of Mrs. Lillian Moeller of David City and Martin Crandell Jr. of Storm Lake, Iowa. (Photo Special to The Star)

Fairground's Problems Similar To Some Cities'

State Fair Manager Henry Brandt has many of the same problems of city mayors throughout the state — there are chuckholes developing in fairground streets and Henry can't find funds to do the patching.

Fair Board members are also worried about vandalism, street lighting and parking problems for the fair horse racing and sports events at the yet to be built University of Nebraska Fieldhouse.

The executive board approved a new roof for the present fair coliseum. The work will be done by the fair crews but the bill for shingles for the huge building is expected to run over $10,000.

Cafeteria Bids

The board voted to ask for bids on a new cafeteria to be run by the Capitol City Kiwanis Club. The new building will double the capacity of the organization's dining room at the fair. Board members were particularly pleased with the operation of the concession which is run by club members as a fund raising activity.

Bids are also being asked for on a new water truck for use on the race track and for washing streets on the fairgrounds.

There will be chickens at the State Fair again this year. The board voted to have the pigeon show the first five days of the fair and the ornamental poultry the second five days of the fair.

A pet project of fair concessions manager John Skold has been tabled until the May meeting. Skold wants to develop a modern farm or barnyard setting using exhibitors' equipment at the fair in an effort to depict what a modern farmstead looks like for fair visitors who probably have a more nostalgic version in their minds.

Idea Tabled

Board members generally favor the idea which may be developed for the 1974 fair but decided to table it pending the completion of traffic pattern studies and several maps of existing wiring, water and sewer facilities that are being prepared.

Skold indicated that several exhibitors contacted informally had seemed interested in the educational aspects of establishing such a modern farmstead setting for displaying their equipment during the fair.

The board also renewed its contract with Coordinated Services of Omaha to provide security and ticket taking personnel for both the fair and the racing season.

The rest of the meeting included selecting superintendents for various segments of the fair operation during the first 10 days of the fair this year. Apparently most of the old superintendents will be back this year for the longest fair in Nebraska history.

Henry Brandt asked for and received board approval to invite the Midwest Fair Managers Association to hold its convention in Lincoln in February of 1975.

Minden Man Charged In Fatal Auto Accident

Minden (UPI) — Felony charges of motor vehicle homicide have been filed against a 21-year-old Minden man in connection with a fatal car-truck collision near Minden last week.

Thomas Gould, accused in the death early last Wednesday of John Weegar, 30, of Lincoln, is being held in Kearney County jail. Gould was hospitalized a short time following the accident and was released to the custody of the Kearney County sheriff's office Saturday.

Jess Adkins, Kearney County attorney, said Weegar was riding in a car driven by Gould when Gould allegedly drove through a stop sign at the intersection of U.S. Highway 6 and a county road into the path of a semi-trailer truck.

The driver of the truck, Keith Allan Stalk, of Fort Morgan, Colo., was treated for his injuries and released from a Minden hospital.

Adkins said the homicide charge against Gould with failing to stop at a stop sign, willfully reckless driving and driving while under the influence of alcohol or drugs.

If convicted, Gould could receive a maximum sentence of 10 years in the State Penitentiary.

City Women Hosted At Table Rock

Table Rock (AP) — Table Rock is the kind of place where people you stop on the street don't know the cost of round beef in the supermarket, the raise and butter then now.

But look at the [illegible] are indicative of [illegible] pounds [illegible] in the last two months.

When people in Table Rock [illegible] what they tried to [illegible] Monday, it was that this winter has been an exceptionally hard one for cattle and hay.

Some of them [illegible] and [illegible] but others simply [illegible] and boycotting [illegible] price.

[illegible] incidents in Missouri and Sand Ridge, Bayard, Sandy Billion of Lincoln.

[illegible] Omaha [illegible] $300 [illegible] and learn what milk [illegible] farm [illegible]

[illegible] sentiment [illegible] Lyons-Decatur Northeast expressed to poet [illegible] but neither was willing to give in when it came to meat prices.

Grant Boy, 7, Drowns in Pool

Grant (AP) — A 7-year-old boy drowned in the Grant swimming pool Sunday.

Mike Hall, son of Mr. and Mrs. David Hall of Grant, evidently climbed the seven-foot chain link fence around the pool and slipped or slid into some six feet of water, authorities said.

The pool is kept partially filled all year, authorities reported.

The boy's father discovered his body and pulled him from the water. Efforts to revive the child failed.

Height Exemption Eyed By Kruger

Col. J. E. Kruger, superintendent of the Nebraska State Patrol, said Monday he will attempt to get his department exempted from a new ruling which could cost law enforcement agencies certain federal grants unless they abolish height restrictions for lawmen.

The U.S. Department of Justice ruled last Friday that police departments must eliminate their height qualifications or else be prepared to lose their Law Enforcement Assistance Administration (LEAA) grants.

The Nebraska State Patrol currently requires its state troopers to be at least 5-10. According to Harris Owens, director of the Nebraska Crime Commission, the patrol is projected to receive $183,000 in LEAA grants next year.

Open Up Police

The Justice Department's announcement made by Atty. Gen. Richard Kleindienst was intended to open up police employment to more short Americans, especially those of Mexican and Japanese ancestry.

In recent months the Nebraska Mexican American Commission has been pressuring Kruger to at least lower the Patrol's height requirement to 5-8, the height most commonly required by police departments.

Kruger had refused to lower the stipulation, saying that a certain height is needed in a state trooper's line of duty.

Stan Porras, commission director, had contested that ruling and argued that additional members of minority races on the 336-man force would encourage respect for the law. The patrol now has three Mexican-Americans on the force who meet the height requirement.

Maybe Not

In response to the Justice Department's ruling, Kruger said the patrol's height requirement does not necessarily have to be abolished.

The Department of Justice guidelines state that height requirements are forbidden when they are unrelated to job performance and tend to disqualify certain races. The guidelines further say that minimum height would not be considered discriminatory if the patrol can demonstrate a need for the requirement.

Kruger said he will attempt to get the patrol exluded from the height ban on the basis that it is necessary for effective job performance.

By setting forth the type of work our troopers must do, we will show that our height requirement is necessary, Kruger said.

'Can't Say How'

Exactly how we'll show it I can't say right now.

A patrol spokesman has said that a trooper by his size and appearance "influences" the actions of those who he comes into contact with. The height requirement is to help assure that a trooper is never physically challenged, he said.

The Mexican American Commission has countered that more than just physical size makes a good trooper.

Porras said Monday he is aware of the Justice Department ruling and said he is gathering information for a later meeting with Kruger in another attempt to get the height requirement stricken.

As yet a date has not been set.

Autopsies Slated For GI Couple

Grand Island (AP) — Autopsies are scheduled on the bodies of a 40-year-old Grand Island man and his wife.

Hall County Attorney Sam Grimminger said the bodies were found Sunday night and both had been dead about 24 hours.

Dead were Jerry L. Johnson and his 40-year-old wife, Viola Marie Johnson, was found face down on the floor and his wife face down on a bed in their home.

Grimminger said a .22 caliber rifle was found lying nearby.

He said a three-page handwritten note was found nearby and there were several handwritten notes in the house.

Plant Is Returned To Primary Ballot

Eighteen names are back on the City Council primary ballot.

Election Commissioner Bill Davidson placed J. James Plant's names back on the ballot Monday.

Davidson had dropped Plant's names from the ballot last Thursday because Plant had an insufficient number of valid signatures on his petition.

However, Davidson said Monday that Secretary of State Allen Beermann had advised him that under a section of the state election laws signatures were valid as long as the voter had not moved out of the precinct.

Davidson originally had ruled out 33 signatures. More than half showed addresses different from the address on the registration form in the election commissioner's office.

A recheck of Plant's petition revealed that a sufficient number of people had remained in the same precinct.

Davidson said, "I have no animosity toward Plant," adding that the procedures his office followed in disallowing signatures has been done for years.

The primary election will be held April 3.

Mishap Claims Mullen Woman

Mullen (AP) — The Nebraska highway fatality toll moved ahead of last year's pace Monday with the death of Mrs. Minnie Garwood, 7[illegible], of Whitman.

Mrs. Garwood died in a Mullen hospital of injuries suffered in a March 11 accident.

The Nebraska State Patrol said Mrs. Garwood suffered head injuries when her car left Highway 2 about four miles west of Whitman and rolled over, throwing her from the vehicle. She was alone in the car.

43 Scholars Elected To Phi Beta Kappa

Forty-three scholars at the University of Nebraska-Lincoln have been elected to membership in Phi Beta Kappa, national honorary society in liberal arts and sciences, last month.

Membership in Phi Beta Kappa is limited to the top ranking scholars in the College of Arts and Sciences at the University, according to Mr. Janet Jensen, chapter secretary and member of the NU staff.

The new members were presented at the annual Phi Beta Kappa Sigma Xi joint banquet Monday evening in the Nebraska Union. Guest speaker was Dr. Lucian W. Pye, professor of political science at the Massachusetts Institute of Technology.

The new members, parents, hometown and subject major include:

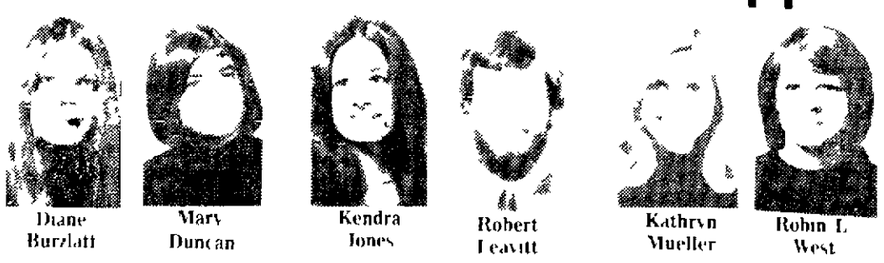

Diane Burzlaff — Mary Duncan — Kendra Jones — Robert Leavitt — Kathryn Mueller — Robin L. West

Gary Lynn Baker, [illegible]

Mary G. Ballner, [illegible]

Douglas C. Beckwith, [illegible]

Kelvin C. Berens, [illegible]

Roxana Rae Brenneforder, [illegible]

Paul J. Scoles Brooks, daughter of Mr. [illegible] Brown of Stanford.

C. Barbara Brown, daughter of Mr. [illegible]

Margaret Ann Bukacek, daughter of Mr. and Mrs. [illegible] Bukacek of [illegible] biology.

Diane Claire Burzlaff, daughter of Mr. D. F. Burzlaff of Lubbock, [illegible] of [illegible] biology.

Richard Lee Clements, son of Mr. and [illegible] of Elmwood.

Pamela Coleman, daughter of Mr. [illegible] Coleman of Marble[illegible].

Lynn W. Cooman Jr., son of Mr. and [illegible]

Michele Janine Daggett, [illegible]

Michael H. Darr, son of Mr. and Mrs. [illegible] Darr of [illegible]

Mary Louise Duncan, daughter of Mr. [illegible] W. Duncan [illegible] mathematics.

Stanley D. Dunn, son of Mr. and Mrs. [illegible] of Omaha, chemistry.

Deborah Fairley, daughter of Mr. and Mrs. Charles Fairley of Geneva, [illegible]

Chris J. Harper, son of Mr. and Mrs. [illegible]

[illegible] Brown, daughter of Mr. and Mrs. [illegible] Brown of [illegible]

Mary J. Hrdy, daughter of Mr. and Mrs. Frank F. Hrdy of [illegible] Falls, S.D., sociology and social work.

Gregory V. Johnson, son of Mr. and Mrs. [illegible] Johnson of Omaha, [illegible] and political science.

Marilyn Fay Johnson, daughter of Mr. [illegible] Johnson of Omaha, [illegible] mathematics.

—Kendra Marie Jones, daughter of Mr. and Mrs. [illegible] Jones of Davey, English.

Lucy Carol Kerchberger, daughter of Mr. and Mrs. [illegible] Kerchberger of [illegible], anthropology.

James Jay Knappenberger, son of Mr. and Mrs. [illegible] Knappenberger of [illegible].

Robert Duane Larsen, son of Mr. and Mrs. [illegible] Larsen of Plainview, [illegible].

Robert W. Leavitt, son of Mr. and Mrs. [illegible] of [illegible], [illegible].

Andrew Yam Tong Lee, son of Mr. and Mrs. [illegible] Lee of Kowloon, Hong Kong, mathematics.

Deborah L. Loers, daughter of Mr. and Mrs. Allen Larsen of Fremont, English and French.

Sandra Lee Lowder, daughter of Mr. and Mrs. Leonard R. Lowder of Omaha, English and elementary education.

—John A. Mangimeli, son of Mr. and Mrs. James C. Mangimeli of Omaha, [illegible] studies.

Mary Susan McKinney, daughter of Mr. and Mrs. [illegible] McKinney of [illegible], sociology and French.

Kathryn L. Mueller, daughter of Mr. and Mrs. Richard Mueller of [illegible], psychology.

Tamara Sue Mulligan, daughter of Mr. and Mrs. George Mulligan of [illegible], English.

—Paul D. Ochsner, son of Mr. and Mrs. [illegible] Ochsner of Omaha, mathematics.

Richard J. O'Hare, son of Mr. and Mrs. Raymond O'Hare of Schuyler, [illegible] Studies.

Glenda Pierce, daughter of Mr. and Mrs. [illegible] Pierce of Omaha, English.

Joan Ronnenkamp, daughter of Mr. and Mrs. [illegible], [illegible] Studies.

Joel C. Settles, son of Mr. and Mrs. [illegible] Settles of [illegible], [illegible].

John E. Simon, son of Mrs. [illegible] Simon of Omaha, zoology.

Roger E. Story, son of Mr. and Mrs. [illegible] Story of Grand Island, mathematics and economics.

Jacqueline A. Torell, daughter of Mr. and Mrs. Quinton L. Torell of Gresham, microbiology.

—Angela D. Wagner, daughter of Mr. and Mrs. Paul Wagner Jr. of Peru, psychology.

Robin L. West, daughter of Mr. and Mrs. Virgil A. West of Lincoln, psychology.

Compromise Offered On Campaign Bills

By DON WALTON
Star Staff Writer

Gov. J. James Exon Monday said he would accept Sen. Jerome Warner's proposal to limit campaign contributions if Warner will accept his bill to limit campaign expenditures.

"It is my concern that unless a compromise can be arranged, nothing will pass the Legislature on this important matter and the people and good government will be the losers," Exon wrote Warner.

"Therefore, I am hereby offering to accept and support your measure, LB267, with the corrections that you and the committee may find necessary, if you will agree to support the ceiling limits as suggested in my proposal, LB310.

"I am not 'hung up' on who authors the bill . . . possibly a committee bill could be introduced to wed both measures, or I would agree to introduce a measure that all could generally agree to."

Held By Committee

The two bills are being held by the Government, Military and Veterans Affairs Committee.

An informal meeting last Friday failed to make progress toward agreement on the two proposals.

Representatives of both major political parties were directed to attempt to reach some compromise agreement on the measures.

Committee Chairman Ernest Chambers of Omaha has served notice he will attempt to move both bills to the floor of the Legislature.

Both are "aimed at the same thing," Exon told Warner, namely "to keep the average person and his influence over government the paramount consideration.

Costs Said Prohibitive

"I hope all agree that elections should not be 'bought' and that the costs of campaigning at almost every level are becoming prohibitive. It is time we act in Nebraska."

Exon told Warner both bills have "worthy objectives" which should become law.

Warner's proposal would, among other things, limit individual contributions for any candidate to $1,000.

Exon's bill, sponsored by Sen. Richard Fellman of Omaha, would limit expenditures in a general election to twice the salary of the office being sought. Primary expenditures could be ne-half that amount.

LIKE ITALIANS MAKE!

"I want to comment on the quality of your Ragu' Sauce. Being of Italian extraction, I'm well acquainted with home made sauce, and I can honestly say that your sauce has the same homemade quality."

Mrs. A. M. (N. Y.)

Handsome 3-piece double-knit pant suit in navy sparked with white stripes. Short sleeve top has white belt and striped collar. $80.

J. Bragg's
GATEWAY SHOPPING CENTER

BEAUTIFUL BRAGG'S FOR A BEAUTIFUL YOU

Miller & Paine

Charm House Dacron® Ninon To Beautify Your Windows

Add a whisper of soft, delicate sheerness to your windows with the breezy beauty of carefree Dacron® polyester ninon. It's machine washable . . . quick drying . . . requires little or no ironing to restore its beauty . . . will not shrink. Deluxe custom workmanship is the key to Miller's beautiful sheers.
Pleated are available in all widths in ivory, white, gold or avocado. Other colors and sizes are available to special order.

48" x 63", ... 7.00
48" x 84", ... 8.00
96" x 84", ... 16.00
72" x 63", ... 11.00
72" x 84", ... 12.00
120" x 84", ... 21.00

Tailored Panels, width per panel may be purchased in white, ivory and other colors.

42" x 63", ... 5.50
42" x 84", ... 6.50
60" x 63", ... 7.50
60" x 84", ... 9.00
120" x 63", ... 15.50
120" x 84", ... 18.50

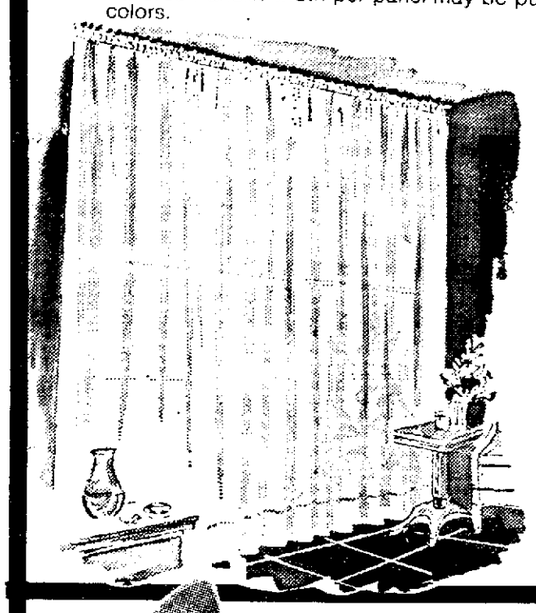

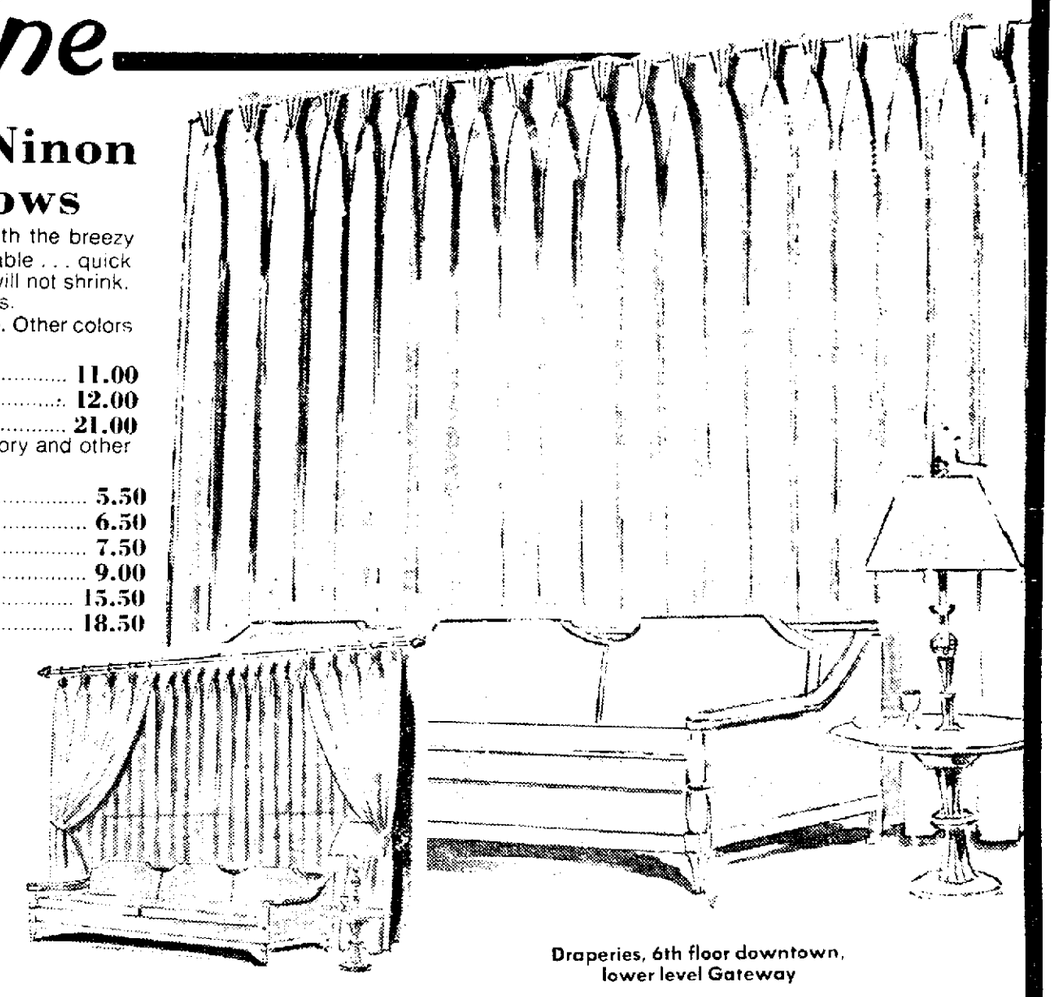

Draperies, 6th floor downtown, lower level Gateway

Stitch a Dream or Two . . . . . with Bucilla Crewel Stitchery

New for 1973 . . . an array of crewel pictures and pillows for you. Pick the ones that fit your home or make them for gifts.

Shown from left to right:

Tic Tac Tulips, 16" square, ... 6.00
Jacobean Birds, 16" square, ... 6.00
Poppy Field, 26" x 27" picture, ... 8.00
Owl Mates, with frame, ... 9.00 each
Country Courtin', 15" x 19", ... 6.00
Sitting Pretty, 15" x 19", ... 6.00

Needleart, 4th floor downtown, lower level Gateway

New Patterns in Burlington House Area Rugs

We've just received our latest selection of the new styles from Burlington House . . . vibrant new colors, both in flowing patterns and soft subtle plains, fringed and unfringed, in sizes to fit your needs. 2'x3', 27"x48" and 4'x6' in all styles, 6'x9' and 9'x12' in selected patterns. Make your selections now, while colors and sizes are good.

priced from

3.95 to 160.00

Carpeting, 6th floor downtown, lower level Gateway

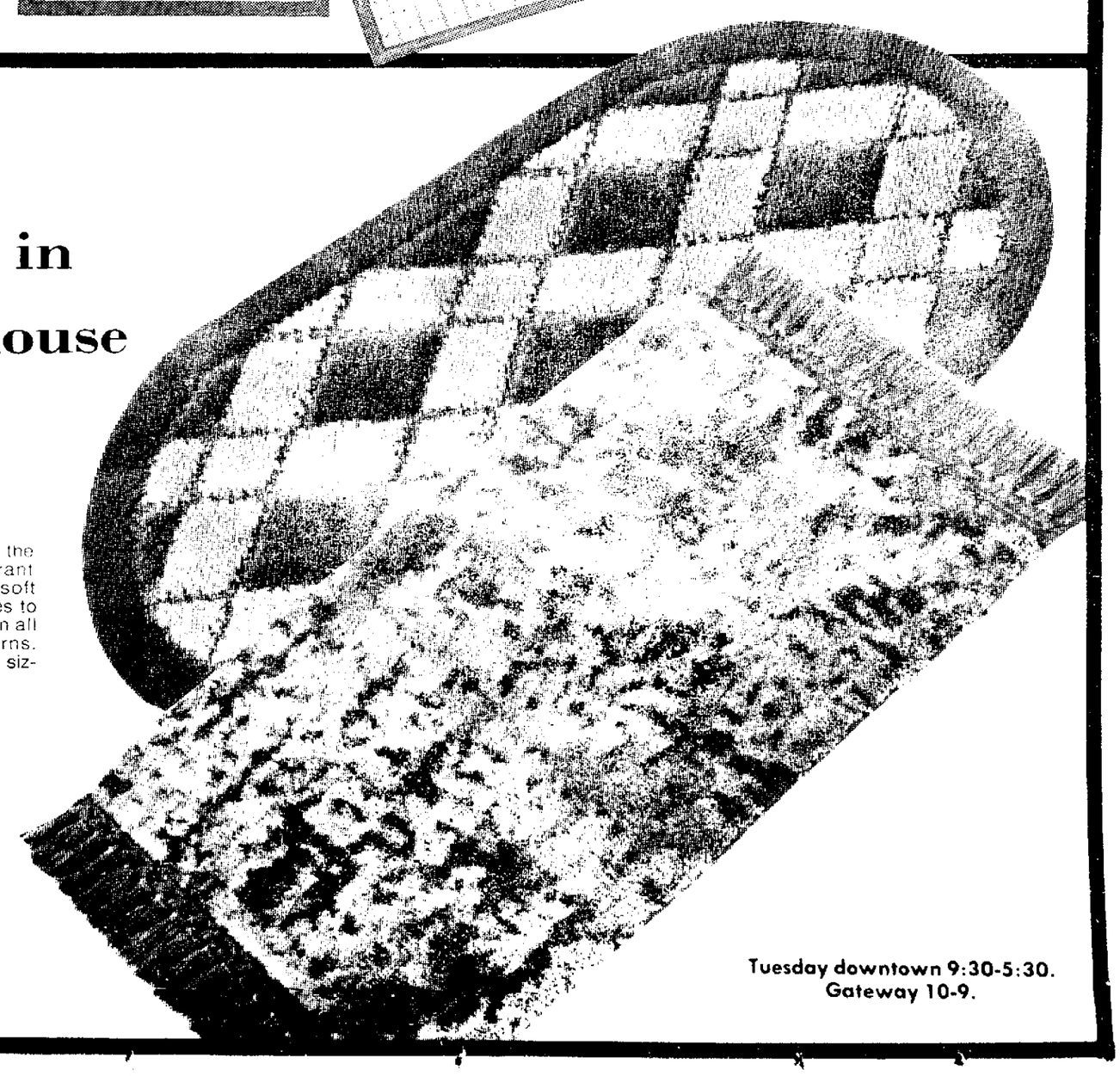

Tuesday downtown 9:30-5:30. Gateway 10-9.

Death Penalty Bill Amendments Rapped

By United Press International

The purpose of amendments pending on a bill to reinstate the death penalty in Nebraska is clear, according to the sponsor of the measure.

"They're there to try and kill the bill," said Sen. Dennis Rasmussen of Scotia.

The Legislature opened the reinstatement question to debate last week. But in view of the pending amendments, it was decided to hold off any action until Tuesday.

Offered were two sets of amendments by Sen. John DeCamp of Neligh, a foe of capital punishment.

One would make the death sentence mandatory in cases of premeditated murder or in cases where someone was killed while another crime was being committed.

The other amendment would replace death by the electric chair with gas. It would also allow a person to take his own life.

Termed Questionable

That proposal, however, is questionable, according to Rasmussen.

"I don't think it's in good taste at all," he said.

When Rasmussen opened debate on his bill, his comments were short. He told the lawmakers that the question of reinstating capital punishment in Nebraska, after it was struck down by the U.S. Supreme Court, was a decision of the conscience on the part of each individual lawmaker.

"This is a very serious matter," Rasmussen said, adding that it shouldn't be made a joke of.

If opponents to capital punishment are in the majority, he said, then they should kill the bill outright.

Drafted By Meyer

The bill was drafted by Atty. Gen. Clarence Meyer and as drafted would require a dual decision making process on the part of the court.

First, guilt would be determined. Upon a finding of guilty, then the judge, or a panel of judges, would make a decision on whether the death penalty should be imposed by conducting what would amount to a second trial on that issue alone.

Meyer declined to comment on the DeCamp amendments except to say they "are an unusual form" of capital punishment.

Review Of Inspections Bill Rejected

LINCOLN, Neb. (AP) — The Legislature Monday refused to reconsider a vote taken last week which had the effect of killing a bill which would have permitted inspections of electical work done in rural areas.

The bill, LB231, failed on final reading when it was turned down on a 25-19 vote.

Sen. Waly Barnett of Lincoln moved Monday to ask for reconsideration of that vote, but his motion to suspend the rules for another vote received 25-19 favor, five votes short of the required number.

The chief feature of the bill would have permitted the state electrical board to make inspections of electrical installations of its licensees who perform work in rural areas.

Barnett said Monday the measure is needed to check work done in rural areas, and said its defeat last week was due to last-minute opposition from the Rural Electrical Association.

That REA opposition was contained in a letter to senators, Barnett charged it was full of misinformation.

The bill "is badly needed," Barnett said.

Sen. Frank Lewis of Bellevue, sponsor of the bill, told senators fire deaths wll be "your fault" if the bill was not passed.

But Sen. Ralph Kelly of Grand Island said numerous inspections are made now and more inspections of buildings are not needed.

May Vote Set On Pay Hike

LINCOLN, Neb. (AP) — Nebraskans will vote during the May primary election next year on a constituional amendment permitting an increase in the pay of state legislators from $400 to $675 per month, or from $4,800 to 8,100 per year.

The measure, Omaha Sen. George Syas' LB232, needed 40 approving votes in the 49-member unicameral legislature to earn a May ballaot position, and was passed 42-5. Constitutional amendments need only 30 votes to be placed on the November general election ballot.

The bill had been attacked on the floor earlier on the grounds the $675 figure was designed to "trick the people." One opponent had suggested the figure was "picked out of thin air." A suggestion that the percentage of increase allowed — some 68 per cent—be written into the amendment was rejected.

Last November, the state's voters turned down three proposed constitutional amendments which would variously have increased legislative pay. One of these proposed Amendments would have allowed the legislature to set the salary of its members.

Lawmakers got their last pay raise after voters in 1968 raised the constitutional ceiling to $400 per month.

Education Units Panel Proposed

The Legislature's Appropriations Committee introduced a bill Monday which would form a commission to govern the activities of educational service units in the state.

The bill, LB539, would establish a nine-member commission which would be directly accountable to the State Board of Education.

The commission would have the power to review and change local educational service unit budgets.

Women's Caucus Statement Hit

LINCOLN, Neb. (AP) — Leaders of the Omaha Women's Political Caucus were criticized Monday by Sen. James A. Dickson of Milard for their weekend declaration they will work to defeat all state senators who voted to rescind Nebraska ratificiation of the Equal Rights Amendment.

"Pledging to help defeat a candidate one to three years before the election, without knowing who the other candidate may be, and based on the incumbent senators vote on one issue out of a total of 530, would seem to be a litle irresponsible," Dickinson said.

Pollution Control Limit Bill Survives

Lincoln senators failed Monday in an effort to scottle legislation which would limit a political subdivision's air pollution control authority to its own boundaries.

Sens. Wally Barnett and Harold Simpson told the Legislature the bill would damage Lincoln's efforts to control air pollution affecting the city.

Barnett asked lawmakers to return the measure, LB194, from its final reading position in order to kill it. But his motion failed on an 11-26 vote.

The Legislature then enacted the bill on a 31-12 vount. All five Lincoln senators voted against final passage.

Barnett said the bill, in effect, "takes away local control" over air pollution.

Simpson said the measure is "terribly important to Lincoln," since it would wipe out the city's control over air pollution affecting the city residents, but originating outside its boundaries.

Sen. George Syas of Omaha, sponsor of the bill, said the issue is whether cities should have "control" over rural areas.

Crank Callers

Wellington, New Zealand (AP) — Former Prime Minister Sir Keith Holyoake, who listed his home phone in the public directory, got an assortment of calls from cranks, midnight revelers and even one women who needed a plumber. The current prime minister, Eric Kirk, has an unlisted number.

"This is sure wonderful sauce I Wouldn't Use Anything Else"
Mrs. D. R. (Ohio)
RAGU SPAGHETTI SAUCE
"America's Tastiest" Spaghetti Sauce

Watch repairing
• You may charge it
• Reasonable prices
• Crystals fitted while you shop
JCPenney
Penney's Street Floor
13th & O Sts.

for Adults only!
see FOCUS this Sunday
rated eXceptional

Fussier about service

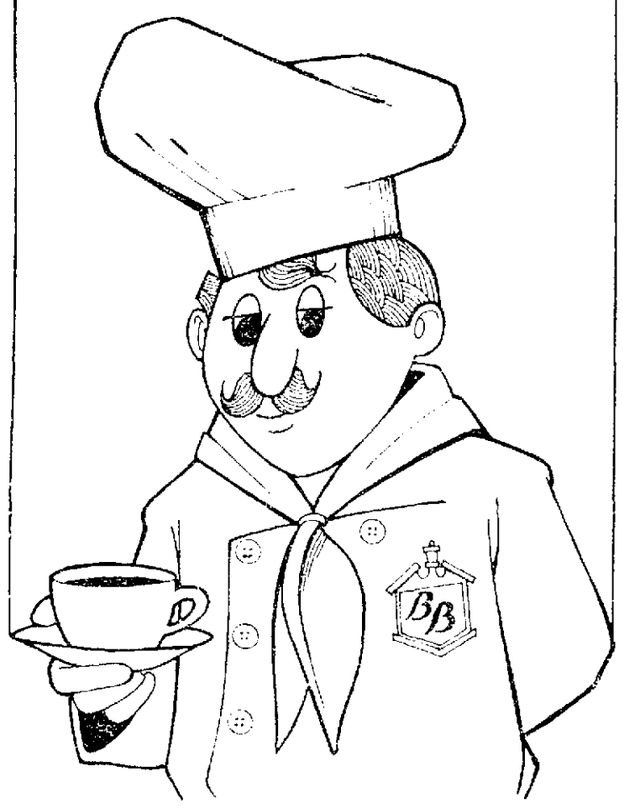

One of the many nice things you'll find at Bishops is service. A Bishop service girl carries your tray, and seats you comfortably in pleasant surroundings. Then she refills your coffee cup or iced tea glass and makes sure you have everything you need throughout your meal.

Everyday, everyway, service is one of the things we're "Fussier" about at Bishops.

Stop in. You'll be glad you did.

YOU'LL FIND WE'RE JUST A LITTLE FUSSIER.

Bishops
Gateway Shopping Center

Winter schedules eff. thru April 28, 1973.

Enjoy Delta's Total Service™ nonstop to Florida.

Reservations Sales Agent Nancy Palmer. Another Delta Air Lines professional.

Total Service starts with your reservations — confirmed in three seconds. And it doesn't end till your baggage is delivered — in an average time of seven minutes after you land. The Delta professionals go all-out all the way to Florida to give you the best trip ever.

Total Service means new menus on Delta's meal flights, created just for the festive, hang-the-calories winter season. In Tourist the food is just sumptuous — in First Class, Royal Service is out of this world.

Total Service means a big choice of nonstops from Chicago to Miami/Ft.Lauderdale, including great 747 superjets. More nonstops to Tampa/St.Pete/Clearwater. Still more to Orlando/Walt Disney World and Jacksonville. Thrifty Night Coaches too, for 20% less than the Day Tourist. Ideal connecting flights to Chicago.

Delta accepts all major general-purpose credit cards. For full information and reservations to Florida this winter, see your friendly Travel Agent. And have a nice trip.

DELTA

Ramp Service Agent Marvin Blankenship. Another Delta Air Lines professional.

Delta is ready when you are!

15% off all women's nylon sleepwear.

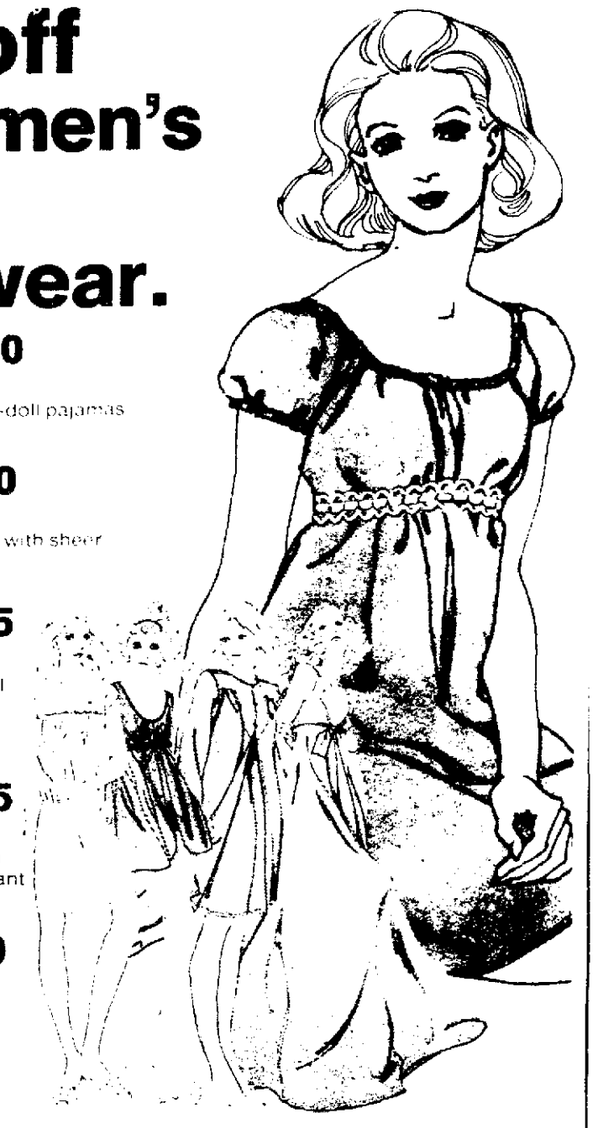

Sale 3.40
Reg. $4. Nylon tricot baby-doll pajamas P,S,M,L.

Sale 5.10
Reg. $6. Nylon tricot shifts with sheer nylon overlays. S,M,L.

Sale 7.65
Reg. $9. Nylon tricot travel sets. Gowns and robes with ruffle or contrast trims. S,M,L.

Sale 4.25
Reg. $5. Full-length nylon tricot sleepgowns in brilliant fashion colors. P,S,M,L.

Sale 3.40
Reg. $4. Nylon tricot sleepshifts in fashion brights and pastels, lace trims. S,M,L.

Save 15% on double knit slacks for men and boys.

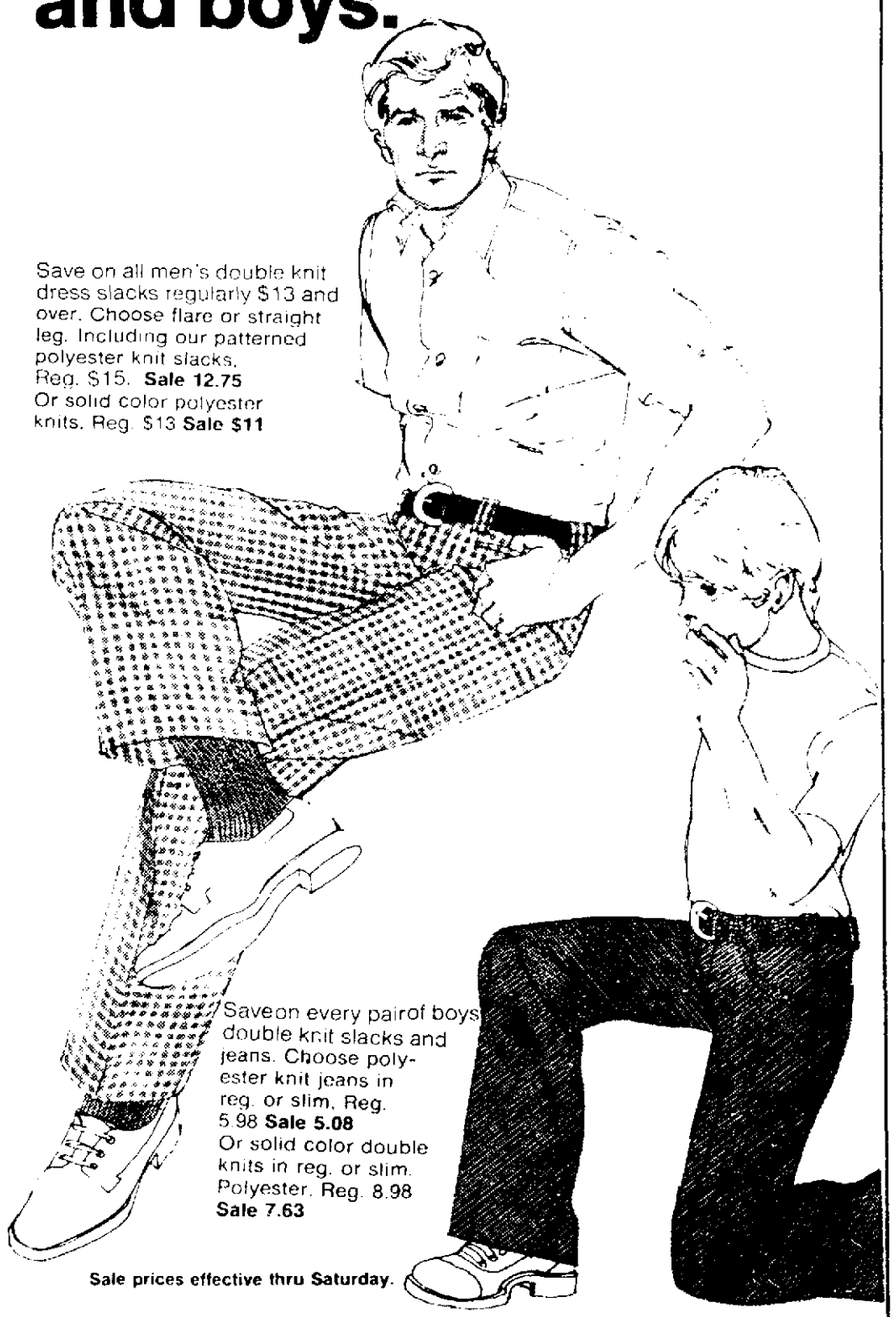

Save on all men's double knit dress slacks regularly $13 and over. Choose flare or straight leg. Including our patterned polyester knit slacks, Reg. $15. Sale 12.75
Or solid color polyester knits. Reg. $13 Sale $11

Save on every pair of boys double knit slacks and jeans. Choose polyester knit jeans in reg. or slim. Reg. 5.98 Sale 5.08
Or solid color double knits in reg. or slim. Polyester. Reg. 8.98 Sale 7.63

Sale prices effective thru Saturday.

JCPenney
We know what you're looking for.
Downtown Lincoln. Shop Mon. and Thurs. nights til 9.

Marvel For Independent Higher Ed Coordinators

By BOB GUENTHER
Star Staff Writer

Coordination of higher education will not be effective unless the coordinating body is independent of the University of Nebraska, the state colleges and the vocational-technical colleges, Sen. Richard Marvel of Hastings told the Legislature's Education Committee Monday.

Marvel, who stepped out of his Appropriations Committee meeting to appear on LB459, opposed amendments to the bill which would put the coordinating job in the hands of the adminstrators of the institutions.

You must have an independent board with independent sources of information, or else it won't be effective. It will just be another board, Marvel said.

Board Restricted

LB459 as introduced by the Legislature's Executive Board to meet certain federal funding requirements would set up a Nebraska Coordinating Council on High Education consisting of seven gubernatorial appointees. Members or employes of the three existing governing boards (NU's Regents, the state colleges' trustees and technical college board members) could not serve.

LB459 would allow members of those governing units to serve on a separate Planning Commission on Higher Education along with students, lay persons and representatives of private colleges. That unit would be responsible for evaluating current efforts and designating goals and programs for the colleges.

Both boards would utilize a common staff hired by the coordinating council.

Single Council

The amendments to that original bill, introduced by Sen. Terry Carpenter and endorsed by NU and the technical colleges substitute a single coordinating council consisting of three members of each system.

In defense of his amendment, Carpenter said, "Who knows more about the operation of the schools than the administrators themselves?"

Carpenter said his proposal would eliminate much of the conflict between the three systems over who should offer what programs.

"All they're doing now is dividing and conquering themselves," he said. "This way they'll all come out equal — if they don't, it's they're own fault."

Now Informal

Speaking in favor of the Carpenter amendment, Regent Kermit Hansen said the coordinating job is now being done on an informal basis between the three systems.

Mrs. Dorothy Beavers, chairman of the State Technical Community College Board, supported the amendments and said to adopt the original LB459 in hopes of getting federal aid to higher education would be futile. Mrs. Beavers, also a member of the National School Boards Association, said she has been told that no federal money is going to be made available to the states at this time for complying with the federal coordination guidelines.

No action was taken by the committee on LB459 or LB427 which would authorize up to $1,500 a year for each Nebraska college student demonstrating financial need. The funds would be direct grants and would be available to private college students.

Proponents of the bill acknowledged that there could be some repayment problem created by students who drop out of school.

Liberal Abortion Bill OK By Committee Not Likely

By United Press International

The chairman of the Legislature's Health and Welfare Committee said Monday he doesn't foresee the advancement of a liberal abortion bill to the floor.

Sen. Thomas Kennedy of Newman Grove said that it appears any version of an abortion bill which is sent to the floor would be "as restrictive as possible" yet within the guidelines established by the U.S. Supreme Court.

Officially pending before the committee is Neligh Sen. John DeCamp's LB286.

But also pending are a number of amendments including the contents of the abortion law recently approved by Rhode Island, Kennedy said.

That measure essentially returned that state's laws to restrictive abortion provisions by declaring that life begins upon conception.

The health committee is tentatively scheduled to hold an executive session at 1:30 p.m. Tuesday to discuss the matter.

Kennedy said he couldn't say for sure but conceded it's possible that a bill would be advanced at that time.

He said in addition to the formally suggested amendments to the bill offered during the public hearing, however, the committee members have been working on the matter themselves.

But Kennedy said he didn't know what direction each of the senators was going in their attempts to come up with language for a Nebraska proposal.

2 Workmen's Compensation Bills Advanced By Committee

By The Associated Press

The Legislature Monday began considering a pair of bills which would overhaul the state's workmen's compensation laws but adjourned for the day before making any choices on the measures.

The bills, LB192 and LB342 were both debated on general file, or first stage, floor review.

LB192, the more far-reaching of the pair, would eliminate the current $62 weekly maximum payment and replace it with a maximum payment of 66 2/3 of the average weekly wage in the state or $89 under the state's current average of $133.50 per week. The bill would also liberalize survivors' benefits, striking from the current law a provision that a widow who remarries would automatically lose all benefits.

LB342, as first introduced, would simply raise the maximum payment to $72 but the labor committee amended the measure to substitute the 66 2/3 figure. However, the bill contains more restrictive survivors' benefits than does LB192.

Committee OKs Fluoridation Bill

The Legislature's Public Health and Welfare Committee Monday bucked to the full Unicameral the question of mandatory water fluoridation in Nebraska.

Sent to the floor on a 4-3 vote was Fremont Sen. E. Thome Johnson's LB449, requiring fluoridation of all municipal water supplies in the state and offering the option also to public or private entities supplying water for human consumption.

Present law provides for local option fluoridation on a vote of the people.

The committee had been holding the bill since a public hearing last week.

Newsmen May Lose Privilege

Newsmen would forfeit their long held privilege of going onto the legislative floor to talk to state senators under a rules change proposed by Sens. Gerald Stromer of Kearney and Eugene Mahoney of Omaha.

No immediate action was taken on the rule change which would require media representatives to be confined exclusively to the some half dozen seats assigned them at the front of the chamber.

Stromer and Mahoney said the proposed rule responds to complaints that newsmen, as well as students and representatives of the executive branch have been sitting in chairs along the sides of the chamber causing congestion and preventing senators from conferring or giving dictation to secretaries.

Campaign Fund Regulating Bill Sent To Floor

The Legislature's Government Committee Monday sent to the floor a pair of bills regulating campaign expenditures and decided to let any compromise be worked out on the floor.

Gov. J. J. Exon, backer of one of the bills had earlier Monday offered a compromise proposal to Sen. Jerome Warner of Waverly, sponsor of the second bill.

The bills, LB310 and LB267 were not changed by the committee as they advanced to the floor.

LB310, the bill Exon supports would limit expenditures to twice the salary of the office sought in the general election and half that in the primary.

Warner's LB267 would put a $1,000 limit on the amount any individual could contribute and would require strict reporting of contributions.

Exon offered to support LB267 if it is amended to include the spending limits but Warner said equitable spending figures would be too hard to determine for offices below the state level.

Bills Passed

By The Associated Press

Bills passed on final reading in the Legislature Monday:

LB194 — Provides that when political subdivisions do their own air pollution regulating and thus become exempt from state regulation, the regulation shall be only within the borders of the subdivision. Vs. 31-12.

LB232—Submits to voters at the May primary election a constitutional amendment raising the ceiling on pay of legislators from $400 to $675 per month. Vs. 42-5.

Bills Introduced

By The Associated Press

Bills introduced in the Legislature Monday:

LB539 (Appropriations Committee) — Creates a commission on educational service units with a coordinator.

LB540 (Miscellaneous Subjects Committee) — Provides for the creation of special assessment districts in first and second class cities for purposes of providing off street parking.

LB541 (Miscellaneous Subjects Committee) — Changes manner in which special assessments become delinquent in first class cities.

Legislative Calendar

By The Associated Press
March 19, 1973
51st Legislative Day

Convened at 10 a.m.

Rejected motion to return LB194 to select file for amendment.

Passed LB194 and LB232 on final reading.

Returned LB206 to select file for amendments and readvancement.

Received new bills LB's 539 through 541.

Considered LB193 and LB342 on general file.

Adjourned at 11:57 a.m. to 9 a.m. Tuesday.

Committee Actions:

Government and Military Affairs — Amended and advanced LB's 187, 377, 75, 340. Killed LB's 426, 233, 295. Amended LB322, advanced LB8 and LB 341, 267, 310.

Revenue — Heard and advanced LB527. Heard, amended and advanced LB528. Reconsidered earlier approval of LB434, amended and readvanced.

Public Health and Welfare — Heard and advanced LB525, advanced LB449 and LB477, amended and advanced LB515.

Education — Heard and killed LB395 and LB427.

Bill Advanced Changing Fuel Tax Security

A bill to allow types of security other than bonds per persons collecting motor vehicle fuel taxes was advanced to the floor Monday by the Legislature's Revenue Committee.

Before advancing the bill, LB528 the committee rewrote the bill to keep the current requirement of $15,000 security rather than the $100,000 proposed in the original bill.

State Tax Commissioner William Peters said the bill would also provide a different system for collection of unpaid taxes and a new procedure for the revocation of a fuel dealer's license.

Also advanced by the committee was LB527 which would provide for the filing of assessment reports for payment of charges by oil and gas producers.

TV For Elderly Bill Is Advanced

The Legislature's Health and Welfare Committee advanced to the floor Monday a bill to require the Nebraska Educational Television Network to offer programming for the elderly.

The bill, LB525 was introduced by the committee on the suggestion of former Sen. Fern Hubbard Orme of Lincoln. Mrs. Orme was defeated in the last election.

Originally the lawmakers were told the move would cost nothing extra.

But during the public hearing the committee was told by Ron Hull representing the network the effort would require $49,000.

Exon Vetoes Two Patrol Measures

Gov. J. James Exon Monday vetoed another pair of bills designed to provide the State Patrol with more manpower in its battle against drug pushers.

The turndowns went to Bellwood Sen. Loran Schmit's LB13, adding 10 drug investigators and three auxiliary staff members to the patrol's staff and LB13A, appropriating $216,850 to fund the added personnel.

Exon earlier had vetoed a pair of bills, LB14 and LB14A which directed the patrol to hire at least three legal counsels to assist the patrol and county attorneys in drug law enforcement and prosecutions. Both vetoes were overridden by the Legislature.

In the latest veto message, Exon said LB13 and its appropriation rider were unnecessary because his budget recommendations already provide an adequate patrol staff.

He said also the promiscuous and ever increasing tendency to spend huge sums of tax dollars through A bills should be kept within due bounds.

MAN SEIZES WAITRESS

THREATENS TO BLOW UP RESTAURANT

A middle aged man held a waitress hostage and threatened to blow up the restaurant unless his demands for 1,000,000 servings of Beef Eater Roast were met. Police said the man showed strong pathological traits indicating an insatiable desire for delicious roast beef. The innkeeper was called to reason when the man and explain to him that this very special Beef Eater Roast needed to be aged 21 days. In order to develop that succulent flavor and tenderness the roast in preparation would take another 24 hours. One Million servings would be impossible. While waiting for the ransom the man agreed to be [illegible] ed some Beef Eater Roast. After eating his second [illegible] satisfiable serving the man released the vivacious hostess. He was last seen leaving the Holiday Inn and strolling down Cornhusker Highway whistling Happy Days are Here Again. Which only goes to prove that even those who like to [illegible] are happy when they [illegible] the Holiday Inn on Beef Eater Night.

Advertisement

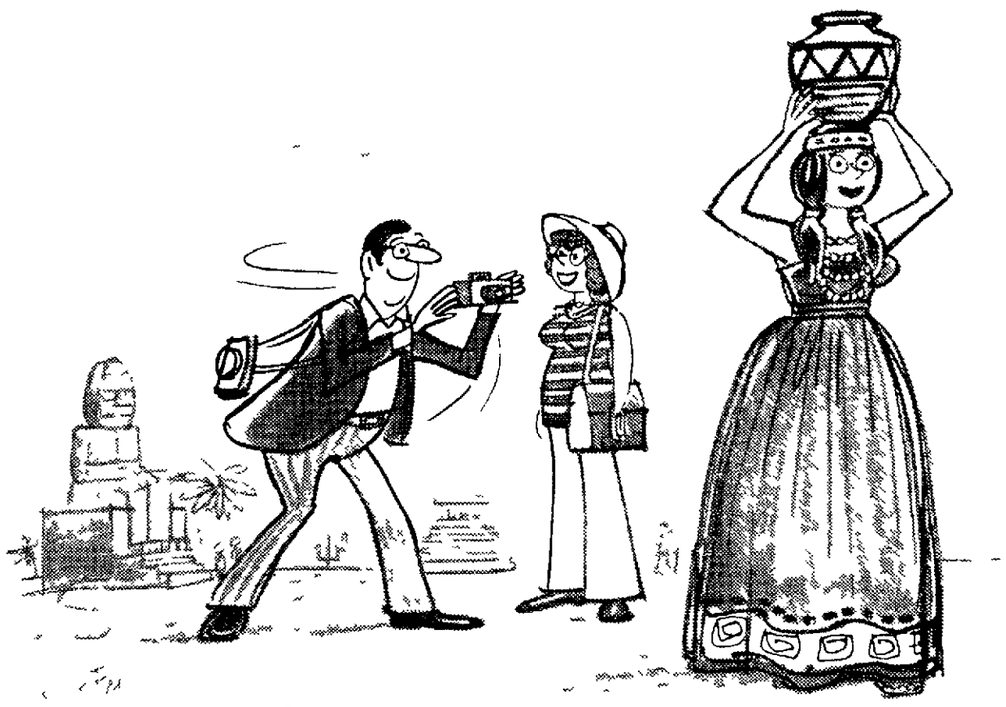

"Stanley, stop enjoying this vacation so much."

While you're enjoying life, enjoy your Age.

Ancient Age bourbon.
The one drink so smooth it mixes with anything, anywhere, anytime.

Ancient Age Bourbon

TENSION?

If you suffer from simple every day nervous tension then you should be taking B-T tablets for relief.

Call on the druggist at the drug store listed below and ask him about B-T tablets.

They're safe non-habit forming and with our guarantee, you will lose your every day jitters or receive your money back.

Don't accept a substitute for relief, buy B.T. tablets today.

Family DRUG

It is very delicious
I'LL NEVER CHANGE THE BRAND."
RAGU SPAGHETTI SAUCE
Mrs. DeC (Ohio)
RAGU Spaghetti Sauce

PILLOW CLEANING

Your old Feather Pillows made to look like new!

Williams PERFECTION IN DRY CLEANING

Stores 2541 No. 48th • 1265 So. Cotner
70th & A • 1501 South St. • 27th & E
434-7447 For Free Pickup and Delivery Service

For an edge on tomorrow today...

Enjoy your own mobile home...with a low-cost Time Credit Loan from the First.

(Just tell your dealer you want to buy with a low-cost Time Credit Loan — he'll handle everything)

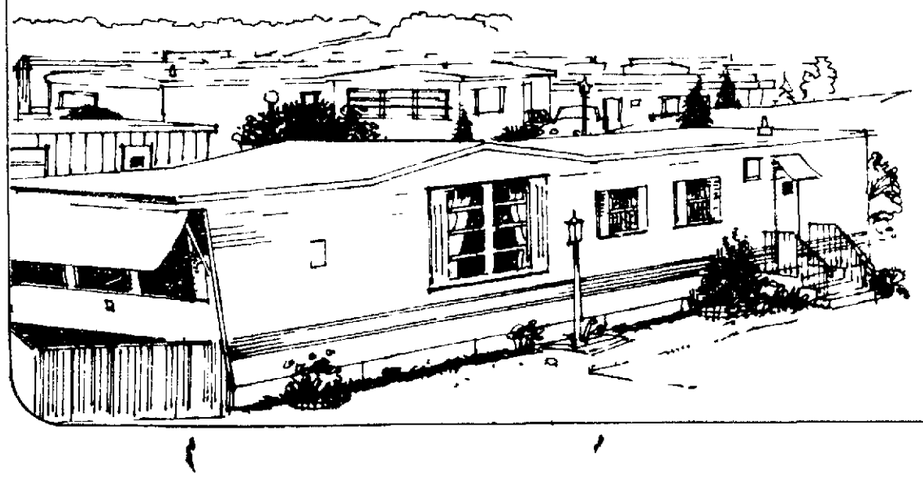

First National Bank Lincoln

MISS NANCY WAECHTER

Announcement is made this morning by Mr. and Mrs. Marlin Waechter of Stanton, of the engagement and approaching marriage of their daughter, Nancy Diane, to Mark S. Stava, son of Mr. and Mrs. Albert Stava of Lincoln.

The wedding will take place on Saturday, June 9.

Miss Waechter is a graduate of Norfolk Junior College and now is careering with the C. C. Kimball Co., in Lincoln.

Mr. Stava is attending the University of Nebraska, and is employed by the Lincoln Telephone and Telegraph Co.

Cultural Program

Mrs. Jacqueline Knight will present the culturally enlightening program at the 8 o'clock evening meeting of Chapter FQ, PEO, which will take place at the home of Mrs. Clara King on Tuesday evening, March 20. Mrs. Myna Jorgensen will serve as assisting hostess for the event.

Kimberly Heights
Park Manor
Eastborough
Southbrook Summit
suburbia

With the state teachers convention and the state basketball tournaments being held in Lincoln just one week apart, our city, needless to say, has been the site of much activity for the past few weeks. However, both of those annual visitations have come and gone — and the casual observer could easily be lead to the assumption that things will be quieting down to a considerable degree.

That is far from the case — Easter is right around the corner, and many families already are looking forward to brief journeys to visit friends and relatives. But that's not all. The activity in the suburban neighborhoods rarely is at a standstill, as evidenced by this morning's news from several of those areas.

For example, Mrs. Pearle Frey of Kimberly Heights spent Sunday, March 18, in Red Cloud, where she attended a festive family dinner — and the celebration was held in honor of the 80th birthday of Mrs. Frey's mother, Mrs. Grace Callahan, a resident of the Red Cloud community.

Accompanying Mrs. Frey on her journey were her son-in-law and daughter, Mr. and Mrs. Charles DeShown. Also included in the celebrations for the birthday — which actually took place on Friday, March 17 - were Mrs. Frey's uncles and aunts, Mrs. Margie Blackstone of Minneapolis, Kan., Mr. and Mrs. Ed Kottman of Ellsworth, Kan., Mr. and Mrs. John Hiatt of Superior, and Mr. and Mrs. Dallas Hiatt of Salina, Kan., as well as her nephew and niece, Mr. and Mrs. Virgil Hagen, and their family of Gibbon.

The guest list for the festive occasion also included the names of Bill Langer of Guide Rock and Mrs. Millie Giger, another resident of Gibbon.

When it came time for the three Lincoln residents — Mrs. Frey, and Mr. and Mrs. DeShon — to make the return trip to their homes, they were joined by Mrs. Callahan, who plans to spend a few weeks in Lincoln.

News from the Park Manor home of Mr. and Mrs. Ralph Adams concerns the arrival of a new grandson — Master Aric Justin Adams, whose parents are Mr. and Mrs. Terry Adams of Phoenix, Ariz.

The newest addition to the Adams family made his world debut on Sunday evening, March 18, and weighed in at a grand total of eight pounds, nine ounces.

Aric has an adopted brother, 10-months-old Aron Joseph — and their maternal grandparents are Mr. and Mrs. Elmer Gellerman of Syracuse.

By the way, Terry Adams is a graduate of the University of Nebraska College of Law, and he currently is associated with the public defender's office in Phoenix.

It was a busy week recently at the Eastborough home of Mr. and Mrs. Larry Goettsch.

The activities began on Friday evening, March 9, when Mr. and Mrs. Goettsch entertained guests at a dinner party. Those attending were Mr. and Mrs. Andrew Wach, Mr. and Mrs. Charles Barnell and Mr. and Mrs. Stan Olsen.

On Saturday, March 10, Mr. Goettsch's brother and sister-in-law, Mr. and Mrs. Fred Goettsch and their daughter, Annette, of Sioux City, Iowa, were visiting in Lincoln. When the threesome returned home, they were accompanied by Mrs. Goettsch and Stephanie.

Our two Eastborough residents' visit in Sioux City was very short, however, because when they arrived there they were met by Mrs. Goettsch's brother-in-law and sister, Mr. and Mrs. John Rawlings of Lawton, Iowa. The Lincoln travelers went on with Mr. and Mrs. Rawlings to Lawton where they visited with relatives and friends.

Also, while they were in Iowa, Mrs. Goettsch and Stephanie visited with Mrs. Goettsch's parents, Mr. and Mrs. Arnold Henrichsen and Mr. Goettsch's mother, Mrs. Fred Goettsch, all of Holstein.

Our Nebraska travelers returned to Lincoln with Mr. and Mrs. Henrichsen on Thursday, March 15.

News this morning from Southbrook Summit concerns a trip to Hawaii, which was recently taken by Mr. and Mrs. Merlyn Minderman.

Mr. and Mrs. Minderman's jaunt to the tropical islands of Hawaii began on Friday, March 2, when they left Lincoln and traveled to Los Angeles, Calif. to meet their traveling companions, Mr. and Mrs. Joe Patzloff of Holtville, Calif.

The foursome departed from Los Angeles and flew directly to Honolulu. They had an extensive tour of Oahu Island which included, of course, Waikiki Beach.

They also enjoyed the beautiful gardens and were thrilled by the sights of the majestic volcanoes on the islands of Maui and Hawaii.

On Sunday, March 11, Mr. and Mrs. Minderman returned to Lincoln.

African Safari To Be Topic

"On Safari In East Africa" will be the topic of the program to be presented by Mrs. Shirley L. Doole at the next meeting of the Lincoln Audubon Naturalists' Club which will take place on Tuesday evening, March 20.

The 7:30 o'clock event will be held in the auditorium of the University of Nebraska's Morrill Hall.

During the course of the program, Mrs. Doole will show slides of her recent trip of East Africa, and the slides will feature portrayals of flamingoes, the Treetops Hotel, the Alpine Moorlands of Mt. Kenya, the Serengeti Plains, the Oldubai Gorge, and Nygorongoro Crater.

DG Alumnae Are Honored

The Founders Day Banquet of the Delta Gamma alumnae, which was held Saturday afternoon at the Top of the First, was the concluding event of the sorority's centennial year and also it was a time for special awards and recognition presentations.

Among the award winners were Mrs. J. Lawrence Cooke of Omaha, who was named outstanding Delta Gamma; Mrs. Bill Wilson, outstanding young Delta Gamma; Mrs. Robert K. Andersen of Omaha, who was the recipient of the Cable award for outstanding community service; and Mrs. Joseph Johnston of Niles, Mich., who was recognized for her 50-year Delta Gamma membership.

Co-chairmen for the banquet were Mrs. Dave Buntain and Mrs. Tom Ernst.

Pictured above, seated from left to right, are Mrs. Cooke, and Mrs. Andersen.

Those standing are Mrs. Johnston, Mrs. Eames Irvin, banquet toastmistress, and Mrs. Del Rasmussen, president of the Lincoln alumnae.

Fantastic sales for your home . . .

Save 15% on matching drapes, bedspreads and tablecovers.

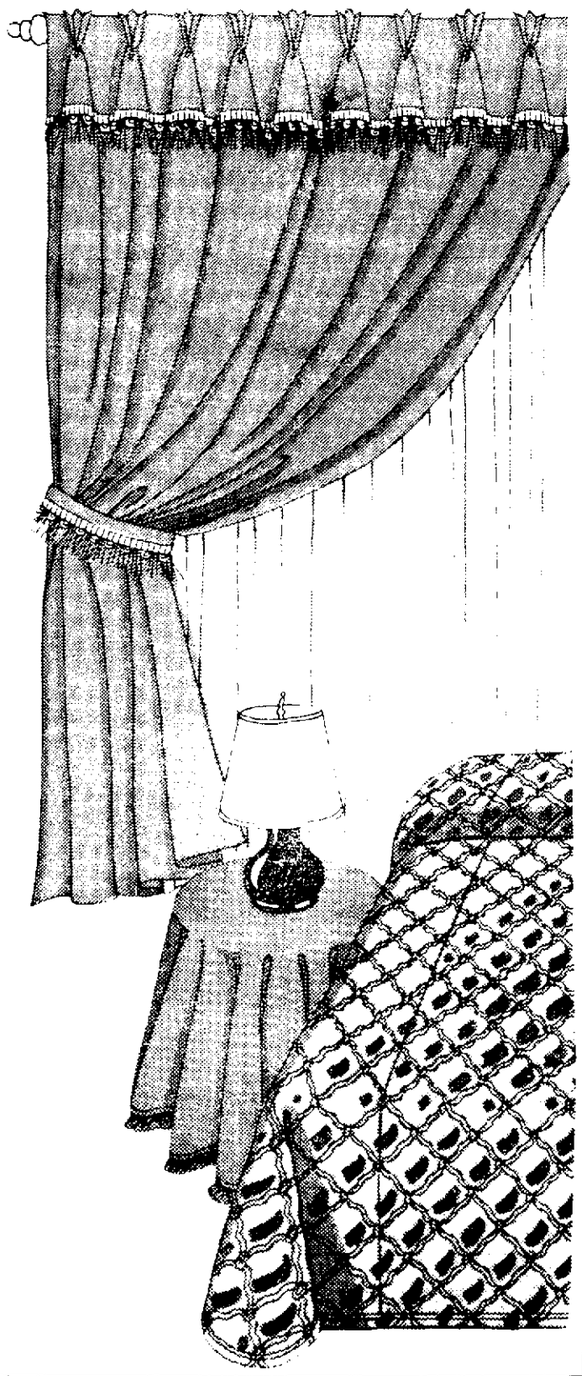

Sale 10.47 50x63"

Reg. 12.32 'Supreme', the height of luxury in antique satin draperies. Elegant antique satin finish plus Roc-Lon® lining to give any room the proper decorating temperament while maintaining the comfortable temperature. Fan folded. Weighted corners.
50x84" reg. 14.35 **Sale 12.19**
75x63" reg. 21.80 **Sale 18.53**
76x84" reg. 25.83 **Sale 21.95**
100x63" reg. 28.86 **Sale 24.53**
100x84" reg. 34.07 **Sale 28.95**
125x63" reg. 37.11 **Sale 31.54**
125x84" reg. 43.38 **Sale 36.87**
150x84" reg. 51.93 **Sale 44.14**
Pinch pleated valance: 54x12", reg. 5.59 **Sale 4.75**
Tie backs, reg. 2.49 **Sale 2.11**

Many other sizes are available on special order.

Sale 22.95 Full size

Reg. $27. Coordinating quilted bedspreads help complete the Supreme decorated venture. Throw style in solid colors to blend perfectly with the antique satin draperies. Rayon acetate over polyester fill and cotton back.

Queen reg. $37 **Sale 31.45**
King reg. $39 **Sale 33.15**

Sale 11.90

Reg. $14 'Supreme' antique satin finish round tablecovers provide a total decorating mood. 52" fringed.

Sale prices effective thru Saturday.

Stereo component sale.

Sale $198

Reg. 219.95. JCPenney stereo system featuring cassette player-recorder; solid state tuner/amplifier with AM FM radio; inputs for microphone and headphone; automatic record changer; 6½" woofer, 2½" tweeter, walnut cabinets.
Sale prices effective through Saturday.

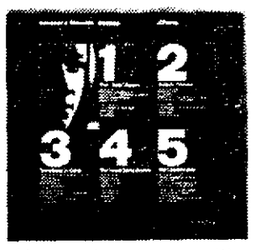

At no extra charge with our stereo systems get our stereo record pack. It includes five popular Columbia records.

Sale prices effective through Saturday.

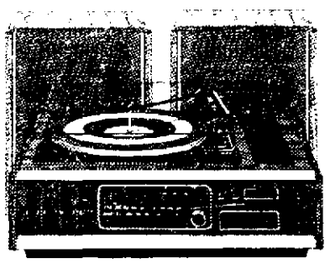

Sale $298

Reg. 339.95. JCPenney stereo component system includes AM FM stereo tuner, BSR record changer plus 8 track tape player and recorder.

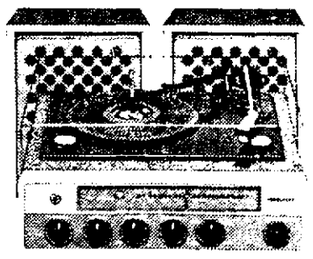

Sale 99.95

Reg. 119.95. JCPenney 5 pc radio-phono stereo component system. Solid state tuner amplifier, BSR changer, AM FM-FM stereo radio.

Pre-season air conditioner sale.

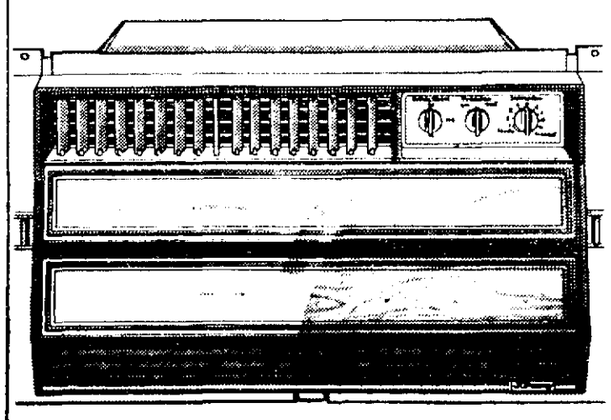

Sale $118

Reg. 139.95. 5,000 BTU air conditioner features 2 speed fan and cooling power, 10 position thermostat control and air exchange control. Lexan® case won't rust or chip. Fits windows 22" to 36" wide.

6,000 BTU, **Reg. 154.95. Sale 131.70**
8,000 BTU, **Reg. 179.95. Sale 152.95**
10,000 BTU, **Reg. 219.95. Sale 186.95**
15,000 BTU, **Reg. 239.95. Sale 203.95**
18,000 BTU, **Reg. 289.95. Sale 246.45**
24,000 BTU, **Reg. 339.95. Sale 288.95**

JCPenney

We know what you're looking for.

Downtown Lincoln. Shop 9:30 to 5:30, Mon. and Thurs. nights til 9.

Park SHOP

Limbering Up Will Keep You Young

This exercise will reduce the lower back hipline. Lie on your back on the floor, arms extending out from the shoulders, palms toward the floor. Bend both knees and place your feet on the floor close to your hips. Lift your heels from the floor but keep your toes on the floor as you roll from side to side, slapping your thighs on the floor at the end of each roll.

If you wish to slim the upper hipline bend both knees up close to your abdomen and roll the same way.

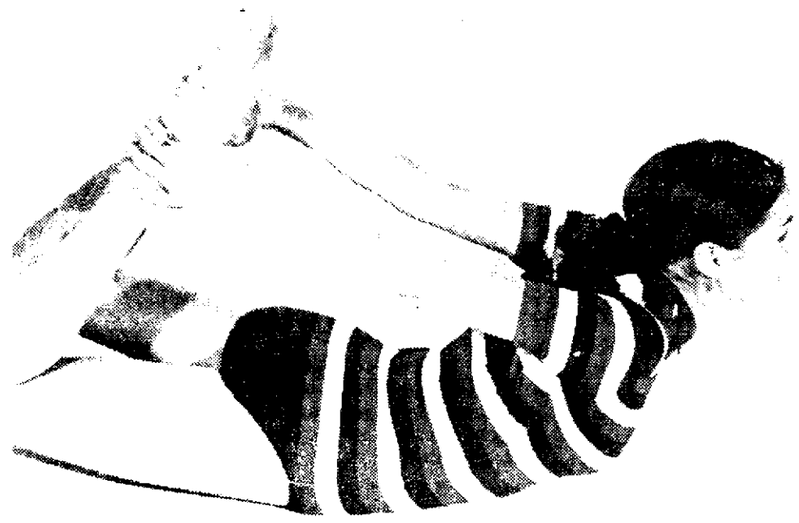

The Lay of the Limberlost. If you can't do it you can lay it to the fact that you have lost your limber. Lie on your abdomen. Bend both knees and grasp your ankles with your hands. Make an arch of your body and rock back and forth. This slims the diaphragm and is also corrective to round shoulders.

Josephine Lowman

Regardless of its troubles and problems droughts, blizzards, hurricanes and depressions, this old world is a pretty wonderful place! It's great to be alive! But how alive are you, half alive or vibrantly alive? This depends on the state of your health and spirit, and it is almost impossible for a sparkling spirit to survive in a weary body.

There is as much difference between top health and average health as there is between average health and poor health. Having fine health does not mean just the absence of pain or discomfort. It means meeting each day with enthusiasm. It turns problems into challenges, hectic situations into humorous ones and sunsets into miracles.

Yet, so many people settle for average health because they have never had the heady experience of bubbling health. Perhaps they do not know that such a condition exists or they think of it as a blessing bestowed on only a favored few.

There is no doubt that some are born with stronger constitutions than others. However, tragically, folks who could achieve top condition often do not do so, simply because they do not realize that it is possible.

The difference that even a small extra portion of energy can make in one's daily life is tremendous. Tasks become easy and there is energy left over to do the gracious things you think of, but never get around to, and to indulge in many interests which have withered by the wayside of chronic fatigue or discouragement. Your mind will also become sharper and your personality more radiant.

We cannot trade in our older body for a new one and the only way we can buy health is with daily attention to a few simple routines. It is a well-established fact that many diseases, and perhaps even aging, are the result of dietary deficiencies, and that exercise and sleep and ideal weight are important. How can we risk the loss of keen enjoyment in daily life by being careless about what we eat, by failing to exercise, by habitually short-changing ourselves on sleep or by becoming overweight?

Here are two more excellent exercises that are not pictured, but they will speed you on your way to beauty:

To firm the thighs and slim the waist. Stand with your feet separated. Take hold of the ends of a broom. Raise the broom overhead with straight elbows. Bend the left knee deeply and bend the trunk to the left, keeping the broom overhead, right leg straight. Raise trunk and straighten knee. This time bend the right knee and bend trunk to the right. Straighten trunk and knee and continue, alternating left and right.

For increasing the bust measurement. Stand tall, feet slightly separated. Raise both arms to the overhead position. Bend the elbows and bring your fingertips to your shoulders, arms close to ears, palms facing forward. Now keep the fingertips on the shoulders as you bring your elbows down close to your sides. Pull down hard and hold for a count of six. Again lift arms overhead and continue, repeating six times.

Q. Will steam baths reduce one?

A. Steam baths do not reduce the fat. They reduce the water in the tissues and therefore give you a temporary loss which you will regain by drinking liquids.

Q. What causes the little broken blood vessels in the thighs and what can be done about them?

A. Tight clothing, garters, or girdles that are too tight at the top and standing for long periods of time are contributing causes. You can have them removed or mask them successfully with makeup.

Josephine Lowman has a free leaflet on how to develop your beauty potential. Mrs. Lowman tells you how to measure yourself, how long you should exercise each day, and gives you hints on hair styles and makeup, plus a weight chart for women. You may have her leaflet "The Most Attractive You" by sending a self-addressed, stamped envelope with your request for the leaflet to Josephine Lowman in care of The Lincoln Star.

Madam Chairman

AFTERNOON

Havelock YWCA, Foreign Foods, luncheon, 1 o'clock.

University Place YWCA, Back Strap Weaving Class, 1:30 o'clock.

EVENING

Credit Women International, dinner, 6 o'clock, Elks Club.

Camp Fire Girls, board of directors and district committees, orientation, 7:15 o'clock, fifth floor auditorium, Lincoln Center Bldg.

Sweet Adelines, Lincolnaire Chapter, 7:30 o'clock, St. Paul's United Church of Christ, 1302 F St.

Lincoln Audubon Naturalists Club, 7:30 o'clock, auditorium, Morrill Hall, University of Nebraska.

PEO, Chapter FG, 7:30 o'clock, at the home of Mrs. Walter Nolte, 1610 W. Manor Dr.; Chapter GW, 7:30 o'clock, at the home of Mrs. William Nelson, 7215 Walker Ave.; Chapter FQ, 8 o'clock, at the home of Mrs. Clara King, 3904 St. Paul.

La Leche League, 8 o'clock, at the home of Mrs. Roger Duerr, 5402 Greenwood.

"I USE NOTHING BUT RAGU" My family and friends think it is just perfect."

RAGU SPAGHETTI SAUCE

Mrs. G. C. (N.Y.)

"America's Tastiest"

REDKEN

FREE HAIR ANALYSIS

HOUSE OF HOLLOWAY

1715 Van Dorn 423-2754

3265 Sheridan 488-5961

House of Holloway

Extension Meetings

Mrs. Marie Markussen recently served as the hostess when the members of the Sharon Extension Club met at her home on Tuesday, March 13.

"Food Buying — Your Business" was the topic of the lesson which was presented by Mrs. Francis Hall and Mrs. Orval Wissink. The program featured a slide presentation on the prices of food, as well as a discussion of ways to save dollars on foods.

"Casseroles" was the topic of discussion at the March meeting of the Odds and Ends Extension Club which was held at the home of Mrs. L. V. Skidmore.

The next meeting will be held at the home of Mrs. Adolph Peeks. At that time, the club will be involved in making pie-dome plaques to be presented as hostess gifts at the Nebraska Council of Home Extension Clubs Convention which is scheduled for June.

Heritage League

Col. Ret. E. A. Garrison, state probation administrator, will be the guest speaker at the Tuesday afternoon, March 27, meeting of the Heritage League.

Hostess for the 1 o'clock dessert luncheon and program meeting will be Mrs. Robert Cathet.

Mrs. William Hastings was in charge of making arrangeftments for the event, and she was assisted by Mrs. R. Neale Copple, Mrs. John Cox and Mrs. Charles Stromberg.

Gary Powell Will Speak

Gary Powell, who is associated with "Young Life," a Christian movement, will be the guest speaker at the Tuesday evening, March 20, meeting of Chapter GW, PEO, which will be held at the home of Mrs. William Nelson, 7215 Walker Ave.

Assisting hostess for the 7:30 o'clock event will be Mrs. Gerald Delzell.

FOOTNOTES

When you open a window, it's too let in fresh air—when the other person does it he lets in a draft.

First Scientist: "I still don't understand how the ancient Egyptians managed to build the pyramids." Second scientist: "They didn't take coffee breaks."

Youth is when you decide what you want; maturity is when you learn you can't always have it.

Y'all come to Seward's swingin' "dogpatch Days" this week end, March 22, 23, 24. Fun and bargains galore: See us for good deals in shoes and stuff like that.

KROGERS SHOELAND

"Fit with Care"
Seward, Nebraska
OPEN FRIDAY NIGHTS

The do everything . . . wash anytime . . . go everywhere . . .

SPECTATOR . . . $21

You just can't beat this polyester and cotton dress. For shopping, bridge or the market. White sleeveless top has elastic belt with plaid seersucker skirt in navy, green or red. Machine wash. Sizes 8 to 20. Only $21. Intimate Apparel.

DOWNTOWN & GATEWAY.

hs hovland swanson

Our magnificent March clearance

Beautiful savings throughout the store.

Towel clearance . . .

Orig. 88¢-99¢. Now 77¢ bath towel

Hand towel. Orig. 59¢-69¢. Now 47¢

Wash cloth. Orig. 38¢ Now 33¢

Girls' sport tops

Cottons, polyesters and more in smock styles, crew necks and blouses. Sizes 7 to 14. Orig. 2.59-3.59, Now 1.88

Women's dress clearance

All current style dresses in junior, misses, and half sizes 20% to 50% off of original retails

47 ONLY. GIRLS' PANT SUITS. Solids and prints of polyester/cotton or acrylic. Sizes 4, 5, 6, 10, 12. Orig. $7-$8 ... Now 3.99

60 ONLY. INFANTS' SLEEPERS. Fashion sleepers of Flame Retardant Dynel modacrylic. Sizes 1, 1½, 2, 3. Orig. 4.69. Now 3.50

20 ONLY. LADIES' BLAZER JACKETS. Cotton corduroy blazer jackets in pink, green or blue. Sizes 5-13. Orig. 14.50. Now 9.88

4 ONLY. GOLF COMBOS. Golf cart and bag combination. Orig. ... Now $22

15 ONLY. SLEEPING BAGS. 5 lb. sleeping bags with protective cover and cotton flannel lining. Orig. 9.99 Now 7.88

20 ONLY. CHAIN GUARD ALARM. Chain guard alarm is easily installed. Frightens intruders. Orig. 5.99. Now 3.88

6 ONLY. VIBRATOR SANDER. ... motor, 14,400 strokes per minute. Orig. 12.99 Now 8.88

5 ONLY. VARIABLE SPEED DRILL. ... reversible variable speed drill, ... motor, 0-650 RPM. Orig. $56.99 Now $44

16 ONLY. WOVEN BEDSPREADS. Twin size cotton spreads in green, gold or white. Orig. 5.88 Now 4.99

18 ONLY. DECORATOR AREA RUGS. 40x60" area rugs with nylon pile and rubberized back. Blue, green or pink. Orig. 5.44 Now 3.99

150 ONLY. DECORATOR PILLOWS. Square toss pillows with rayon/acetate satin covers, in gold, green or orange. Orig. $1 Now 77¢

4 ONLY. FRAMED PICTURES. 15x15" size modern pictures done in black and white. Orig. 12.50 Now 6.99

2 ONLY. AIR CONDITIONER. 14,000 BTU. Quiet operation, even cooling. Orig. 249.95 Now $199

1 ONLY. AIR CONDITIONER. 19,000 BTU. Quiet operation, even cooling. Orig. 289.95 Now $222

1 ONLY. STEREO COMPONENT SYSTEM. Pennkrest 4-channel stereo system with 8 track player. Drastically reduced. Now $166

1 ONLY. COLOR PORTABLE TV. Portable color television with 19" screen measured diagonally. Now $244

Men's dress shirt clearance

Men's short sleeve dress shirts of polyester/cotton in solid fashion colors. Sizes 14-16½. Clearance 3.99

Shoe clearance . . . Drastically reduced! 2.88

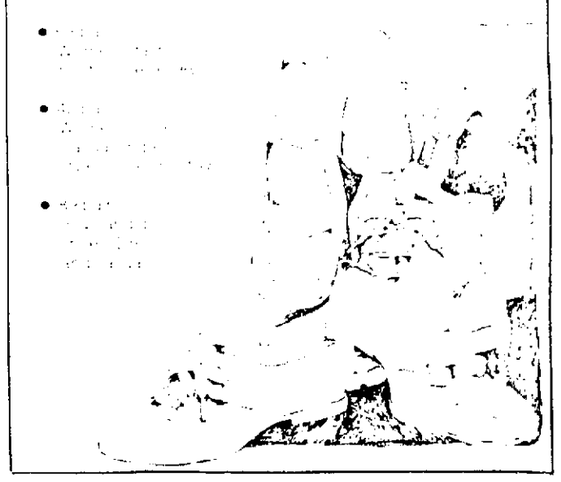

JCPenney

We know what you're looking for.

Downtown Lincoln. Shop 9:30 to 5:30, Mon. and Thurs. nights til 9.

Just Send the 'Good Bugs' Out To Get The 'Bad Bugs'

There's always something new under the sun — if you find the sun. But regardless of gloomy clouds, fog or whatever, the something usually is worth learning.

Along comes UPI's Patricia McCormack this morning to tell us a brand new theory for garden lovers. It doesn't involve pesticides, special types of sprays and such and things — All you do is send the Good Bugs out to get the Bad Bugs.

Here is the story.

New York — Every home gardener ought to consider bugeating bugs instead of man made pesticides in the war on bad bugs — the kind that ruin a crop of vegetables or flowers.

F. J. Koestner, the ecologist who so recommends, said in an interview that now is the time to order the good bugs.

Koestner is director of the Dayton Museum of natural history in Dayton, Ohio. He is an editor of "The Do It Yourself Environmental Handbook" produced by the Museum and published by Little Brown and Company.

You order the bugs before you need them, Koestner said. They aren't shipped until it's time to use them in your area.

If your neighbor uses man made pesticides your good bugs will be killed. So talk to your neighbor about using bugs against bugs, too, Koestner suggested.

The great all-purpose natural bad bug killers include lady bugs and preying mantises. The lady bugs eat larvae of insects and aphids — those green, white or black very tiny bugs with a fondness for the back of rose bush leaves.

In the environment handbook it is suggested you order lady bugs from Bio Control, Route 2, Box 2397, Auburn, Calif. They are shipped air mail. They cost $3 a half a pint, $4 a pint or $6 a quart. There are 18,750, more or less, in a quart.

They'll eat any small, juicy and tasty type of insect when aphid size, Koestner said. The lady bugs include male and female of the species. The ecologist doesn't know how this strikes those Women's Lib people. (A quart would be sufficient for an acre.)

The Lady Bugs arrive alive and you turn them loose. The Preying Mantise arrive in tiny egg state in little cases. You put the case in the crotch of a tree or on the ground in a shallow trench. Directions for the Preying Mantis eggcases are included in the shipments.

The preying mantis eggcases are available at Bio-Control also according to the handbook. The cost is $2 for three egg cases, $4 for eight. Ask your county agricultural agent how many cases to order for your lot.

The mantis will eat anything it can catch, Koestner said. They're not much good against mosquitoes. The mosquitoes are too small and go too fast. The dragon fly — also called the devil's darning needle — is good against mosquitoes. They run them down in mid-air.

Let the bug eaging bugs be your first defense. But remember, Results won't be instantaneous. We're so conditioned to right now results that we don't like to wait, but we need to.

Another natural bug control is bacillus thuringiensis, a bacteria you can order to control many caterpillars. A one pound bag out of which you make a spray by adding water — costs $3.75 from Thompson-Havard Chemical Co., 351 East New York St., Kansas City, Kans. Available is a backyard parasites package, $5 from Vitova Insectors, Inc., P.O. Box 370, Rialto, Calif.

Koestner said mechanical controls ought to be kept in the act.

You may remember stories from grandfather about how he picked potato beetles, tomato worms and bean beetles. Most youngsters like this kind of activity. A garden hose with a stream of water (not too strong) also helps dispel small insects.

The Dayton Museum's handbook with many other conservation tips for use in home, school or neighborhood backyard or tree, is available for $1.95 from Dayton Museum, 2629 Ridge Ave., Dayton, Ohio.

BRIDGE:
pay attention to your knitting

B. Jay Becker

East dealer.
Both sides vulnerable

NORTH
♠ K 8 5
♥ K 9 3
♦ K 7 5 2
♣ K 6 2

WEST
♠ Q J 10 9 7 4 2
♥ J 6
♦ 3
♣ 10 7 4

EAST
♠ —
♥ 10 8 5 4 2
♦ J 10 8 6
♣ J 8 5 3

SOUTH
♠ A 6 3
♥ A Q 7
♦ A Q 9 4
♣ A Q 9

The bidding

East	South	West	North
Pass	2 NT	Pass	6 NT

Opening lead - queen of spades

It goes without saying that, if you could see all 52 cards, you would make more tricks in the long run than if you saw only 26 cards. But, despite this, the fact is that in the great majority of hands — if you pay attention to your knitting — you can do just as well one way as the other.

Consider this deal where South must make all four diamond tricks to make the slam. This is easy enough to do if declarer sees all four hands. He plays the king and continues with a diamond, trapping East's J-10-8 by finessing the nine.

But if declarer sees only the North-South hands, how can he be expected to play the diamonds in this devastating fashion? The answer is that he can easily bring off the coup, provided he is a good enough card detective.

West leads the queen of spades and South wins it with the ace, as East shows out and discards a heart. Declarer sees eleven tricks, easy as pie, but his only source for a twelfth lies in diamonds. If that suit is divided 3-2 there is no problem, but if it is divided 4-1 or 5-0 there is a problem.

To find out how he stands, declarer — who already knows West started with seven spades — cashes the A-K-Q of hearts and A-K-Q of clubs. As a result, he learns that West started with two hearts and three (possibly four) clubs. This in turn means that West started with one diamond or none.

Declarer therefore plays the king of diamonds to exhaust West of the suit and leads another diamond. If East plays the eight, South finesses the nine to score the slam, while if East plays the ten, South wins with the queen, returns to dummy with a spade, and leads another diamond to trap East's J-8.

IF IF IF IF IF IF IF IF IF IF

People are Talking

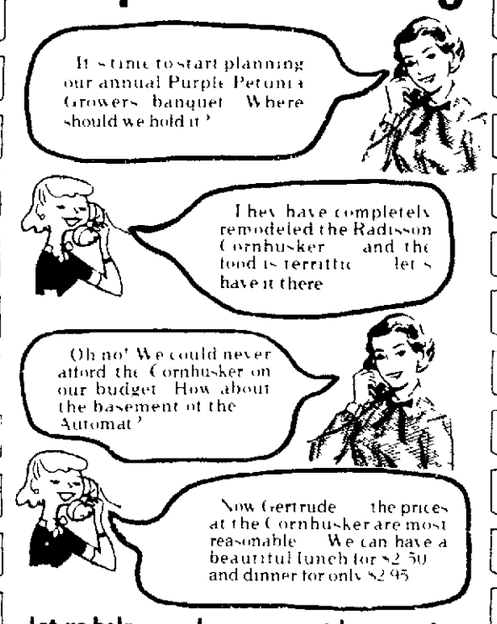

Let us help you plan your next banquet. Just call 432-4471, Ext. 101

radisson cornhusker

Free parking after 6:00 P.M.

at wells and frost

Miss Wonderful is You!

bob-bob-bob along on the corky sportster

widths AA-B

RED-WHITE
BLUE-WHITE
BLACK-WHITE

$13.99

Miss Wonderful

Tied, perfed, platformed. A fine and flunky bump toe type that's flyin' high for spring into summer '73. The most together little shoe of the season. A Miss Wonderful.

WELLS & FROST

DOWNTOWN GATEWAY

Here's To The Best Of Health!

Filling prescriptions is a major part of our job, but we offer more. You'll discover a fine selection of health aids for the family medicine chest.

RUPPERT Rexall PHARMACY

13th & N • 140 S. 27th

ABBY:
it's your wedding—you decide

Abigail Van Buren

DEAR ABBY: I am 19 years old and have a 4 month old baby. My baby's father and I love each other and now we want to get married.

My mother says we should go to the courthouse and get married and then have a small reception for just our closest friends afterward. She says with all the talk already, she would just as soon not have to see any of her relatives.

My boy friend's mother says she wants a nice church wedding with friends and relatives. She says people are going to talk anyway.

I really don't know what to do, Abby. I hate to hurt my mother's feelings. And I don't want to disappoint my boy friend's mother either. So will you please tell me what to do?

UNDECIDED

DEAR UNDECIDED: You've told me what your mother wants. And also what your fiance's mother wants. But it's your wedding, and your fiance's. What do YOU TWO want? When you agree on that, you'll have your answer.

DEAR ABBY: After 18 years of wedded bliss, my wife and I agree that youth is wasted on the young. When it comes to romance, the young lovers could learn a lot from us old lovers in our 40s and 50s.

However, we do have one problem. Timing. My wife doesn't care for romance in the morning because she has to get up and get three school-age kids breakfast and consequently she keeps one eye on the clock.

On the other hand, I am a commercial pilot, and after a day's work I'm pretty well exhausted and I don't care for romance at night.

My flying schedule permits me to be home during lunch time occasionally, but that's no help because two of the kids come home for lunch.

Any suggestions?

EL CAPITAN

DEAR CAP: Compromise and set your alarm for 3 a.m. Or else when you're home for lunch, treat the kids to lunch out, and treat yourself to lunch at home.

DEAR ABBY: Someone signed "ONE IN SEVEN" attempted to justify large families for those who can afford them. I offer some economic facts.

It costs approximately $800 per year to educate one child, which adds up to $67,200 for seven children. If the parents actually paid this sum over a 24-year period, and if they lived in this area, they should be living in a $203,600 house and pay $5,600 in property taxes, half of which would be school taxes. They should have a minimum annual income of $50,900!

How many seven-children families do you know in this bracket? So who is paying for them? The childless, single and retired people are — thru their taxes! And I for one am ted up with untax taxes.

MRS. A.P. IN BREA, CAL.

"HAS EVERY OTHER BRAND BEAT"

Mrs. M.S. (Ohio)

RAGU' SPAGHETTI SAUCE

America's Tastiest

LET'S TRADE

LADIES, HAVE YOU BEEN WAITING A LONG TIME TO REPLACE YOUR OLD LIVING ROOM FURNITURE?

IF THE ANSWER IS YES, WHY SETTLE FOR SALE MERCHANDISE WHEN YOU CAN BUY THE BEST FROM FRANKLIN'S AND TRADE IN YOUR OLD FURNITURE!

Visit FRANKLIN'S Now
SEE
New Styles
New Upholstery
Beautiful New Colors

For your shopping convenience, Franklin's is open Weekdays 10 a.m. to 9 p.m., Sat. 10 a.m. to 5 p.m.

Credit Terms
Free Delivery

Franklin's

27th & Randolph
432-5200
Free Parking East of the Main Store

NEBRASKA'S FAVORITE NEST EGG

Some things are hard to improve on.
Take our passbook savings. No matter how much, or how little, you save, your insured funds earn five per cent. And you can withdraw all or any part of your funds at any time.
We have other popular savings plans—including certificate accounts that pay up to six per cent.
But we never forget to remind you we offer passbook savings . . .
STILL Nebraska's favorite nestegg.

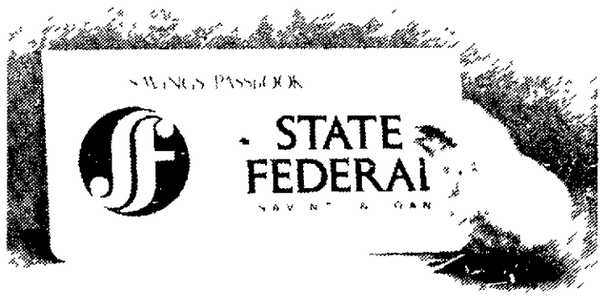

EARN UP TO 6%

On 24-month certificates of $5,000 or more. Earn 5.75% on 12 month certificates of $1,000 or more, and 5% on savings in any amount.

Hometown Service . . . Statewide Strength

STATE FEDERAL SAVINGS

Serving Nebraska with Six Convenient Offices
BEATRICE: 201 North Sixth / HASTINGS: 305 North Hastings / McCOOK: 209 Norris
LINCOLN: 4000 South 27th / 3900 South St. / 238 South 13th

TV Programs

Channels Seen in Lincoln

3 KMTV Omaha
6 WOW Omaha
7 KETV Omaha
10 KOLN Lincoln
12 KUON Lincoln

Lincoln Cable TV Channels

4 Superior
5 KHAS Hastings
9 CATV Lincoln
11 KOLN Lincoln
13 KUON (ETV) Lincoln

● ● indicates especially good viewing

Morning Programs

Programs not seen daily are coded (M) for Monday, (T) for Tuesday etc

7 00 3 5 Todas Show
6 News
10 11 Morning Show
12 13 Mr Rogers
7 30 7 F For Women
12 13 Classroom
M Tools of Evaluation
W I Classroom Tests
Th Bulletin Board
8 00 6 10 11 Capt Kangaroo
7 M Mr Speaker
T W Farm Topics
F Camera Mid America
12 13 Classroom
M Resources by Request
T Bulletin Board
W A learning Problem
Th Brookhaven Spectrum
F Learning Disabilities
4 Jack LaLanne
8 15 7 F Area Executive
W Really Something
8 30 7 W U N Scene
12 13 Classroom
M Dinosaurs Extinction
T Change
W Harry Politics
Economic Future
Th Kinestology
4 Barbara Walters
8 45 7 Morning News
9 00 3 5 Dinahs Place
6 10 11 Romper Room
7 Bewitched Comedy
12 13 Classroom
M Geography
T Canterbury Tales
W Nebraska Heritage
Th Nebraskas Trails
F Art Grade 4
4 Movies
9 30 3 Concentration Game
6 Van Scully Talk
7 Movies
M Rockpretty Baby
T Slaughter
W Shootout at Lock
Th Night Runner
F Rising of Moon
10 11 Woman s World
12 13 Classroom
M Just Wondering
T Guten Tag
W Decision Makers
Th Caps for Sale
F Ripples
9 45 9 Jim Tammy
12 13 Classroom
M Just Inquisitive
T Just Curious
W Talking Circus
Th I Literature
10 00 3 5 Sale of Century
6 10 11 Gambit Game
12 13 Electric Co
10 30 3 5 Hollywood Squares
6 10 11 Love of Life
12 13 Classroom
M Musical Sound
T Quest for Best
W Geography Grade 4
Th Images Things
F Art Grade 6
9 Little Rascals Child
10 50 12 13 Classroom
M Art
T Slightly Scientific
W Year of the Jeep
Th Americans All
F Places in News
11 00 3 5 Jeopardy Game
6 10 11 Heart Sav
7 4 Password Game
9 Thunderbird
11 10 12 13 Classroom
M W Literature
T Career Guidance
F Watch your Language
11 45 6 Consumers Clinic
10 11 News
11 30 3 5 Who What Where
7 4 Split Second
12 13 Classroom
M W Ecology Survival
T Forest Productive
F Review of the System

Afternoon Programs

Programs not seen daily are coded (M) for Monday, (T) for Tuesday, etc

12 00 Most News
12 13 Sesame Street
12 15 3 Farm Action—Agri
12 50 3 Conversations
6 10 11 World Turns
7 4 Three on Match
1 00 3 5 Days of Our Lives
6 10 11 Guiding Light
7 4 Newlywed Game
12 13 Classroom
M Just Wondering
W Decision Makers
Th Caps for Sale
F Ripples
1 15 12 13 Classroom
M Just Inquisitive
W Talking Circus
Th F Literature
1 30 3 5 Doctors—Serial
6 10 11 Edge of Night
7 4 Dating Game
12 13 Classroom
M Art
T Guten Tag
W Nebraska Heritage
Th Nebraskas Trails
F Art Grade 5
9 M City Council
T F Yoga
1 45 12 13 Classroom
M Literature
T Just Curious
2 00 3 5 Another World
6 10 11 Splendored Love
7 4 General Hospital
12 13 Classroom
M Quest for Best
T America Literature
W Surveying Literature
Th Images Things
F Universal Literature
9 T F Movies
2 20 12 13 Classroom
M Internal Parasites
T Subordinate Clauses
W Year of the Jeep
Th Watch your Language
F Places in News
2 30 3 5 Dexton Place Serial
6 10 11 Secret Storm
7 4 One Life to Live
2 50 12 13 Classroom
M Musical Sound
T Slightly Scientific
W Geography Grade 4
Th Americans All
Thomas Edison
F Art Grade 3
3 00 3 5 Somerset—Serial
6 Merv Griffin—Talk
7 4 I Love American Style
10 11 Van Scully—Talk
12 13 Classroom
M Supplement
T Geography
W Developmental Read
Th Career Guidance
Pathways to Craftsmanship
F Issue Drug Crisis
3 30 3 M Thr Mayberry
T Crafts with Katy
7 Movies
M Hotel Imperial
T Bahama Passage
W Apt with a Shadow
Th Last of Last Guns
F Underwater City
10 11 Cartoon Corral
12 13 Classroom
M T Th En France
W Motivating Children
F First Aid Now
4 All My Children
5 Burke s Law
4 00 3 Cartoons
6 Big Valley—Western
10 11 Mike Douglas
12 13 Mr Rogers
4 Family Hour
M Cisco Kid—Western
T Make a Wish—Child
Th Bullwinkle—Cartoon
F Putnstutt Cartoon
9 Little Rascals—Child
4 30 3 Flintstones—Cartoon
6 Petticoat Junction
12 13 Electric Co
4 Bewitched—Comedy
5 Spotlight
9 Jim Tammy
5 00 3 Hogans Heroes—Com
6 Tell Truth—Game
7 News
12 13 Sesame Street
5 New Zoo Revue
4 Green Acres—Com
5 30 Most News
9 Fireball

Tuesday Evening

6 00 Most News
7 Bonanza—Western
12 13 Mulligan Stew
4 H series on nutrition
9 Right On
6 30 3 Truth or Consequences
6 Dragnet—Crime Drama
10 11 Hee Haw—Comedy
12 13 West Civilization
Napoleon making of a dictator
4 Paul Lynde—Comedy
5 Tell Truth—Game
9 Ozzie Harriet—Family
7 00 3 5 Mov Police Story
Policeman tries proving he s better at his job than efficient criminal is at his. Chuck Connors Vic Morrow Diane Baker Ed Asner
6 Maude—Comedy Satire
Maude s looking forward to dinner party
7 Kreskin—Variety
12 13 Book Beat
4 Temperature s Rising
7 30 6 10 11 Billy Graham
7 4 Movie—Drama
Beg Borrow or Steal
3 handicapped men stage daring robbery after losing their jobs. Michael Connor Michael Cole Ken McCord
12 13 Movers Journal
8 00 12 13 Behind the Lines
8 30 6 10 11 Movie—Drama
Murdock s Gang
Disbarred lawyer hired by millionaire to find embezzler, bookkeeper Alex Dreier Janet Leigh Murray Hamilton
12 13 Dateline Nebr
9 00 3 America—Documentary
● ● The Promise Fulfilled The Promise Broken
American in bedlam of 20s back of morning after
7 Marcus Welby M D
Retarded man must be donor to keep brother alive R
12 13 Jazz
Eric Robinson
4 6 Billy Graham
9 30 12 13 Business Journal
Food
10 00 Most News
12 13 Yoga You
10 30 3 Tonight Show Talk
Liza Social Vikki Carr Tennessee Williams
6 10 11 Movie—Drama
Old Man and the Sea
Elderly fisherman courageous fight against giant marlin Spencer Tracy 1958
7 Movie Court Jester
Circus clown joins band of outlaws Danny Kaye
12 13 Legislature
4 Dick Cavett Talk
11 00 12 13 Firing Line
11 00 3 Naked City Drama
12 30 6 Movie Lady Godiva
7 Dick Cavett Talk
Guest Mr and Mrs George Wallace

Local Radio

KFOC 1530 AM Lincoln
KLIN 1400 CBS Lincoln
KFOR 1240 AM Lincoln
KLMS 1480 MBS Lincoln
KFAB 110 Nbc Omaha
WOW 590 AM Omaha

FM RADIO

KFMQ 101mc Lincoln
KLIN FM 107 3mc Lincoln
KRNU 90 3mc Lincoln
KUCV 91 1mc Lincoln
KWHG 102 7 FM Lincoln
KFMX 92 3mc Omaha
KOWH FM 94 1 FM Omaha
KFAB FM 99 9mc Omaha

"AT LAST—WE FOUND A SAUCE just right not over spiced"
RAGU SPAGHETTI SAUCE
Mrs T B

for Adults only!
see FOCUS this Sunday
rated eXceptional

Stevens Creek, Radial Highlight Goals Talks

By LYNN ZERSCHEING
Staff Writer

Urbanization of Stevens Creek and construction of the Northeast Radial highlighted discussion at a joint Monday night meeting on the Goals and Policies report between various city and county officials.

Following the three hour session the officials agreed that the next step before approving the report will be to hold a joint public hearing before the City Council and Lancaster County Board.

However before discussion of specific issues got under way between members of the county board planning commission and Goals and Policies Monitoring Committee committee chairman the Rev Robert Jeambey expressed his group's concern that the council has been ahead of it on the matter.

Rev Jeambey's comment was prompted by Council Chairman Dick Hartsock's statement that he was not going to make up his mind on the report until a public hearing has been held.

Committee member Bob Hans then said that the Goals and Policy document is a statement of public feeling on the issues.

Hartsock disagreed.

Rev Jeambey charged. It is no doubt the veracity of this report. You've wiped out two years of work.

If you don't believe this document is an expression of the public will he said then we might as well go home.

Hartsock replied that he did not say he was dismissing the document.

However he added I can't accept your statement that this other report is the expressed will of the people.

The group limited its discussion to points of disagreement including opening up Stevens Creek to development.

Rev Jeambey noted that the committee recommended in the report that the city impede premature development to the northeast.

He said the committee felt that the proposed Northeast sewage treatment plant was being used as a tool in the door for urbanization.

Instead the committee urged the city to offer incentives for growth to the north and west.

Councilman Bob Sikyta said development of Stevens Creek is not a no-no — and we can't put it under the table anymore.

He noted that the city has started plans for the Northeast sewage treatment plant adding that he would like to see a planned orderly development for that area.

On another controversial topic Rev Jeambey said the closest the committee came to commenting on the Northeast Radial was to urge that existing roadways be used where possible.

He said the committee recognized the kind of problems the radial has been causing through displacing people in the roadways path.

The report calls for no additional right of way acquisition unless no other course is left open.

CSL Catholic

Irish Mother Gets $87,000 After Blinding

BELFAST Northern Ireland (AP) A mother of 11 children blinded by a rubber bullet fired through her window by a British paratrooper was awarded $87,000 in damages Monday.

Emily Grose spent 2 years in a hospital. Besides blinding her the bullet broke 22 facial bones for which she underwent extensive surgery.

I have no bitterness against the soldier at all I just say God forgive him she said after the Ulster High Court ordered the British Defense Ministry to pay the money.

Mrs Grose was struck at her home in Belfast s Catholic Andersonstown district in November 1971.

The constabulary reported that a booby trapped detonator blew up in the faces of two policemen possibly blinding them. The men were approaching the device after seeing wires leading from it to a nearby milk churn.

British army experts later found and exploded an estimated 100 pounds of explosive inside the churn. It occurred in County Fermanagh just yards from the border with the Irish republic.

In the Roman Catholic Lower Falls district of Belfast a soldier received a flesh wound from a single shot.

Pages Told To Trim Hair

WASHINGTON AP The generation gap is widening in the House but the Senate s holding the line.

The House patronage committee ordered pages to trim their hair so it won't hang over ears and neck. The edict does not apply to Senate pages four of them girls who are under orders only to keep their hair neat.

Juvenile Held For Breaking Windows

A Lincoln juvenile was in custody Monday in connection with $3,000 damage done to the Montessori School at 2615 Austin over the weekend according to police reports.

Police said 13 large windows were broken out of the building.

TONIGHT
BILLY GRAHAM
TV CRUSADE SPECIAL
• Cliff Barrows and the Crusade Choir
• Geo. Beverly Shea, Gospel Singer
• Todd Smith, pianist
• John Innes and Don Hustad, organists
Special Guests:
• New World Singers, popular music and vocal group
• Judy Mackenzie, presenting her composition: "Not as Though"
TONIGHT'S SUBJECT:
"THE LONELY CROWD"
7:30 PM KOLN-TV CH 10

SCHRIER'S FOOD STORES 10th & SOUTH 33 & A
OPEN 7 DAYS A WEEK UNTIL 10 PM
USDA Grade A Fireside Sliced FRYERS WHOLE 45¢ LB.
BACON 1 Lb Pkg 75¢
MR. BOSTON BREADED PERCH or COD FISH 1# PKG. 79¢
ORI-IDA frozen HASH BROWNS 4 12 oz Pkgs 89¢
Cut Up FRYERS 49¢ lb
Prairie Maid WIENERS 1 Lb. Pkg. 85¢
FROZEN BIRDSEYE AWAKE 12 oz Can New Size 29¢
CHICKEN PARTS
DRUMSTICKS 69¢ Lb.
WINGS 49¢ Lb.
THIGHS 69¢ Lb.
BREASTS 89¢ Lb.
BACKS 29¢ Lb.
Prairie Maid BRAUNSWEIGER 69¢ Lb
Farmland CORNED BEEF BRISKET ..... 1.19 Lb.
HORMEL Sizzlers 12 oz. Pkg. 75¢
NABISCO CHOC CHIPS AHOY 14½ oz. pkg. 49¢
DR PEPPER 6 PAK 10 oz. Btls. 39¢ + dep.
SHURFINE FLOUR 5# Bag 39¢
HILLS INSTANT COFFEE Large 10 oz. Jar 99¢
BUTTER TOP BREAD 3 loaves $1.00
COFFEEMATE large 16 oz. jar 79¢
JUMBO ALL Detergent $1.89
Northern PAPER TOWELS ROLL 25¢
Roberts CHOC. MILK QUART 25¢
IVORY BAR SOAP bath size 13¢ bar w coupon
20 w/out coupon Limit 1 Bar per Coupon Coupon Expires 26 March 73 SCHRIER'S
COUPON FOLGERS COFFEE 3 Lb. CAN $2.49 w/coupon 2.99 w out coupon
Limit 1 can per coupon Coupon Expires 26 March 73 SCHRIER'S
COUPON CHEERIOS 10 oz pkg 29¢ w coupon
39 w out coupon Limit 1-Box per coupon Coupon Expires 26 March 73 SCHRIERS
COUPON CEPACOL Mouthwash $1.29 Size 59¢ with coupon
69 w out coupon Limit 1 Btl Per Coupon Coupon Expires March 26 1973 SCHRIERS
COUPON Betty Crocker TUNA HELPER 2/69¢ w coupon
49 each w out coupon Limit 2 Per Coupon Coupon Expires March 26 1973 SCHRIERS
COUPON 200 FREE BLUE STAMPS with this coupon and the purchase of $19.95 or more grocery order
Coupon Expires March 26 1973 SCHRIERS
10th & So. SCHRIERS DISCOUNT LIQUOR STORES 33rd & A
BUD 12 pak warm 2.25
Fleishman GIN Quart $3.99
LTD Canadian WHISKEY Quart $4.49
MUIRHEAD SCOTCH Quart 86 proof $4.99
STORZ TRIUMPH 12 PAK Warm $1.89
Arrow Peppermint SCHNAPPS 2.99 Quart
BARCLAYS Straight Whiskey $3.99 Quart
BARCLAYS ½ Gal $7.89
EARLY TIMES ½ GAL $8.49
POPOV VODKA ½ Gal $6.99
RIUNITE RED WINE Fifth 2.19
PAUL MASSON WINE Burgundy, Vin Rose or Rhine ½ Gal. $2.59
ALL BOOZE BUY THE CASE COST + 2.50

ASTROLOGICAL FORECAST

☆ By SIDNEY OMARR ☆

Forecast For Tuesday

Taurus can be determined and sensuous. These natives collect data and intelligently utilize information. In 1973 Taurus persons have the opportunity for change, travel and a variety of experiences including intensified personal relationships. Taurus may not be tactful but these persons do revere the truth.

ARIES (March 21-April 19) Recognition could come in form of publicity or notoriety. Choice is your own. There is pressure but you are able to ride with tide. Accent is on marriage, special agreement, public relations. Present case stick to it.

TAURUS (April 20-May 20) Professional superior presents you with task which tests abilities. Utilize experience. Don't overlook basics. Emphasis is on health and work. Strive for balance. Associate may make radical move. Don't permit this to deter you from your own course.

GEMINI (May 21-June 20) Highlight creativity, freedom, independence and rational approach. If you are yourself all will be right. Know it and act accordingly. Love could play key role. Young friend's surprise picture. Romance is featured.

CANCER (June 21-July 22) Sudden changes occur. Accent is on where you live and what you own. Land, real estate could be purchased or sold. Be aware of value. Keep up with market news reports. What was established could be overturned.

LEO (July 23-Aug. 22) Short trips, pleasant, these are apt to be. Key theme is to be flexible especially in dealing with Sagittarian. Relative normally sedate may appear humorous. Maintain sense of humor.

VIRGO (Aug. 23-Sept. 22) What you have taken for granted could become a temporary risky proposition. Scan horizons. You have something of value. Know it and don't sell yourself short. Aquarius, Leo and Scorpio persons play key roles.

LIBRA (Sept. 23-Oct. 22) Cycle is such that you attain personal publicity and recognition. Creative juices flow. Your sense of timing is enhanced. You strike responsive chord in what you say and do. Make changes. Highlight new starts. Improve original style.

SCORPIO (Oct. 23-Nov. 21) Difficult to keep secrets. Applies especially where family members are concerned. One close to you gets behind scenes. If you're thinking of hiding something, change. Good time for Taurus and Libra to see a picture.

SAGITTARIUS (Nov. 22-Dec. 21) Accent is on how to fulfill desires. You do so now by being selective. Choose quality. One who proposes shortcuts is misinformed. Know it and heed your own counsel. Special deal indicated with Pisces.

CAPRICORN (Dec. 22-Jan. 19) You will be handling more responsibility. Your chance for gain is also greater. Your ability to organize comes to forefront. Definite advancement shown as goal comes within reach. Deal with those in positions of authority.

AQUARIUS (Jan. 20-Feb. 18) Intellectual pursuits are sparked. Your knowledge increases. You show interest in why you are here and where you are going. Communications improve. You can successfully advertise and publish.

PISCES (Feb. 19-March 20) Much that occurs is undercover, obscured. You will have to be a self-starter. Maintain independence. Your natural psychic abilities enable you to perceive answers. Hard hunches. Flash idea can be transformed to profit.

IF TODAY IS YOUR BIRTHDAY you are sensitive, emotional, loyal to family and capable of accumulating great assets. October could be your most significant month of 1973. You draw to you many persons born under the lucrative sign of Cancer. Check birthdates of your friends.

Copyright 1973 Gen Fea Corp

"BEST BY A LANDSLIDE"

RAGU SPAGHETTI SAUCE

. . . your sauce is by a landslide, the best we ever tasted. We have recommended it to friends who agree . heartily"
Mrs. W. K. (N. J.)

MUZAK® IS MORE THAN MUSIC

- PSYCHOLOGICALLY PLANNED — FOR EACH TIME AND PLACE
- JUST FLIP THE SWITCH — NO MACHINES TO ATTEND
- FRESH PROGRAMS EACH DAY — NO REPETITION
- ADVISED BY BOARD OF SCIENTIFIC ADVISORS
- OVER 30 YEARS OF RESEARCH
- PAGING SOUND & INTERCOM SYSTEMS
- FAST SERVICE
- MUZAK TESTED EQUIPMENT

THOUSANDS OF SATISFIED SUBSCRIBERS
OFFICES • INDUSTRIAL PLANTS
BANKS • HOSPITALS
RETAIL STORES • HOTELS & MOTELS • RESTAURANTS
PROFESSIONAL OFFICES

FOR INFORMATION CALL ALAN LARSON
432-1692

BUSINESS MUSIC SERVICE
3333 O St.
LINCOLN, NEBRASKA

Here are the most exciting new looks of the season, and at spectacular sale prices!!!

See All The Exciting New Looks For The New Season . . . A Fantastic Collection Of Fashion Now At RICHMAN GORDMAN!!!

CALIFORNIA *Fashion*
Super Collection
CASUAL TOPS
Great New Looks In Halters - Seersucker Tie Midriff Cap Sleeves Dotted Swiss Midriff Shirt - Man-Tailored Styles and More - IT'S A GREAT GROUP AT A GREAT SALE PRICE
sale $6

SPRING COAT *Spectacular*
Here's a Great Group of Fresh New Looks Zip Fronts - Double Breasted Styles
50% Polyester 50% Cottons Sizes 8-16
sale $14
EXTRA SIZES 16½ to 24½ $17

SPRING COAT *Spectacular!*
100% Polyester Styles Double or Single Breasted with Buckle and Tie Belts All Nylon Lined -
SIZE 8-18
sale $29

SUPER BUY!
Fresh, Exciting Looks
POLYESTER PANT SUITS
Brand New and Waiting for You-
sale $15
New Styling In Pullover Button Down Tunics and Wrap Tie Pant Tops - Basket-weave Jacquard Prints and All Beautiful New Texture Fabrics Bright Vibrant Colors and New Patterns -
GREAT FASHION at a Great Sale Price!

CALIFORNIA *Fashion!*
JUNIOR SLACKS
sale $10
Beautifully Tailored 100% Polyester Slax In 3 Super Styles - LO-RISE *Hiphugger Look* REG RISE For Dress or Casual - HI-RISE For Fashion Zip - Front and Wide Flairs -
SAVE BIG!

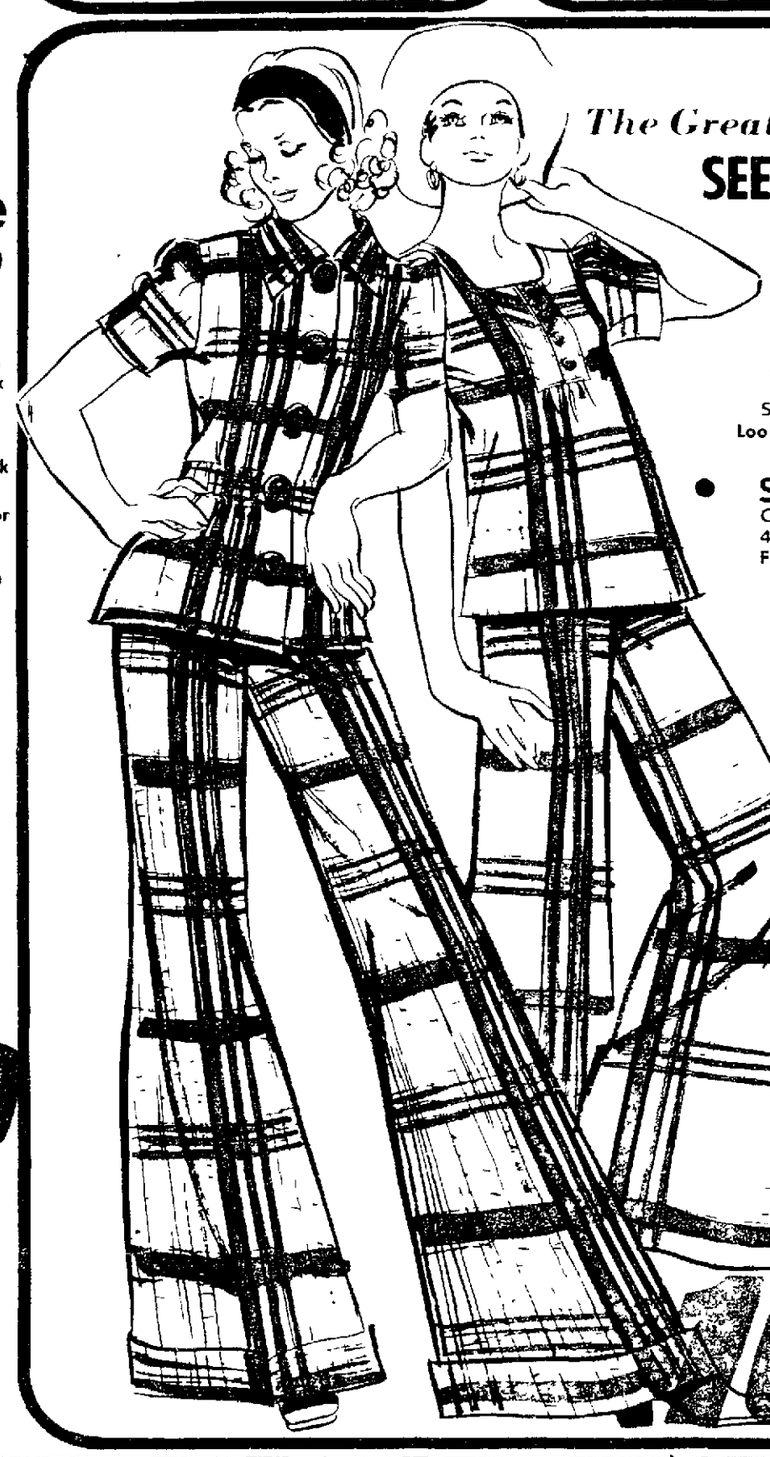

The Great New Look
SEERSUCKER
Co-Ordinates
New Now AT RG'S
Look-In
All 65% Polyester and 35% Cotton In This Season's Hottest New Look — "The Seersucker"

- SMOCK TOPS
  Cap Short Sleeve 4 Button Placket Front
  sale 8.77
- JACKET
  Button Front Short Sleeve Styles Elastic Waistband for fit New Plaid Parfait
- PANTS
  2 Super Styles In Co-Ordinate Slax- CUFFED FLAIRS WITH ZIP FRONT And HI-WAIST THIN BELT or 30" FLAIR PANT WITH LOW WAIST AND ZIP FRONT
  sale 10.77

SALE PRICE!!
Exciting New
POLYESTER BLAZERS
sale $10
SINGLE BREASTED STYLING - NEW FASHION TRIM TREATMENTS 100% POLYESTER In PASTEL STRIPE JAQUARDS and MORE -
Sizes 9-10 To 17-18

SPECTACULAR SALE
The bright new look for spring Jean and Pinafore
SMOCKS
sale 3.91
Smocks In Youthful Prints and Solids With Check and Dot trim Many of these smocks are permanent press for easy wear and care. Save big at this Unbelievable, low price
Sizes petite, S M, L

Spectacular Sale!! New Fashion Fabrics

Spectacular Sale Price! Now at RG Fabric World!
60" WIDE 100% POLYESTER
DOUBLE KNITS
Fantastic Group of Top Quality 100% Polyester Double Knits-New Jacquard Patterns & A Rainbow Of Great Colors For Spring and Summer Sewing - All Machine Wash and Dry -
sale 2.33 YARD
60" WIDTHS
Permanent Press

Spectacular Sale Price Now At RG!!
PRINTED PIQUES
Perfect For Blouses, Tops and Dresses - Colorful Prints - Machine Wash and Dry - 45" WIDE
sale 1.63 YARD

Tremendous Sale!! New Fashion Fabrics
PRINTED COTTON BARK
Exciting Screen Prints, Beautiful Patterns and Colors - Machine Wash adn Dry - 45" WIDE
sale 1.87 YARD

Spectacular Sale!! New Fashion Fabrics!!
PRINTED PLISSE
50% Polyester - 50% Cotton - Great For Blouses, Tops and Dresses - Machine Wash and Dry & Permanent Press - 45" WIDE
sale $1 YD.

IT'S WHAT YOU GET FOR THE LOW PRICE THAT COUNTS
RICHMAN GORDMAN 45th & VINE ★ OPEN 7 DAYS A WEEK 10 TO 10

SPORT SIGNALS

☆ ☆ ☆

By Hal Brown
Star Sports Editor

Another Famous For Basketball

Six months from Thursday coach Tom Osborne's first Nebraska football team will take the field against a school that perhaps is best known at this time for having the second best basketball team in the United States and an NCAA edict which forbids it from trying to prove it's No 1

But anyone thinking the Huskers will be facing a basketball school on Sept 22 at Memorial Stadium should check with backers of Syracuse, West Virginia or any of the other six victims of the Wolfpack during an 8-3-1 season in 1972

The 8 3 1 numbers aren't the most impressive figures about North Carolina State however

When coach Lou Holtz greeted his squad Monday for the start of spring practice in his second year at the helm he saw nine of his 11 offensive starters from a year ago there on the practice field

The only two starters missing from an offensive unit that set 34 school records last season are at flanker and wide receiver

And those nine returning offensive starters are coming off a 49 13 Peach Bowl victory over West Virginia

UCLA, Then N.C. State

With UCLA opening the season on Sept 15 and North Carolina State coming to Lincoln the following week Nebraska's football team will be meeting the two schools ranked 1 2 in the final wire service basketball polls this season

Gregg Adkisson, a junior at the U S Naval Academy, will be one of six Navy gymnasts competing Wednesday in an exhibition against the Russian women's team at the University of Maryland

Maybe it's because of the long winter but it seems as if our nation's Congressmen could find something better to do with their time than seeking a token appearance for Lee Elder to become the first black golfer to tee it up in the Masters Golf Tournament

If Lee Elder some day wins a tournament or meets any of the other qualifying standards set by the Masters then Lee Elder should be and we're sure he will be allowed to tee it up at Augusta

Until then, those 18 Congressmen, who asked over the weekend that he be added to the field for no other reason than that he is black should stick to trying to solve the meat price problem

Minnesota Twins manager Frank Quilici says his Bobby Walton has the two ingredients necessary to play third base — a fair glove and a strong chest

Pinch Hitter For Williams

When those winter baseball arguments start to drag you might ask the guy on the next stool to name the only baseball player ever to pinch hit for Ted Williams and you might even give him the clue that he played his college athletics at Colorado

The name — Carroll Hardy

The Nebraska Amateur Golf Association is asking all clubs and organizations to forward tournament dates to Chuck Dickhute NAGA 7410 F St Omaha Neb 68127

The Midwest Golden Gloves for the next four years won't conflict with the State High School Basketball Tournament as they have done the past two years

The Midwest Golden Gloves for the next four years at Omaha's Civic Auditorium are set for the third weekend in February

Three of Kansas basketball losses the past season came at the hands of Nebraska while seven others were dealt them by teams who qualified for post season play — Kentucky Kansas State Notre Dame Missouri and Indiana — while the Jayhawks won over two other post season competitors San Francisco and Texas Tech

Ecoffey, Von Hemel Top Fonner Standings

Grand Island — Don Von Hemel and Fred Ecoffey have taken over the trainer-jockey standings lead respectively here at Fonner Park as racing goes into full swing with Tuesday's card

Ecoffey, however, made his initial appearance at the top of the jockey standings only after Saturday's card was completed, riding one winner, three places and one show while boosting his mounts from 25 to 30

Ecoffey jumped over Walter Orona and took over the lead from Don Stauffer who rode a place and show finish out of two mounts during the afternoon's racing

Von Hemel saddled three mounts Saturday winning with one (Solid Pepper in the Fonner Speed Handicap) and showing with the other two (including Rideniron in the Handicap)

At the bottom of the trainer standings at the start of the day's racing, Von Hemel vaulted to the top, bypassing leader O D Kemling en route.

Kemling saddled three mounts but only managed a place with one of his chargers

Stauffer followed Ecoffey in the jockey standings with Walter Orona third 22 points behind Ecoffey's 59 Stauffer has 54

Tied with Orona for third is John Reeves with David Pettinger just one point behind at 36 From there, however the point standings slumps to 29 with Wayne Anderson at that figure followed by Dan Switzer (28), Dave King (21) and Jerry Rettele (19)

Anderson made the biggest jump in the jockey standings from ninth to fifth

Kemling follows Von Hemel in the trainer standings with R H Lee close behind in the No spot while Roy Landis occupies the fourth rung on the ladder

J D Taylor second at the start of Saturday's racing fell to fifth while Coy Hendrix dropped from third to sixth

Trainer Standings

Name	starts	st	nd	rd
[illegible]				

Jockey Standings

Name	Mts	1st	nd	rd	Pts
[illegible]					

Star Selections

[illegible]

MONTELLO [illegible]

Tuesday's Entries

First race purse $1 600 3 yr olds claiming price $3 500 6 furlongs
Shady Anjie [illegible]
Speedy S Jar Pett [illegible]
Q ck S ppers Me r
[illegible]
D W Ave ue Shepa d
Go de [illegible]
Apart Jones
L tle Stingray Oro a
Jest Powder Sw tzer
S ks Horev Cudd o
Also Rascala No b 09 [illegible]
Sw tzer 114 Denna Mar [illegible]
Savage Hunter (No bov [illegible]

Second race purse $1 600 3 yr olds claiming price $5 500 6 furlongs
Br ght Vega (Me er
Cuk Dale Stauffer
Tinkert k No bov
L l Dab O Rotar Ecol
Do ble Goss p Oro a
Mar ne Caper (Ande so
Darr s Dev l Pet [illegible]
Wink And Pucker M [illegible]
Randy s Dan Bax er
Draft s G [illegible] Shepard
Also Dev K [illegible]
Shepard 110

Third race purse $ 500 2 yr old maidens 4 furlongs
Duffie Eggs Arm stron
Todd s Swap Oro a
A D s Kahuna [illegible]
Jol eanda No bov
Charg Vester
J m Reeves Anderse
S ent Jack No pay
Tv rdian Sta ffer
About To Ba [illegible]
Sanz bar Reeves
Also S per Jam Ba [illegible]
Gem Coller 115 S [illegible] da Ran [illegible]
bov 118 Slookum Sw tzer

Fourth race purse $1 500 4 yr olds & up claiming price $1 500 6 furlongs
Mr Eng neer [illegible]
Step Forth Jones
War Judge Padro
Br Darr n A derson
B ligal No b y
Willy F Werrs
Armed Fan No b
Wind And R [illegible]
Wa ny s Bov C [illegible]

Fifth race purse $1 600 4 yr olds & up claiming price $2 500 5 furlongs
Pyrometer Hancock
S r No boy
B shop Brown K tz
Rap d Catch B r ess
He d Wh [illegible]
Apr l Jes Sw tz
Go Lover Sta ffe
L berts Flyer Pett n j
Also Pod [illegible]
Br d g Jones 122 [illegible]
Jo Rettele 115 OOH [illegible]
112

Sixth race purse $1 700 4 yr olds & up Nebraska bred claiming price $3 500 5 furlongs
S r Kinal Sw tz
Mill O [illegible]
Master P [illegible]
Our Boss Wer
Danny O [illegible]
Jon s N v K tz
W ldy A [illegible]
Fr h W [illegible]
Also H Kay C [illegible]
N bov 12 Gold B [illegible]

Seventh race purse $2 200 4 yr olds allowance 5 ½ furlongs
M ntelle Hancock
Imps p Jones
Ma nta [illegible]
C [illegible]
Kota C [illegible]
Very Apt Sta ffer
Miss [illegible]
Martins D s [illegible]
Also S P M [illegible]
T [illegible] pay 117 M [illegible]
son 122 T rrair E [illegible]

Eighth race purse $1 500 4 yr olds & up Claiming price $2 000 6 furlongs
L t s [illegible]
Old [illegible]
Sw ft Foot K
K ms B th [illegible]
H [illegible] Sta ffer
Star [illegible]
[illegible]
G d Pro [illegible]
D [illegible] R y [illegible]
[illegible]
Also [illegible]
F sty [illegible]

KINGS WIN, 106-105

Riley Halts Late Rally

. . . ARCHIBALD SETS MARK

By STEVE GILLISPIE
Star Sports Writer

Omaha — Kansas City Omaha's Ron Riley foiled a last second play by Portland here Monday night at Civic Auditorium as the Kings beat the Trail Blazers 106 105

Riley forced the Trail Blazers' Lloyd Neal to shoot from out of bounds, the shot was disallowed, at the buzzer

The Trail Blazers got the ball after the Kings Nate Archibald missed two free throws with five seconds remaining Portland then worked the ball to Neal who was forced out of bounds by Riley

Ron had his best game from start to finish this season Kings coach Bob Cousy said

"He did a tremendous job defensively, scored well, and did an excellent job on the board"

The Southern California rookie made eight of twenty field goals and three of six free throws for 19 points He also had 18 rebounds and on defense helped contain Neal and Siden Sidney Wicks

The contest ended the Kings 15 game home stand here with a 10 5 record The final crowd of 8 057 brought the 15 game attendance total to 82 642 or an average of 5 509 a game

Archibald who had 14 assists, 14 of 24 from the field, and nine of 16 from free throw line for 37 points, set an NBA record in the game

The former Texas-El Paso standout made his 1 000th field goal of the season with 10 26 remaining in the second quarter on a 25-foot jump shot from the right side

He became only the fifth player in the league's history and the first guard to score 1 000 field goals in a season With three games left Archibald now has 1 011 field goals

The Kings led most of the way but got into trouble late in the game The Trail Blazers were behind, 85-76, with 10 06 left and started to rally

The Portland team took a one point lead with 46 seconds to go 104-103 However Archibald made a three point play with 32 seconds remaining for the winning points

We made too many mistakes when we got ahead Cousy said

We had a chance to break the game open when we had 10-point leads several times, but we let up and Portland caught us

We really missed Johnny Green when we got those big leads because he usually provided the momentum to put a game like this out of reach

Green a 13-year veteran underwent knee surgery recently and is out for the season

Portland (105)	G	F	T	KC Omaha (106)	G	F	T
Adelman	5	6	7	16 Archibald	14	9	16 37
Davis	4	0	0	8 Block	0	2	2 2
Dischinger	1	0	0	2 Gibbs	2	0	0 4
Johnson	1	1	1	3 Gupkas	3	0	0 6
Martin	3	0	0	6 Kimball	2	0	0 4
Neal	5	3	5	13 Kors	1	0	0 2
Petrie	9	0	1	18 Lacey	6	2	2 14
Smith	6	1	1	13 Riley	8	3	6 19
Wicks	11	4	6	26 Williams	8	2	3 18
Totals	45	15-21	105	**Totals**	44	18-29	106

Portland	20	28	23	34	—105
KC Omaha	26	23	34	23	—106

Fouled out Williams
Total fouls Portland 18 KC Omaha 22
A—8 057

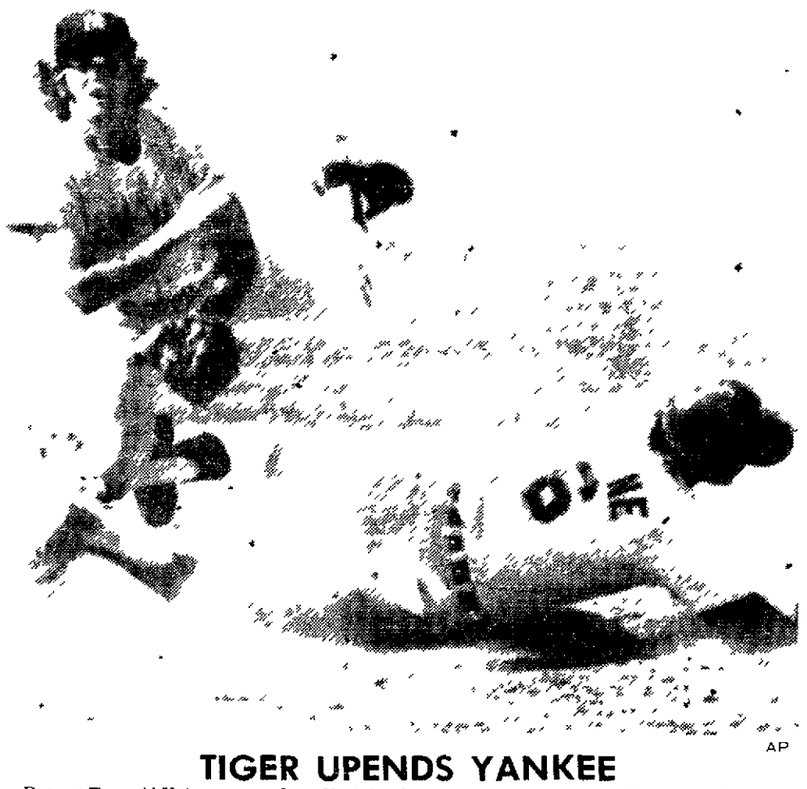

AP

TIGER UPENDS YANKEE

Detroit Tiger Al Kaline upsets New York Yankee second baseman Fred Frazier as Kaline was forced out at second base Frank Howard tapped to shortstop Fred Stanley starting the play in the sixth inning (Story results page 16)

OTB Lobby Launched To Halt State Takeover

ALBANY N Y (UPI) — Local off-track betting operation representatives from across the state launched a massive lobbying effort Monday to block a state takeover of OTB operations

Moving quickly in the wake of a commission report that recommended the state takeover the local OTB officials led by Howard Samuels of New York City and Davis Etkin of Schenectady lost no time in blasting the proposal

Etkin and Samuels who head the only operating OTBs in the state at the present time declared the lobbying would be non-partisan and was aimed at protecting home rule

More than a score of representatives from New York City Buffalo and Erie County Niagara County Dutchess County Broome County Rochester Albany Amsterdam and Gloversville attended the meeting here

By and large they represent communities which have plans already set to begin OTB operations in their localities as soon as the present moratorium expires July 1

The governor's Commission on the future of Horse Racing in the State—called the Delafield Commission after its chairman Charles Delafield— made the recommendation last week

Samuels called the proposal a rape of OTB and declared total revenues at tracks had increased since OTB began although attendance figures had dropped

He said the commission report ignored the $2 bettor and was drawn in favor of special interests representing the track owners

Samuels also said the OTB operations had provided larger purses for horsemen and thus was helping to preserve the industry in the state

Etkin and Samuels both said that they failed to see how a state takeover of local OTB operations could solve problems if any caused by OTB

Rather they said the takeover would allow the state to move in on a lucrative form of revenues to local governments

They also noted that the state through the Off Track Betting Commission now regulates the operation of OTB and held that anything more than that would violate the principle of home rule and decentralized government

With others in the group nodding agreement Samuels and Etkin said they planned a massive lobbying effort among legislators the public and OTB's customers to prevent the state takeover

Etkin said there was no objection to the state providing facilities that would permit computer hookups and other operational aides for localities planning to start their own OTB parlors

The group also said it opposed a recommendation for a 5 per cent surcharge on OTB

Walton, Ratleff Repeat As All-America Picks

New York (AP) — UCLA's Bill Walton the Big Red Machine of college basketball and another California golden boy — Ed Ratleff of Long Beach State — were named to The Associated Press 1973 All America team Monday

The standout UCLA center and super Long Beach State guard the only repeaters from 1972 were joined in the select circle by three Eastern stars — forward David Thompson of North Carolina State guard Ernie DiGregorio of Providence and center Kermit Washington of American University

Despite bad knees Walton was a runaway choice for first team All America picked by the nation's sports writers and broadcasters

Ratleff leader of Long Beach's Pacific Coast Athletic Association champions was another easy All America choice The beefy 6-6 senior averaged 23 points a game this season and has been capsuled by pro scouts as a clutch performer who is smooth and clever a complete player unselfish and a winner

Members of this year's second team All-America include Doug Collins of Illinois State, Keith Wilkes of UCLA, Dwight Lamar of Southwestern Louisiana Jim Brewer of Minnesota and Kevin Joyce of South Carolina

The third team consists of Bill Schaeffer of St Johns N Y Mike Bantom of St Josephs Pa John Brown of Missouri Tom McMillen of Maryland and Richie Fuqua of Oral Roberts

First Team

Bill Walton junior UCLA Ed Ratleff senior Long Beach State David Thompson sophomore North Carolina State Ernie DiGregorio senior Providence Kermit Washington senior American U

Second Team

Doug Collins senior Illinois State Keith Wilkes junior UCLA Dwight Lamar senior Southwestern Louisiana Jim Brewer senior Minnesota Kevin Joyce [illegible]

Third Team

Bill Schaeffer senior St Johns N Y Mike Bantom senior St Josephs Pa John Brown senior Missouri Tom McMillen junior Maryland Richie Fuqua senior Oral Roberts

Honorable Mention

Larry Finch Memphis State William Averitt Pepperdine Tom Burleson North Carolina State Wendell Hudson Alabama Tom Ingelsby Villanova Dwight Jones Houston Marvin Barnes Providence Allan Hornyak Ohio State Steve Downing Indiana Kresimir Cosic Brigham Young Kevin Kunnert Iowa Ron Behagen Minnesota Larry Farmer UCLA

Larry Hollyfield UCLA Phil Smith San Francisco Nick Weatherspoon Illinois Mike Robinson Michigan State Tom Koezelko Toledo Larry Kenon Memphis State Henry Wilmore Michigan Larry McNeill Marquette James Williams Austin Peay Jim Brewer Northern Illinois David Vaughn Oral Roberts Willie Biles Tulsa George Karl North Carolina Allie McGuire Marquette Allan Bristow Virginia Tech Ray Lewis Los Angeles State Aron Stewart Richmond Barry Parkhill Virginia Donald Smith Dayton Martin Terry Arkansas Alvan Adams Oklahoma Ozzie Edwards Oklahoma City Pat MacFarland St Josephs Pa Marvin Rich Oklahoma City John Williamson New Mexico State Elton Chaves Lamar Roy Ebron Southwestern Louisiana Dennis DuVal Syracuse

Sports Menu

Tuesday

BASKETBALL — Buffalo at Kansas City Omaha Knights Kansas City Mo
HORSE RACING — Fonner Park Grand Island 1 p m
BASEBALL — Nebraska at Centenary

Wednesday

BASKETBALL — Los Angeles at Kansas City Omaha Knights Kansas City Mo
HORSE RACING — Fonner Park Grand Island 3 p m

Thursday

HOCKEY — Portland at Omaha Knights Kiel Ctr 8 p m
HORSE RACING — Fonner Park Grand Island 1 p m
BASEBALL — Nebraska at Louisiana Tech 2
TENNIS — Luther at Nebraska

Bulls' Ray Sidelined

Chicago (AP) — Chicago Bulls center Cliff Ray was sidelined for the rest of the National Basketball Association season with a strained knee ligament the club said Monday

Record 46 Enter Stakes At Fonner

Grand Island — A record 46 2 year olds have been named to the third running of the $5 000-added expectation Stakes to be run in Grand Island at four furlongs on April 27

The first two editions of the stake were won by John Kerber's and Louise Coatney's Joust Abit Windy and Guy Rorick's Solid Pepper

Queen's Turn appears to be one of the leading nominees to the stake The filly was named to the race by her breeder and owner Paul M Kemling of Aurora

The speed of the Kemling filly became known before the opening of the season at Fonner Park Because of a couple of impressive works the Juvenile Miss was sent to the post as an odds-on choice in her first start Queen's Turn proved worthy of this support and won impressively

The partnership of John Kerber and Louise Coatney have nominated a full sister to Joust Abit Windy to this year's renewal of the Expectation The 2 year old miss has been named Jousta Little Gale She is by Joust out of the Windy City 2nd mare Mystic City

Induction Near For Clemente?

St Petersburg Fla (AP) — The Baseball Writers Association of America will announce Tuesday the result of its unprecedented Hall of Fame vote for Roberto Clemente

The 38-year old Pittsburgh Pirates outfielder generally acclaimed as one of the best baseball players of all time died last New Year's Eve in a plane crash off the shore of his native Puerto Rico

The Baseball Writers Association had conducted its annual election a month before his death electing only Warren Spahn former pitcher of the Milwaukee Braves to the Hall It takes a 75 per cent vote of the Association membership to be inducted

A total of 430 members cast ballots in the Clemente poll meaning 323 would be necessary for induction But indications are that he will be an overwhelming choice Any votes not in his favor are expected to be abstentions by writers who don't believe in the special election procedure

Roberto Clemente

Clemente's widow Vera was expected to be on hand for the noon EST announcement at the Hilton Hotel near Al Lang Field spring training site of the New York Mets and St Louis Cardinals A delegation of Pirates, led by General Manager Joe L Brown, also was expected to attend

Under the Association's rules a player is not eligible to appear on the Hall of Fame ballot until five years after he has completed his baseball career The rule had never been waived

The only player ever to reach the Hall of Fame before the five year waiting period was Lou Gehrig the late first baseman of the New York Yankees But the induction of Gehrig who died of a terminal disease was approved by voice vote not mailed ballot

The Association decided to request a special vote for Clemente because of the circumstances surrounding his death

Track Mark To Karikari

Boulder Colo (AP) — Obene Karikari of Ghana a freshman at the University of Colorado sprinted the 60 yard low hurdles in 6 5 seconds Saturday at the Frank Potts Invitational track meet tying the world indoor record currently held by three other collegians

Seven meet records falls as 225 athletes from 18 schools participated in the competition Karikari also scored one of those seconds in the 60 yard dash and five others went to his Colorado mates

They included a 17 [illegible] pole vault by Jim Spec[illegible] seconds in the 60 yard [illegible] hurdles by Wayne Lock[illegible] Kingsley Adams 49 foot [illegible] triple jump and Mark M[illegible] 6 feet 10 inch high jump

Leighton Hope [illegible] North Platte Neb Junior College set a meet record with a 440 yard run in 48 5 seconds

Karikari's 6 5 second run in the low hurdles ties the world mark currently shared by Cuba's Marcus Walker Oklahoma's Wayne Long and George Byers of Kansas

Elder Claims Masters Employs Racist Policy

WASHINGTON (AP) — Lee Elder said Monday the people who run the Masters golf tournament 'don't want a black to play in it and have changed their rules to assure that no black qualifies

Elder said Clifford Roberts chairman of the annual event since 1934 wants to keep it lily white as he's had it since it began I wouldn't want him to do me a favor by inviting me

But I think they should break down the barrier and allow a black to play me or someone else I think I have qualified I'm in the top 60 on the tour I made $70 000-odd last year

When blacks came close to qualifying in the past Elder said in an interview, the committee for the prestigious tournament in Augusta Ga, changed the rules to make sure they didn't play

Elder's problem is the opposite of one faced by another black pro Pete Brown who won a major American tournament a few seasons ago but wasn't invited to the Masters because he wasn't among the top money winners

Since then the Masters committee has changed its rules to eliminate any American golfer who hasn't won at least one of the 44 major PGA tourneys It's now the only big U S event without the top-60 provision

Elder, who won the Nigerian Open, hasn't finished No 1 in a major U S event but would have been accepted under the rules that kept Brown out

The committee used to allow former Masters winners a say in who would be invited Elder noted but after former champion Gary Player of South Africa suggested that Elder be invited the vote was taken away

In a letter to Roberts on Saturday Rep Herman Badillo D-N Y and 18 other congressmen urged that Elder be invited to compete in the Masters

Roberts replied that there is not and never has been, discrimination subtle or otherwise in the selection of Masters players Moreover to invite Mr Elder without his having qualified by personal achievement would be practicing discrimination in reverse

Elder cited what he called another example of Masters racism They won't allow white caddies to participate he said Palmer and Nicklaus couldn't take their caddies

Like a number of other clubs that host pro golf tournaments the Augusta National Golf Club has a rule that all contestants must use club caddies rather than tour caddies

Elder still has two chances to get to the Masters which opens April 5 He is scheduled to compete in the Greater New Orleans tournament beginning Thursday and the Greater Greensboro the following week

I'd just like to say Good luck to all the contestants in the Masters he said

Bench's First Homer Powers Reds To Win

By Associated Press

Johnny Bench stroked his first home run of spring training Monday leading the Cincinnati Reds to a 7-3 exhibition baseball victory over the Boston Red Sox Monday. The Reds, who ran their spring record to 9-3, stole four bases and Bench, who led the majors last year with 40 home runs and 126 runs batted in, reached Marty Pattin for his first homer.

Left hander Dave Roberts pitched seven shutout innings for Houston as the Astros nipped Atlanta 2-1. Roberts allowed just two hits and retired 12 of the first 12 men he faced.

Richie Hebner drove in three runs with a home run and a single as Pittsburgh toppled Kansas City 8-3. Victory over Kansas City Manny Sanguillen had two singles and a double for the Pirates.

Jose Cardenal doubled home two runs and the Chicago Cubs edged San Diego 3-2. The Cubs winning run came on Carmen Fanzone's bad hop single which struck the Padres' Dave Roberts in the left eye. Roberts, making his first start of the spring after recovering from a shoulder injury suffered in a car wreck, was ordered to rest in bed for four days.

Rookie Gorman Thomas slugged a home run and a single driving in three runs as Milwaukee edged Oakland 5-4. Thomas had also homered in a morning B squad game between the Brewers and San Francisco.

Ex-Brewer Billy Conigliaro homered for the A's and Reggie Jackson had three hits for the world champions.

Detroit ripped Mel Stottlemyre for six runs and defeated the New York Yankees 7-5. Ed Brinkman doubled home two of the runs and Rich Reese and Aurelio Rodriguez also had RBI doubles for the Tigers.

Ernie McAnally pitched five shutout innings as Montreal blanked Baltimore 4-1.

Eddie Leon drilled a two run single in the ninth inning lifting the Chicago White Sox to a 3-2 victory over the Minnesota Twins. Steve Stone earned the victory with four shutout innings of relief for the Sox.

Dave Kingman ripped a pair of doubles as San Francisco clubbed Cleveland 7-4. The Giants had 11 hits including four doubles.

California edged the University of Southern California 2-1 with Jerry DaVanon's seventh inning single driving in both runs for the Angels.

Outfielder Bernie Carbo led the St. Louis Cardinals to a 9-4 victory over the Philadelphia Phillies in a night game. Carbo made up for two errors which led to three Philadelphia runs in the first and second innings by driving in two runs with four hits including a double and a triple.

American League

	Won	Lost	Pct
[illegible]	5	2	.714
[illegible]	8	4	.667
[illegible]	7	4	.636
[illegible]	4	3	.571
[illegible]	5	4	.556
[illegible]	5	5	.500
[illegible]	4	4	.500
[illegible]	5	6	.455
[illegible]	4	5	.444
[illegible]	2	4	.333
[illegible]	3	9	.250
[illegible]	2	6	.50

National League

	Won	Lost	Pct
Los Angeles	8	3	.727
San Francisco	5	2	.714
Cincinnati	7	3	.700
Montreal	5	3	.625
Houston	6	4	.600
St. Louis	6	4	.600
Philadelphia	5	4	.556
New York	4	5	.444
Pittsburgh	5	7	.417
San Diego	3	5	.375
Chicago	2	6	.250
Atlanta		8	1

Tigers 7, Yankees 5

At Lakeland, Fla.

New York (AL)	000 001 040	5	8 1
Detroit	030 300 10x	7	11 1

Stottlemyre, Magnuson (6) and Moses; Nelson, Kuhn (5), LaGrow (6), Strampe (8), Lemanczyk (9) and Sims. WP—Nelson. LP—Stottlemyre. HRS—Blomberg.

Pirates 8, Royals 3

At Ft. Myers, Fla.

Pittsburgh	01 150 000	8	3
Kansas City	00 200 020	3	8

Blass, Moore (7), Fisher (9) and Gujon; Mahaffey, Parks (5), Bird (6), Bryant (8), Garcia (9) and Kirkpatrick. HRS—Hebner.

Cardinals 9, Phillies 4

At St. Petersburg

Philadelphia	210 010 000	4	7 2
St. Louis	010 250 10x	9	12 4

Lonborg, Brett (5), Lersch (8) and Ryan; Ellis (7), Cleveland (8), Segi (7) and Simmons. HR—Cleveland. WP—Cleveland. LP—Lonborg.

Astros 2, Braves 1

At Cocoa, Fla.

Atlanta	000 000 010	1	5 0
Houston	000 020 00x	2	10 1

Reed, Harrison (6), Pantiere (8) and Oliver; Roberts, York (8) and Howard. WP—Roberts. LP—Reed.

Angels 2, USC 1

At Palm Springs, Calif.

[illegible]

Cubs 3, Padres 2

At Yuma, Ariz.

[illegible]

At Sun City, Ariz.

Oakland [illegible] Milwaukee [illegible]; Holtzman, Blue (5), Pina (8) and Dunn; San Fernando (7), Lockwood, Shaw (6), Taylor (8) and Rodriguez, Fenske (7). W—Lockwood. L—Holtzman. HRs—Oakland, Conigliaro, Murcer, Milwaukee, Thomas.

Giants 7, Indians 4

At Phoenix

Cleveland	000 300 100	4	8 1
San Francisco	110 310 100	7	11 2

Tidrow, Hedlund (5), Palmer (7), Kilkenny (8) and Ellis; Willoughby, Barr (6) and Rader, Sadek (6). WP—Willoughby. LP—Tidrow.

Expos 4, Orioles 1

at Daytona Beach, Fla.

Baltimore	000 000 100	1	10 3
Montreal	000 012 02x	4	8 0

Cuellar, Hood (7), Watt (8) and Williams; McAnally, Mashore (5), Stoneman (8), Walker (9) and Boccabella. WP—McAnally. LP—Cuellar.

White Sox 3, Twins 2

at Sarasota, Fla.

Minnesota	000 200 000	2	9 1
Chicago (A)	100 000 001	3	6

Perry, Hall (7), Stephenson (9) and Borgmann; Simpson, Fosse (5), Stone (6) and Dawley. WP—Stone. LP—Stephenson. HR—Oakland.

Reds 7, Red Sox 3

at Tampa, Fla.

Boston	7010 020 000	3	7 3
Cincinnati	011 002 30x	7	9 2

Pattin, Siebert (5), Tatum (8) and Fisk; Nolan, Billingham (4), Carroll, Bench, Barrios (4). WP—Billingham. LP—Siebert. HR—Bench.

Veskrnas Earn More Awards

The Don Veskrna family of David City had a fine winter of ice fishing, judging by a batch of Master Angler Award applications received recently.

Don iced a trophy walleye in addition to a fine northern while his 14-year-old son Kelly hauled in a pair of pike. Daughters Karen, 11, and Kathy, 10, with their mother, Delores, also latched onto big northerns.

Recent winners of the Game and Parks Commission's fishing award include:

Northern pike [illegible]

Walleye [illegible]

Rainbow trout [illegible]

Crappie [illegible]

Largemouth bass [illegible]

Channel catfish [illegible]

Blue catfish [illegible]

Sucker [illegible]

Carp [illegible]

Nebraska Marksmen Triumph

The Nebraska Rifle Team ranked eighth in the nation won the international section of a sectional rifle shoot on their home range Sunday while Kansas State edged the Huskers in the conventional section.

The Huskers Robert Boomer won the individual matches in the internationals with a 285 edging Kansas State's Joe Noble by four points. Noble won the conventional match with 295 while teammate Don Jordan was second at 293. Boomer was third with 292.

The Huskers will host the Big Eight Championships on April 13-15.

Team Scoring

INTERNATIONAL SECTION

Nebraska	1124	N. Dakota St.	885
Kansas State	1108	Creighton	856
N. Dakota St.	1002	Nebraska 3	85[illegible]
Nebraska 2	973	Creighton	
Kan. St. Women	964	Women	832

CONVENTIONAL SECTION

Kansas State	1172	Kan. St. Women	1086
Nebraska	1155	N. Dakota St.	1063
N. Dakota S.	1112	Nebraska 3	1045
Nebraska 2	1095	Kansas S[illegible]	1038

Individual Results

International section: Robert [illegible] — NU 285; Joe Noble, KSU 28[illegible]; Clark Parsons, KSU 279; 4. Darwin [illegible] Johnson, NU 276; 5. David Boomer [illegible] 75; 6. Gary Smith, KSU 271; 7. Don [illegible] KSU 270; 8. Ruth Jansen, KSU [illegible]; 9. Patricia Bremer, Nebraska 268; [illegible] Ross Ericson, NDS 265.

Conventional section: 1. Joe Noble, KSU 295; 2. Don Jordan, KSU 293; 3. R[illegible] Boome, NU 292; 4. Dave [illegible] NU 29[illegible]; 5. Da[illegible] Tygome, NU 291; 6. Lark Parsons, KSU 290; 7. Gary Smith, KSU 290; 8. [illegible] Ericson, NDS 286; 9. Kevin Berg, NDS 283; 10. Bruce Holloway, KSU 282.

Veerhusen Triumphs

Kansas City, Kan. — Jeff Veerhusen of Adams, Neb., won the 12-13 year old age group Elks Free Throw national championship here over the weekend.

Jeff, 13-year-old youngest brother of Kim, who led Adams to the 1972 Class D state basketball championship and broke several tournament scoring records en route, hit 22 out of 25 free throws to tie with another youth from Wisconsin. But Jeff won the shootoff by sinking four out of five while his opponent only managed two.

Jeff, an eighth grader, won the state championship and went to the regional contest in Kearney where he connected on 35 straight baskets for the regional title.

After that came the nationals at Kansas City where he shot off against eight other regional winners to emerge the victor.

In tires, it's not the price you pay. It's how often you pay it.

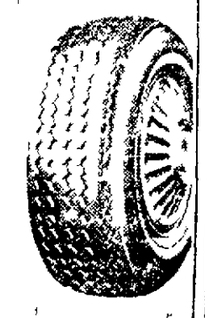

MICHELIN

We solve tire problems!

WALKER TIRE
9th & M

GREEN UP With LOVE!

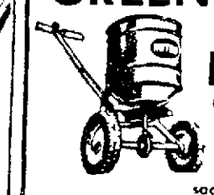

CYCLONES 12.95 with one sack fertilizer

Whirl you way into Loveland's Heart. Give this 25.00 Spreader for 6 months. If you don't like it, bring it back and we will return the full price of 12.95. We will double the difference in cash if you can purchase any pre-emergence, any fertilizer, any lawn item for less elsewhere. 9900 F ST.

LOVELAND
331-4447 Omaha 9816 F St.

Court Drops Suit Against NU's Harper

Omaha (AP) — A paternity suit against University of Nebraska football star Willie Harper has been dropped.

Edna R. Atkins of the Omaha Legal Aid Society, the attorney for the woman who filed the suit, said Monday the sheriff of Lancaster County has been unable to locate Mr. Harper to serve the summons."

University of Nebraska Sports Information Director Don Bryant said however he understood that Harper had registered for the second semester and that he has been performing his student teaching.

Harper, who was chosen by the San Francisco 49ers in the second round of the pro football draft, had been ordered to respond to the suit by Monday.

The summons was to have been delivered to him at the dormitory in Lincoln.

The Omaha woman who had filed the suit asked that Harper be ordered to pay pregnancy and delivery costs and a reasonable amount of support for the child born Oct. 28.

Miss Atkin said the suit was dropped after a discussion with her client.

OSU Holds First Round Golf Lead

Norman, Okla. (AP) — Oklahoma State University has taken a slim lead after the first round of the Sooner Invitational Golf match here Monday.

The Cowboys hold a ten point lead with 308 points to 318 points each for the University of Oklahoma and Wichita State University.

Oral Roberts University of Tulsa is a very close fourth with 319.

Then comes Cameron State College, Okla., 328; Central State University, Okla., 345; Oklahoma City University, 348; and Oklahoma Baptist University, 348.

The medalists honor was shared by Ted Goin of OSU and Dave Barr of ORU. Both shot a 74 while playing in gusty winds.

The finals resume Tuesday morning.

Basketball Scoreboard

Other Colleges

[illegible]

JFK Gals Win Season Finale

Welch, Okla. (AP) — The John F. Kennedy College womens basketball team defeated Oklahoma Baptist University, 98-45 here Saturday night to close the Patriettes' regular season play with a 28-6 record.

The Kennedy team will compete in the National Invitational Womens Tournament at Amarillo, Tex., starting Thursday and then travel to Gallup, N.M., to defend their title in the National Womens AAU Tournament.

Pro Scores

NBA

WHA

The extraordinary exposition.
Pershing Aud. / March 22-25

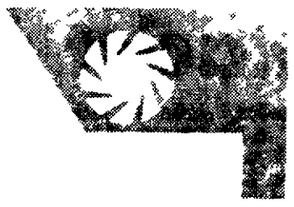

expo 73

AP

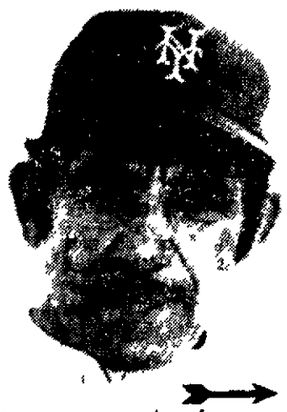

QUESTION MARK . . . Mays (left) and Berra consider future.

Final Big Eight Stats

Final Standings

Conference Games

W	L	Pct	Pts	O Pts
[illegible]	2	.857	1089	96
9	[illegible]	.643	31	999
9	5	.64[illegible]	32	
8	6	.7[illegible]	106	
	7	.0[illegible]	1	94
4		.286	958	
4	0	.86[illegible]	90[illegible]	
		.4[illegible]	996	88

All Games

W	L	Pct	Pts	O Pts
		.8[illegible]	98	99
		.8[illegible]	0[illegible]0	1
9	8	.69[illegible]	9[illegible]	8[illegible]1
16	0	[illegible]		
		.30[illegible]	86[illegible]	
9	1	.9[illegible]	6[illegible]4	9
8	8	.08[illegible]	7	8
	9	.69	1804	

CONFERENCE GAMES ONLY

	G	FT	FTA	Pct	FT	FTA	Pct	REB	PF	TP	Avg
[illegible]	4	460	0[illegible]0	.455	211	[illegible]0	[illegible]	7[illegible]	66	30[illegible]	4[illegible]
[illegible]		477	898	.476	237	[illegible]	[illegible]	709	550	998	109[illegible]
[illegible]		33[illegible]	9[illegible]8	4[illegible]	229	2[illegible]5	7[illegible]	566	913	99	8
[illegible]		4[illegible]0	9[illegible]9	4[illegible]	122	181	673	43	777	96	8
[illegible]	4	376	960	.39	244	349	.700	660	784	996	
[illegible]		453	1033	.438	8[illegible]	49	71[illegible]	59[illegible]	3	088	
[illegible]	14	470	9[illegible]	.441	177	54	.677	527	30[illegible]	01	
[illegible]		38[illegible]	90[illegible]	4[illegible]4	45	327	7[illegible]9	616	883	999	
[illegible]	1	1	970	.51	56	24	.647	76	1[illegible]0	958	9[illegible]
[illegible]		394	9[illegible]6	.430	27	33	69[illegible]	6[illegible]	763	0	8
[illegible]		4	949	.35	39	85		547	48	[illegible]	
[illegible]		4[illegible]4	[illegible]	[illegible]	239	71[illegible]		5[illegible]	40	0	
[illegible]	4	[illegible]	9[illegible]	4[illegible]	2[illegible]	97	6[illegible]4	[illegible]	4	96	9[illegible]
[illegible]		9	949	44	7		668	636	9	1	
[illegible]	4	44[illegible]	96	4[illegible]	8	76	.688	67	84		
[illegible]		4[illegible]5	0	.44		307	9[illegible]	6	8		

Team Leaders

FG Percentage: [illegible]

FT Percentage: [illegible]

Rebound Percentage: [illegible]

Team Offense

	G	Pts	Avg
[illegible]	[illegible]	[illegible]	[illegible]

Team Defense

	G	Pts	Avg
[illegible]	[illegible]	[illegible]	[illegible]

Individual Leaders

CONFERENCE GAMES ONLY

Scoring

Players in caps return in 1973-74

Player and School	G	FG	FGA	FT	FTA	TP	Avg
[illegible]	[illegible]	[illegible]	[illegible]	6[illegible]	68	8[illegible]	9[illegible]
[illegible]	4	[illegible]	[illegible]	[illegible]	38	6[illegible]	75
[illegible]	[illegible]	9	78	9	7[illegible]		
[illegible]	4	99	37	67	8[illegible]	6[illegible]	8[illegible]
[illegible]		[illegible]		1	5[illegible]		
[illegible]	1	97	9[illegible]	47	52	5	
[illegible]	4	9[illegible]		5	38	4	
[illegible]	9	8		9	4		
[illegible]	1	8	9	6		2[illegible]	
[illegible]	1	7[illegible]	1[illegible]	44		20	
[illegible]	1	8			4	4	
[illegible]		6[illegible]		9		86	
[illegible]	4	6			5	9	
[illegible]	1	6	6	3	4	6	
[illegible]	1	6		3	2		
[illegible]	1	66					
[illegible]			1[illegible]				
[illegible]		4	8				

Rebounding

Player and School	G	RBDS	Avg
[illegible]	[illegible]	[illegible]	[illegible]
[illegible]	4	[illegible]	[illegible]
[illegible]	4	[illegible]	[illegible]
[illegible]	[illegible]	[illegible]	[illegible]
[illegible]	[illegible]	[illegible]	[illegible]

FG Percentage

Player and School	FG	FTA	Pct
[illegible]	[illegible]	8	[illegible]
[illegible]	[illegible]	[illegible]	[illegible]
[illegible]	84	[illegible]	[illegible]

FT Percentage

Player and School	FT	FTA	Pct
[illegible]	[illegible]	[illegible]	[illegible]
[illegible]	[illegible]	[illegible]	[illegible]
[illegible]	[illegible]	4	[illegible]
[illegible]	[illegible]	[illegible]	[illegible]
[illegible]	15	[illegible]	[illegible]

STATE SECURITIES

loans money... DIFFERENTLY!

We make more *different kinds* of loans and will gladly show *many differences* in YOUR favor! If $250 to $250,000 will help, all you need to do is ASK.

14TH and N

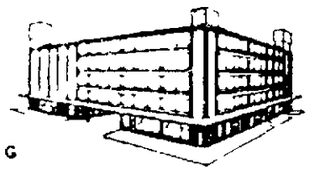

PARK FREE while you ASK!

SELF-PARK BUILDING

Mays May Retire

ST. PETERSBURG, Fla. (AP) — Willie Mays is a star-studded $165,000 question of the New York Mets, but the 41-year-old Say Hey Kid insists he alone will provide the answer.

"If I decide to quit, it will be my decision," and I'll make it here, Mays said Monday. "If I decide to open the season, I'm intend to finish it."

The veteran outfielder, who has 654 lifetime home runs, is being handled like a piece of china at the Mets training camp here. He largely is permitted to set his own pace. His communication with Manager Yogi Berra is limited.

"I want to use him in games back to back," Yogi said. "That should give me an idea of how much he can take."

Mays gives the impression that he is anxious to play, but he is reluctant to force his opinion on Berra. The same was the case when he was playing in San Francisco. He refuses to press the issue.

Meanwhile, Berra must decide how much he should use Mays in center field and how much of a chance he should give youngsters Rich Chiles and Dave Schneck.

"I don't want to drag an aging embarrass myself or the club," Mays said. "I think I'm able to tell in one or two days. I'm to play three or four games a week to find out how much I can take. I haven't a clue how his knees is."

Willie wore a brace on his right knee when he reported to camp but recently he has been working without the brace and seems to worse for the wear. He undergoes massage and applies hot liniment before each game.

Registrants Welcome For Ford Club Rallye

The Capital City Ford Club will hold an entry [illegible] on Sunday with registration [illegible] Caravan will [illegible]

Tourney Features Ex-Stars

Barneston — Several former top Big Eight basketball players dot the rosters of teams that will be competing here March 22-25 in the sixth annual Barneston Basketball Tournament.

Two former Kansas State stars Gene Williams and 7-footer Nick Pino plus Kansas State football quarterback Dennis Morrison are on the Kites Tavern team of Manhattan, Kan.

Tony Riehl and Tom Gregory, members of the 1972-73 Nebraska team, along with Husker football fullback Maury Damkroger are included on the Snyder Fiberglass team from Lincoln.

Lincoln's Pettet Decorating team includes former Husker standouts Tom Scottlebury and Mike Peterson while former NU cagers Al Maxey and Cal Christine will perform for the Sterling All Stars.

First round games will be played Thursday and Friday nights with semi-finals on Saturday and finals on Sunday.

First round game

THURSDAY

[illegible]

FRIDAY

[illegible]

Hearing Granted To Symonette

Jon Symonette, the [illegible] Omaha suspended for a year by the State Athletic Commission for unsportsmanlike conduct during the recent Midwest Golden Gloves championships in Omaha, has asked for a hearing on his suspension.

State Athletic Commissioner Co[illegible] Seitchek suspended Symonette for one year after the fighter allegedly struck Roger Pelster over the head with a chair. Pelster came out of the shower following their bout which Pelster won.

Seitchek said Monday he had been asked for a hearing by attorneys for Symonette and that he would set a time and place for the hearing within the next few days.

Feature Races

At Garden State Park

At Oaklawn Park

At Aqueduct

American sells Fences
Chain Link
Redwood—Cedar
Call for free estimate.
435-8315

Idea Insurance
for business and professional men

Ever lose a good idea? It's frustrating . . . and can be costly. What you need is idea insurance . . . and the Norelco idea machines can give it to you. They let you capture your wicked idea whenever and wherever they occur, in the car, outside the office. They speed up your written communications and give you 30 minutes of excellent voice recording on the unique Norelco idea capsule.

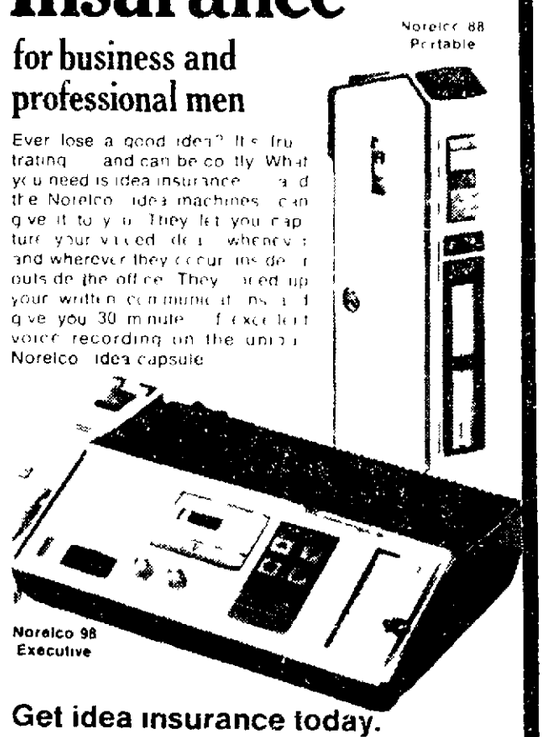

Norelco 88 Portable

Norelco 98 Executive

Get idea insurance today.
Call your Norelco idea man at:

jj exon co.
Lincoln, Nebraska 68510
23rd and "O" Ph. 477-4402

Top-Ranked Cyclones Seek Fifth Straight Title

The first step in Iowa State's bid to regain the NCAA gymnastics crown is the 10th Big Eight Championships Friday and Saturday at the NU Coliseum.

The Cyclones, who set a national collegiate team scoring record with 169.10 points last month in a dual with Kansas State, are the number one-ranked gymnastics team in the country. I-State is seeking its fifth consecutive Big Eight team title and eighth overall.

With a season average of 165.85, the Cyclones are favored over Oklahoma at 159.85 and Nebraska at 153.45. Other team averages are Kansas, 146.65; Kansas State, 143.00; and Colorado, 132.40. Oklahoma State and Missouri do not field gymnastics teams.

But individually, the Cyclones will have a fight on their hands. Odess Lovin of Oklahoma is the defending Conference and NCAA floor exercise champion. Hoppy Batten of Nebraska is the defending Big Eight champion in both the horizontal bar and long horse events.

Iowa State has the only other defending Big Eight champion, Kim Orr in the still rings. But Orr faces Mike Mihalco of Oklahoma and Jim Stephenson of Iowa State who have averaged 9.40 per outing on the rings. Orr and teammate Keith Heavner each have 9.30 averages. Mihalco has the highest single performance, 9.60.

Lovin's chief competitor in the floor exercises will probably be Doug Fitzjarrell of Iowa State. Both gymnasts have 9.55 averages with Fitzjarrell having the best mark of 9.70.

Mark Graham of Iowa State has the top average in both the parallel bars and horizontal bar. He has a 9.30 mark in the parallel bars to share the lead with Stephenson. Graham leads Stephenson in the high bar, 9.50 to 9.45, although Stephenson has the best performance of 9.70.

Stephenson, the leader in the all-around with a 54.70 average, is tied for top spot in the long horse with teammate Stew Buck at 9.35. Tommy Yuen of Oklahoma has the top single mark of 9.65, but his season average is only 9.30.

Ralph Hernandez of Iowa State has the top average of 9.35 in the pommel horse. Greg Miller of Iowa State is second with a 9.25 average, while Fulton Loebel of Oklahoma as one of the best marks in 9.50.

Graham, with a 53.25 average, and Fitzjarrell, at 52.90, are candidates for the all-around title along with Mike Thomas of Kansas State and Marc Joseph of Kansas.

Tickets are available through the Nebraska Athletic Ticket Office. The team compulsory exercises are Friday at 1 p.m. The tem optionals are Saturday at noon with the individual championships slated for Saturday at 7:30 p.m.

Big Eight rankings:

Team Rankings

	Avg.	High
1 Iowa State	165.85	169.10
2 Oklahoma	159.85	163.25
3 Nebraska	153.45	157.10
4 Kansas	146.65	150.90
5 Kansas State	143.00	149.45
6 Colorado	132.40	139.95

Floor Exercise

	Avg.	High
1 Odess Lovin (Okla.)	9.55	9.65
Doug Fitzjarrell (Ia. St.)	9.55	9.70
3 Jim Stephenson (Ia. St.)	9.30	9.40
Mark Graham (Ia. St.)	9.30	9.40
5 Stew Buck (Iowa St.)	9.20	9.40
Hoppy Batten (Nebraska)	9.20	9.30
7 Allen Everett (Nebraska)	8.95	9.10
8 Jerry Hinkle (Oklahoma)	8.80	8.95
Pat O'Brien (Oklahoma)	8.80	9.00

Pommel Horse

	Avg.	High
1 Ralph Hernandez (Ia. St.)	9.35	9.50
2 Greg Miller (Iowa St.)	9.25	9.35
3 Fulton Loebel (Oklahoma)	9.20	9.50
4 Larry Evermann (Nebr.)	9.05	9.30
5 Greg Kripple (Oklahoma)	8.90	9.25
6 Larry Estes (Kansas St.)	8.80	9.05
7 Hal Traver (Nebraska)	8.65	9.20
8 Don Young (Iowa State)	8.60	9.30

Still Rings

	Avg.	High
1 Mike Mihalco (Oklahoma)	9.40	9.60
Jim Stephenson (Ia. St.)	9.40	9.55
3 Keith Heavner (Ia. St.)	9.30	9.55
Kim Orr (Iowa State)	9.30	9.55
5 Terry Simmons (Kan. St.)	9.15	9.35
6 Mike Henry (Oklahoma)	8.85	8.95
Roger Letourneau (Okla.)	8.85	9.10
8 Randy Schumacher (Colo.)	8.70	9.20

Long Horse

	Avg.	High
1 Stew Buck (Ia. St.)	9.35	9.50
Jim Stephenson (Ia. St.)	9.35	9.45
3 Tommy Yuen (Okla.)	9.30	9.65
Pat Lajko (Ia. St.)	9.30	9.55
5 Doug Fitzjarrell (Ia. St.)	9.25	9.35
6 Mark Graham (Ia. St.)	9.20	9.25
Greg Goodhue (Okla.)	9.20	9.50
8 Hoppy Batten (Neb.)	9.15	9.55
Mike Backus (Kas.)	9.15	9.35

Parallel Bars

	Avg.	High
1 Mark Graham (Iowa St.)	9.30	9.50
Jim Stephenson (Ia. St.)	9.30	9.45
3 Doug Fitzjarrell (Ia. St.)	9.20	9.50
4 Marc Joseph (Kansas)	9.15	9.60
5 Roger Letourneau (Okla.)	8.80	9.20
Pat O'Brien (Oklahoma)	8.80	9.20
7 Barry Cross (Nebraska)	8.75	8.95
8 Mike Henry (Oklahoma)	8.65	9.00

Horizontal Bar

	Avg.	High
1 Mark Graham (Iowa St.)	9.50	9.65
2 Jim Stephenson (Ia. St.)	9.45	9.70
3 Hoppy Batten (Nebraska)	9.25	9.35
4 Doug Fitzjarrell (Ia. St.)	9.20	9.30
Bob Roth (Iowa State)	9.20	9.45
6 Brian Cooper (Kansas)	9.10	9.35
Pat Neelan (Iowa St.)	9.10	9.35
8 Tom Yother (Kansas St.)	8.90	9.35
Richard Bova (Okla.)	8.90	9.35

All Around

	Avg.	High
1 Jim Stephenson (I-St)	54.70	55.75
2 Mark Graham (Ia St)	53.25	54.90
3 Doug Fitzjarrell (I-St)	52.90	55.65
4 Mike Thomas (Kan St)	51.50	52.55
5 Marc Joseph (Kansas)	50.80	52.15
6 Al Joverton (Kansas)	46.35	47.45
7 Jeff Watkins (Colo.)	44.90	47.10
8 Hoppy Batten (Nebraska)	42.75	44.95

Devine To Enter Hall Of Fame

Columbia, Mo. (AP) — Dan Devine, former head football coach at the University of Missouri, will be inducted into the Missouri Sports Hall of Fame April 28.

Devine is now coach of the Green Bay Packers of the National Football League. He coached Missouri 13 seasons.

The awards dinner, usually held after a Missouri football game, was scheduled for April so that Devine could attend.

Devine, Missouri coach from 1958 through 1970, had a 76.7 per cent won-lost record with the Tigers. His teams went to bowl games six times and won four. He is 48.

Lash To Head Legion Baseball

Fremont (AP) — Bruce Lash of Bellevue will serve as president of the Cornhusker Legion Baseball League for 1973.

He succeeds Henry Meyer of Fremont.

At its annual organization meeting Sunday, the league representatives made one rule change, ordering that all league games be completed by July 22, to allow time for any possible playoffs. August 1 was the deadline for completing games in the previous season.

Playoffs in the Junior division will be hosted by the East Division champion this season. The West Division winner will host the Midget playoffs.

Russian Sets Mark

Tashkent, Soviet Union (AP) — Pavel Pervushin of Leningrad set a word record with 492 pounds in the jerk Monday and clinched the heavyweight crown in an international weight-lifting competition here.

Snowland Dog Cited

Kansas City, Mo. — Abbik Kahn, a Siberian huskie from Snowland, won five top honors here Sunday, including best of opposite sex. The husky is owned by Russ and V. A. Blank.

ACE HARDWARE

RE-BUYER

Openings for persons with good working knowledge in some or all of the following areas — Hardware, Tools, Electrical, Plumbing, Giftware, Lawn and Garden, Sporting Goods, Outdoor Living and General Hardware. Applicants with experience in buying, store merchandising, ads and selling are first preferred.

This is a career opportunity with a national growth-oriented company in the new Lincoln office operation offering attractive pay and benefits.

All inquiries will be held in confidence.

Please respond application on by mail or forward resume for consideration.

A-E HARDWARE CORPORATION
Union Pacific Industrial Tract
1200 West Upland Avenue
Lincoln, Nebraska 68521

THAT ELEGANT STRAIGHT-8

(Built for the perfectionist)

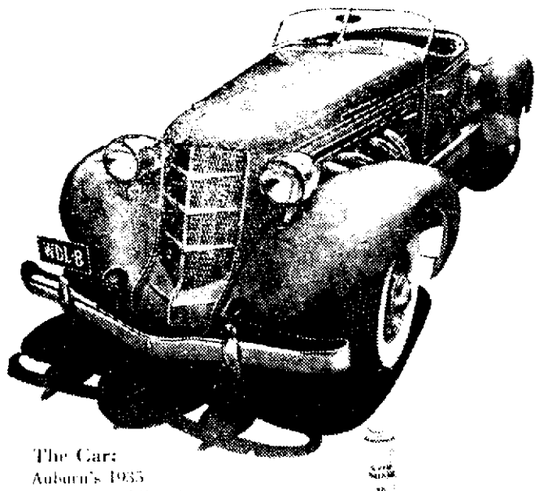

The Car: Auburn's 1935 Supercharged Speedster. Each one carried a dashboard plate certifying a tested speed over 100 mph.

The Whiskey: the elegant straight-8 bourbon by Hiram Walker himself. Made for the perfectionist and aged 8 years in the oak.

WALKER'S DELUXE

That elegant straight-8

STRAIGHT BOURBON WHISKEY · 86 PROOF · HIRAM WALKER & SONS INC. PEORIA, ILL.

Trevino Still Money Leader

NEW YORK (UPI) — Jim Colbert's win in the Greater Jacksonville Open golf moved him up to 15th on the money-won list, but leader Lee Trevino still held the top spot secure although he passed up the Jacksonville event.

Bruce Crampton, tied for seventh at Jacksonville, cut into Trevino's lead, his $3,549 check moving him up to $94,985 to Trevino's $98,543. Jack Nicklaus, tied for 26th in the tournament Colbert won, picked up $903 for a third place slot on the list with $68,401.

Colbert's earnings for the year are now $30,250.

1.	Lee Trevino	$98,543
2	Bruce Crampton	94,985
3	Jack Nicklaus	68,401
4.	John Schlee	49,752
5	Johnny Miller	49,291
6	Bud Allin	49,117
7	Rod Funseth	47,976
8	Orville Moody	42,998
9	Bob Dickson	42,813
10	Grier Jones	40,190

Omaha Rink, Court Open For 24 Hours?

Omaha (AP) — Omaha recreation director Clarence E. Shafer said Saturday he has instructed his staff to figure how much it would cost to extend the hours of an indoor tennis court and indoor ice rink.

Shafer said that if the demand is present, some facilities could be operated around the clock.

Fonner Workouts

Saturday
Track Fast

THREE FURLONGS

Another Jewel 48 2 5hd
Regency Gem 38 1 5hd
Barn Ballad 39 2 5hd
Crafty Ann 42b
Chick Tips 39 2 5hd
Chatoosh 39 1 5hd
Cory Call 39hd
Crafty Cat 38 2 5hd
Carlos Miss 40 1 5hd
Cinderella Rose 38 2 5hd
Dotted Tips 39 2 5hd
Double Gossip 37 3 5hd
Formal Power 40 1 5hd
Fleet to Will 38 1 5hd
Fast Fit 39 2 5hd
Grand Bud 42 1
Heavenly Jennie 38 1 5h
Hey Big Baby 37 3 5hg
Hot Red Rambler 41hd
Jet Powder 39 2 5h
Jimosanta 39 3 5hd
Joan E. Lynn 39 1 5hd
Kid Harry Miss 38hd
Kit Kandi 38 2 5h
Kansas Days Now 39 1 5h
Kitchen Rich 42 1 5h
Kid Cole 41b
Lady of Lakes 39 1 5h
Lemonade Lady 39 1 5h
Lucky Lance 40b
Lil Shade 39 2 5h
Lucky Sunset 38 2 5hd
Lucy Red 39 1 5hd
Little Sue 35 4 5hd
Little Miss Jennifer 42 3 5h
Mighty Emperor 38 2 5h
Miss Beach 39hd
Marine Fox 38b
Marine Star 38 2 5hd
Miss Go Fast 38 4 5hd
Miss Jay Jay 38 2 5hd
Miss Kim 39 3 5hd
Nevadatoo 41 2 5h
Nice Audit 42b
Nice Cash Sam 38 2 5hd
Nice Jet Jet 37 3 5hd
Nice Kid 42 1 5h
Old Land Off 38 1 5h
Open Fire Lane 39 4 5hg
Orion Cutter 41 2 5h
Pirate Dog 37 4 5hd
Raging Rough 38 3 5hd
Queen Omaha 38 2 5h
Quick Snapper 41b
Quinn Time 39 1 5h
Quality Fleet 39 4 5hd
Quiet Reign 38 1 5hg
Real Tiger 38 2 5h
Rich Hatch 41 4 5h
Roman Tan 36 2 5hg
Social Chronicle 41b
Standing Ace 39 1
Sage Princess 39 1 5h
Sally Ann 37 1 5h
Sunsabar 38hg
Sally Jane 38hg
Saturn Lady 41 2 5h
Sweet and Sassy 41 1 5hg
Sweet Hesper 37 1 5hg
Sir Kenny 37 3 5hg
Silver Queen 37 2 5h
Sir Kid Ann 38 1 5hg
Sir Jet Jet 38 1 5hg
Sweet Tooth 39hd
Sweet Pea 41b
Sir Quince 37 2 5h
Sir Kenny 38 2 5hd
Sir Boston 38 1 5hg
Sweet Sassy 38 1 5hg
Sweet Reign 37 4 5hg
Sweet Dear 38 2 5h
Sweet Hesper 38 1 5hg
Sweet Tooth 38 2 5h
Sweet Pea 38 1 5hg
Sir Quince 38 2 5h
Sir Kenny 38 1 5hg
Sir Jet Jet 38 2 5h
Sir Kid Ann 38 1 5hg

FOUR FURLONGS

Bright Vista 50 1 5hg
D.W. Aerobic 52b
Nebraska Maid 52 2 5h
Master Pedigree 52 1 5h
Mercury 54b
Total Grade 1 06 2 5hg

FIVE FURLONGS

Bright Vista 1 05h
D.W. Aerobic 1 10b
Nebraska Maid 1 07b
Master Pedigree 1 05h
Mercury 1 10b
Total Grade 1 06 2 5hg

"Makes a Heavenly Dinner In A Hurry"

I find Ragu' a blessing for a cooking and working mother who has to maintain a household. It is very tasty and very good. Your sauce makes a heavenly dinner in a hurry."

Mrs. L. M. (Ohio)

BUILDING MANAGER

Opening for Assistant to Nebraska Division Manager to Manage a Housekeeping Department.

Send resume to . . . . . .
David H. Murdock Development Co.
Suite 1212 1st Natl' Bk. Bldg.
Lincoln, Nebr. 68508

You want a car, we want to help.

Let's get together.

If your plans include a new car, they should include Citibank. We can help make that new car yours. Just stop and talk with us about a Citibank auto loan. We're more than just another bank. We're understanding people with the money it takes to buy the things you want. Pick out the car you like, then pick up an auto loan from the good people at Citibank.

Citibank
Smaller is Better

City National Bank & Trust Co. of Lincoln
MAIN BANK 14TH AND M · DEPOT DRIVE-UP 20TH AND O · MEMBER F.D.I.C.

Firestone — the people tire people

ST. PATRICK'S WEEK
March 11 through March 22

CAR SERVICE COUPONS

It's time for the Savin' of the Green! Save time . . . Call for an appointment!

CLIP & SAVE!

ST. PATRICK'S WEEK COUPON
Remove 2 snow tires
Install 2 regular tires
Balance 2 regular tires
$5.17 With coupon
This special helps you get ready for the better weather driving ahead!
Good at Firestone thru March 22

ST. PATRICK'S WEEK COUPON
Rotate all 4 wheels
Balance all 4 wheels
$9.17 With coupon
Act now! Get your tires ready for the Spring driving ahead.
Good at Firestone thru March 22

ST. PATRICK'S WEEK COUPON
Front end alignment
Repack front wheel bearings
new grease seals
$11.17 With coupon
Most American Cars
Extra charge for some cars with air . . . parts extra if needed . . . outer bearings only on disc brake cars.
Good at Firestone thru March 22

ST. PATRICK'S WEEK COUPON
Front end alignment
Balance and rotate all 4 wheels
$13.17 With coupon
Most American Cars
You'll save wear and tear on your tires with this special! Extra charge for some cars with air . . . parts extra if needed.
Good at Firestone thru March 22

ST. PATRICK'S WEEK COUPON
Clean air engine tune-up
Air filter
PCV valve
$29.17 Any 6-cyl Amer car
An ideal package for improved gas mileage and cleaner air!
$31.17 For 8-cyl. cars
Some cars with air extra
Good at Firestone thru March 22

Original Equipment
on many of America's finest new cars
DOUBLE BELTED
Deluxe Champion Sup-R-Belt tires by Firestone

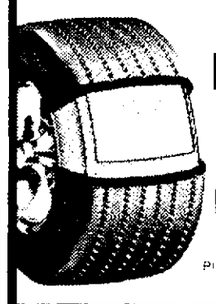

4 FOR AS LOW AS $85
A78-13, B78-14 BLACKWALL
Plus $1.81 to $2.00 per tire F.E.T. and trade-in of your car
Whitewalls add $3.00 per tire . . . other sizes proportionately low priced.

Charge tires & car service!

FIRESTONE STORE
12th & N · FREE PARKING · 432-1088

Pete & Walt Firestone
1609 N · 432-2727

Erv Kraft Parking
Auto Service Center
1313 "N" · 435-3171

Gurkha signallers train in radio equipped army vehicle, at work under camouflage nets.

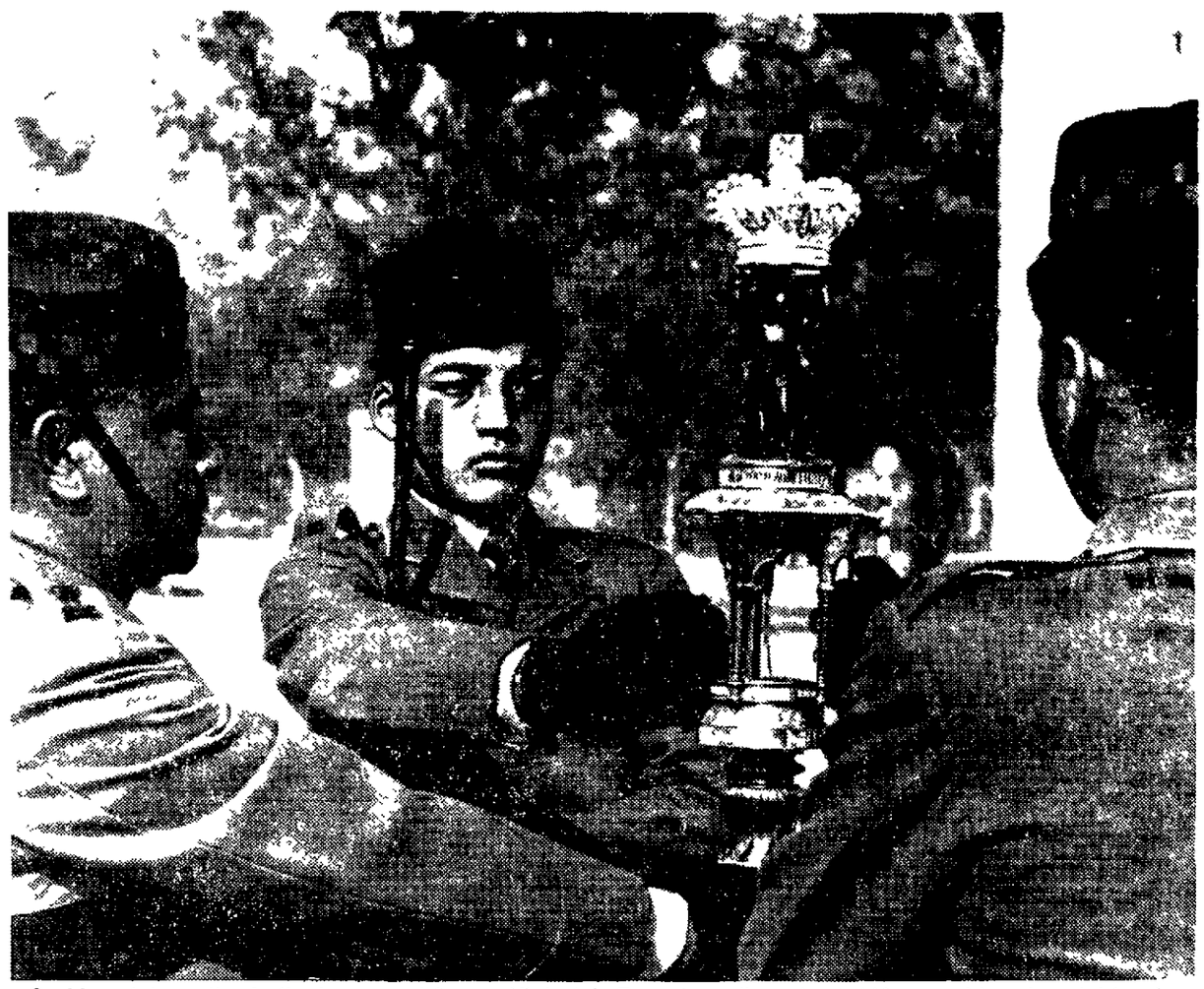

Gurkhas take oath of allegiance on "Queen Victoria's Truncheon," a prized, 110-year-old regimental trophy. Below: "in the field," Gurkha soldiers take part in a helicopter exercise in Hong Kong's New Territories area.

The "kukri" is Gurkha's curved knife, carried sheathed at waist.

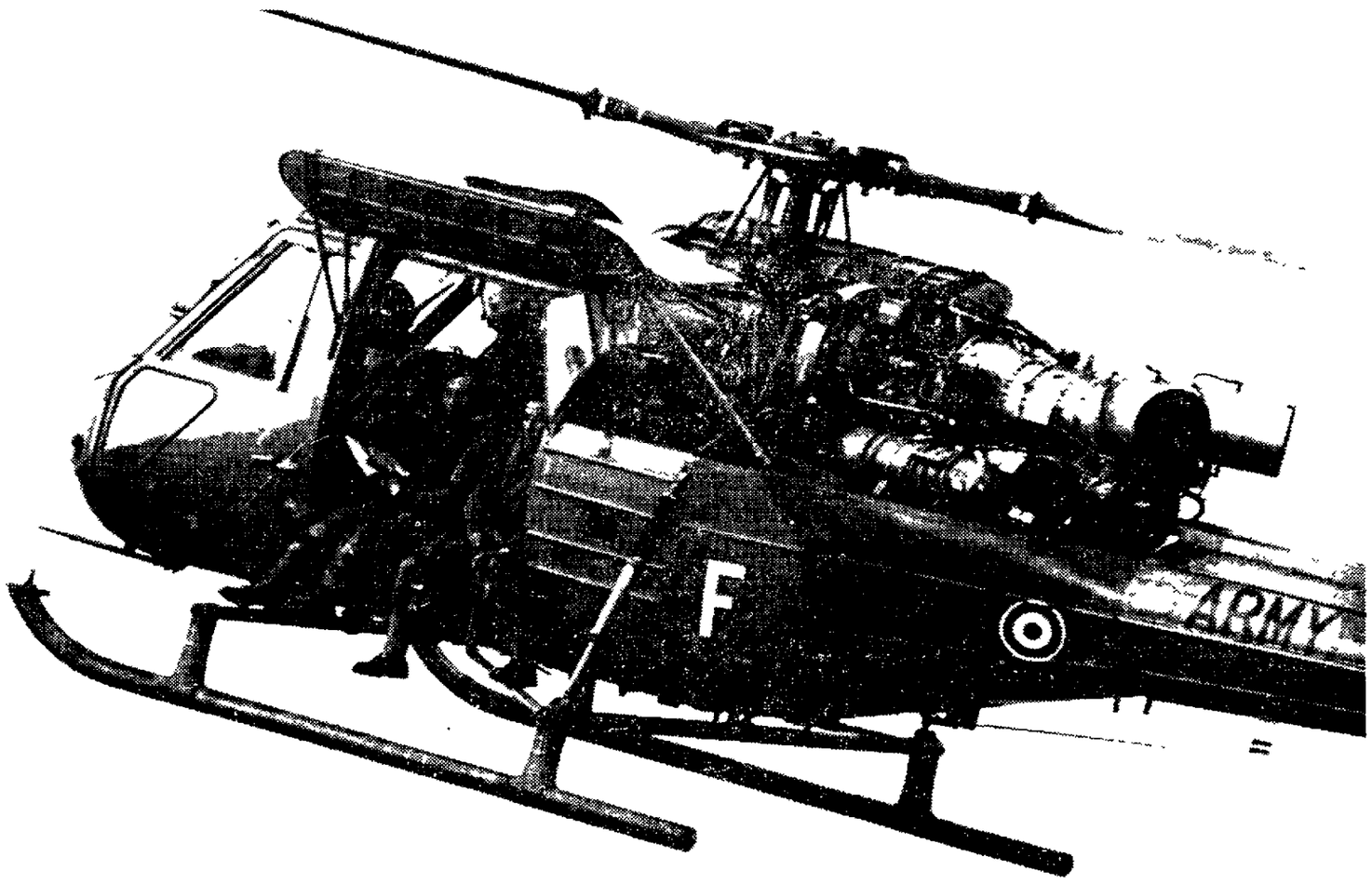

The Gurkhas are sturdy hillmen from Nepal, tough, disciplined and brave soldiers. Below: training in Hong Kong camp.

GURKHA BRIGADE

The British Army's Gurkhas—sturdy hillmen from Nepal—have an almost legendary reputation for fierce courage and loyalty. They have served with the British and Indian Armies since 1815, and have won many awards for valor. Though they are short in stature, with an average height of 5 feet 4 inches, they are tough, highly disciplined and wield their traditional weapon, the "kukri," with deadly efficiency. This kukri is the Gurkha's heavy-bladed, curved knife.

Since World War II they've been troubleshooters for Britain in Asia. Now their home base is Hong Kong, Britain's last military outpost east of Suez, where these pictures were taken. Here they share the task of patrolling the colony's 22-mile frontier with China. One battalion, however, is in Britain, where its duties include mounting the guard at Buckingham Palace

Photographed by Jim Hourdier

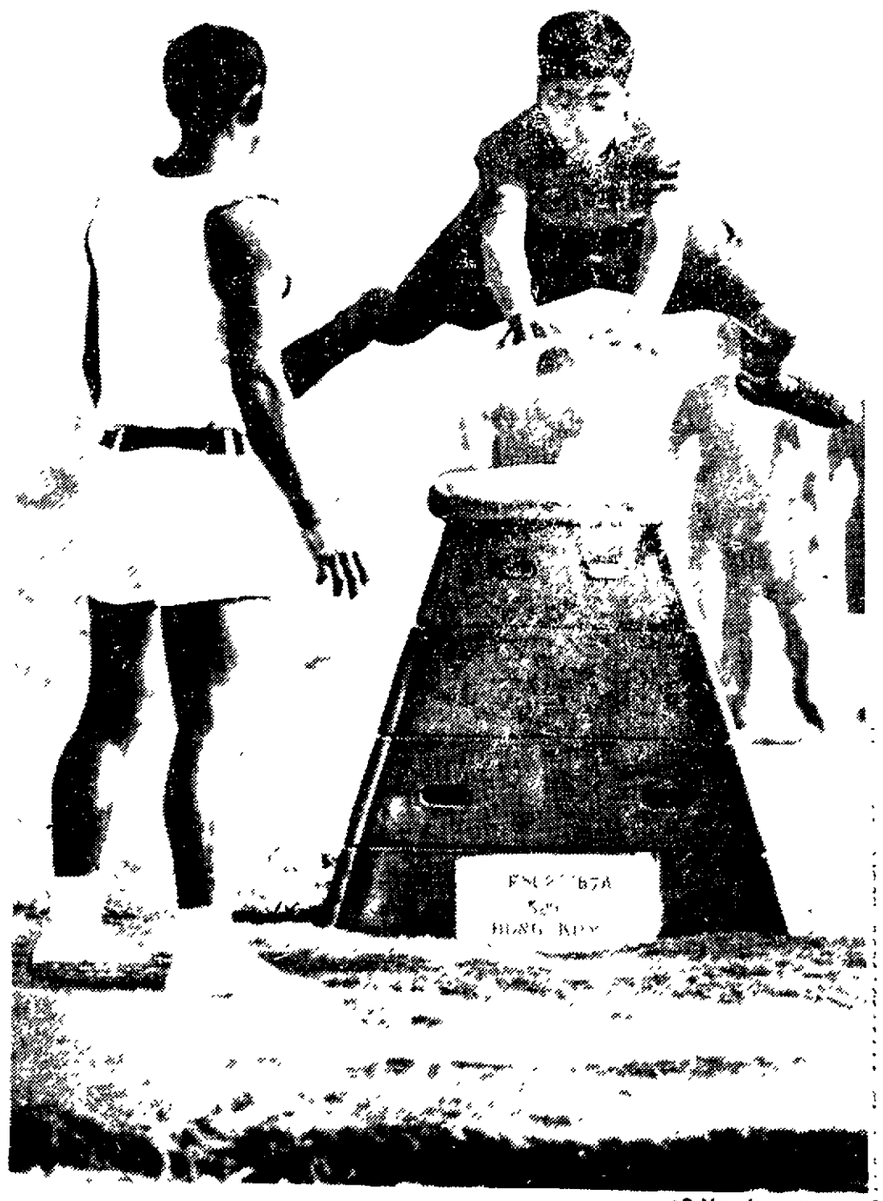

AP Newsfeatures

Revenue Sharing Plans Listed By Schwartzkopf

Mayor Sam Schwartzkopf submitted to the City Council Monday a list of projects which he would like to see funded with the city's third revenue sharing check

That installment should come to $832,000 and is for the period of Jan. 1 to June 30th.

Projects listed by the mayor include

—A fire station, at Sycamore and A, for $70,000.

—A fire engine, for $42,000.

—Street department building addition at Winthrop Rd and South, for $110,000.

—Engineering and traffic engineering building, at 7th and J, for $400,000

—Paved parking area, at 7th and J, for $40,000

And either

—N St storm sewer from Antelope Creek to 18th, for $170,000, or

—First three years of master tree plan, for $170,000.

Commenting on the mayor's list, Councilman Dick Baker said, "These seem to fall within the recommended pattern for use of these funds."

Baker said he thought it was the intent of Congress to have revenue sharing monies go into capital improvements, rather than into people programs or to reduce property taxes.

Disagreement

Disagreeing, Councilwoman Helen Boosalis urged that such social programs as Lincoln Action Program be funded She asked that a list be drawn up of federally funded programs which stand to be dropped with impending loss of federal grants

Additionally, Mrs. Boosalis said she could not act on the mayor's list until she saw the list of projects proposed to be undertaken with the city's first two revenue sharing checks. To date the city has received $1.6 million in revenue sharing.

"It's a matter of priorities," she stated

Under federal guidelines, City Atty. Dick Wood noted that no public hearing on expenditure of such funds is required.

Hearing Planned

However, the council decided that a hearing should be held to receive public input

Schwartzkopf told the council that the U.S. Treasury now is requiring cities to submit a planned use report outlining the projects to be undertaken with revenue sharing funds.

He noted that such a report was not required upon receipt of the city's first revenue sharing installments The reports will be required on all subsequent revenue sharing projects

Muggy Urges Evaluations

Periodic performance evaluation of city departments was called for by City Council candidate Bob Muggy Monday.

Muggy said that if he is elected to the council, he would work for such an evaluation of all department heads, their departments and advisory boards to prevent the "further development of little empires in City Hall

Allen Supports Neighborhoods

Lincoln City Council candidate Harry S Allen said Monday that general revenue sharing dollars should be used for both capital improvements and neighborhood development programs

"Preservation of many neighborhoods as good places in which to live will require upgrading of streets and parks in these areas and some revenue sharing dollars ought to be committed to this purpose," Allen said

Council Approves HUD Memo

The City Council Monday approved a memorandum of understanding between the city and the Department of Housing and Urban Development (HUD)

The agreement provides for a joint cooperative effort between the city and HUD for one year in which federal assistance will be provided to aid the city in coping with various municipal problems The agreement centers in the areas of housing and equal opportunity

The council also fixed the date of hearing for April 2 on renewal of the Class C liquor license of the Lincoln Elks Lodge No 80

In other action the council

Ordinances, Third Reading

Approved plat of Briarhurst West Add near So 37th and Briarwood Ave

Placed on pending one week relocation of sidewalks and walkways in Briarhurst Add 1st Add 2nd Add and 3rd Add

Approved paving district in certain streets in Briarhurst West

Approved ornamental lighting district for all of Briarhurst West

Approved sewer district to serve portion of Briarhurst West

Amended Ch 24 of L Mc enti ed Lincoln Plumbing Code

Authorized issuance of $965 000 in general obligation bonds for Lincoln Transportation System

Resolutions and Public Hearings

Approved application of Empire Construction Co by Karl Witt to amend community unit plan on North side Village at Porta and Knox

Approved extending permission granted to Jerome Milder to construct addition to Milder Manor Nursing Homes at 1750 So 20th

Approved application of Mary Hero McNeil for renewal of Class C license at 1348 O for Harmony Bar

Approved application of Sylvia Kissner dba A Go Go Beer for Class D liquor package liquor license at 841 No 27th

Set date of hearing for April 2nd for application of William and Henrietta Hayes filed for Class C license at 308 So 11th

Set date of hearing for April 2nd application of Clark and Clark Inc dba Clark's Compass Room for Class C license at Municipal Airport

Set date of hearing for April 2nd for application of Casey's Inc for retail Class D license at 1020 P

Approved application of Wade Smith for administrative subdivision permit on behalf of Mary Chase and Gregory Chase to subdivide lot into two parcels Lot 17 Blk 2 Highcrest Add

Ordered constructed Paving District 2210 for portion of 58th between Elkcrest Dr and LaSalle Dogwood Dr from southwest line of Heritage Heights 1st Add to point 477 feet northeast of centerline of Blackbird Ln and those portions of Elkcrest Dr Lonewood Cir Lonewood Deerwood Dr Skylark Ln and Blackbird Ln lying within Heritage Heights 1st Add

Ordered constructed Sewer District 93 for NW 12th from 131 feet south of northeast corner of Sec 16 T10N R6E to 810 feet south of northeast corner

Ordered constructed Sewer District 94 for 8th and Judson to 7th and Superior

Ordinances, First Reading

Creating alley paving district in that portion of East-West alley between Washington and Garfield from west line of 20th to west line of Washington Pl

Creating paving district in that portion of LaSalle between east line of 56th and west line of 56th

Creating paving district in that portion of Benton between west line of 27th and west line of 9th

Creating paving district in that portion of Manatt between west line of 9th and west line of 8th

Creating paving district in that portion of Spring from west line of 19th extended Blk 3 Avondale Heights Original Plat Add to Deeg Ave and west line of 56th

Creating sanitary sewer district in H St from 44th to 48th

Creating sanitary sewer district in Maple St 8th to 9th

Application of Tri-State Baptist Seminary for change of zone from AA Rural to H-4 Hwy Commercial and H-4 Hwy Commercial on southwest corner of 9th and Cornhusker Hwy

Application of planning director for change of zone from H Heavy Industry to I-1 Light Industry on SE corner of 84th and A

Application of Rockwood Development Corp for change of zone from AA Rural to H-4 Hwy Commercial on NW corner of NW 48th and I 80

Application of Robert Kahler for change of zone from A-2 Single Family to I-1 Light Industry to G Local Business on corner of S 48th and W Bond

Napier's new addition [illegible] extending south from existing [illegible] to U S Plat [illegible] and naming the name of part of W Cornhusker Hwy to West Adams

Approving plat of Sheridan Square Add [illegible] Blks East of 84th and Holdrege

Approving plat of [illegible] Add [illegible] and [illegible] for lot splits

Childs Wants Coordination

Nancy Childs, Lincoln City Council candidate, said Monday that better coordination between the street department repair crews and the police department's traffic forces is needed

Mrs Childs said We need to get after this repair work sooner and to maintain traffic flow around the work areas

"HOPE YOU NEVER CHANGE THE RECIPE"

"I think Ragu' is great It is very delicious Hope you never change the recipe"

Mrs J Y N Y

RAGU SPAGHETTI SAUCE

In The Lincoln Record Book

MARRIAGE LICENSES
Applications Filed

Bargas, Melvin John 3843 So 46th — 30
Ford, Lorraine Frances Geneva — 25
Pueppke, David Edwin 1353 So 33rd — 24
McClatchey, Laurie Ann 4401 So 37th — 19
Tietgen, David Wayne Schuller Park Ill — 21
Rieke, Davalynn Dee 3480 Richmond — 22
McCants, Larry Alan Omaha — 29
Gardner, Susan Kay Omaha — 22

BIRTHS
Lincoln General Hospital
Sons

Jalas — Mr and Mrs Duane (Rosemary Bruns) 2545 Theresa Mar 19

James — Mr and Mrs Richard (Shirley Sitzman) 3124 No 44th Mar 18

Daughter

Neville — Mr and Mrs Daniel (Micheline Daguts) 410 So 28th Mar 18

St Elizabeth Community Health Center
Sons

Miller — Mr and Mrs Ronald (Margaret Kratochoil) 5727 Baldwin Mar 18

Ortlieb — Mr and Mrs Arthur (Janice Behrens) Elmwood, Mar 18

Daughter

Boyce — Mr and Mrs David (Marlene Miller) 7241 So Wedgewood Mar 19

Bryan Memorial Hospital
Sons

Morava — Mr and Mrs Edward (Vicki Scott) Beaver Crossing Mar 18

Smolik — Mr and Mrs Doug (Jeanette Robinson) 1301 No 70th Mar 19

DIVORCES
Dissolution Petitions

Reikotski, Mary petitioner and Myron married Nov 10 1962 in Lincoln

Stitt Elaine M petitioner and Joseph Andrew married Jan 26 1962 in Lincoln wife asks custody of two children child support alimony

Green, Sherri R petitioner and Gary L married July 24 1971 in Lincoln

Dissolution Decrees Granted

Muir, Dorothy L and John H wife awarded custody of one child $100 per month child support

MUNICIPAL COURT

Note Each defendant pleaded guilty unless otherwise stated Civil and state cases heard by Judge Thomas McManus traffic heard by Judge Donald Grant city arraignments heard by Judge Neal Dusenberry Cases reported on final disposition only and only if fine is $25 or more jail sentence is imposed or probation is granted

City Cases

Aden, Karen Kay of Cortland stealing goods fined $60

Semm, Dwayne Allen of Grand Island driving with more than 10 alcohol in blood fined $100 and license suspended for six months

Wakeley, Thomas Marlin of 1950 T petit larceny fined $50

Standley, David Bruce of 6000 No 7th stealing goods fined $50

Doty, Gary Lee of 1337 R stealing goods fined $75

Hall, Joe A of 3940 Folsom speeding (55-35) fined $25

Wallen, Stephen K of 1301 Furnas failure to yield to motor vehicle fined $25

Oziah, Keith of 2932 So 12th, driving in a negligent manner fined $25

Watkins, Donald H of 3430 B driving in a negligent manner fined $25

DeMars, Leo E of 3521 M auto signal, pleaded nolo contendere found guilty fined $25

State Cases

Tucker, Patrick J 17 of Raymond speeding (120-65), fined $100, willful reckless driving fined $100 sentenced to jail for 30 days, license suspended for one year, fleeing to avoid arrest fined $100, sentenced to 30 days in jail term to run consecutive to other term notice of appeal given

COUNTY COURT

Note All cases heard by either Judge Ralph Slocum or Judge Jeffre Cheuvront

Misdemeanors

(Cases reported on final disposition only and only if fine is $25 or more jail sentence is imposed or probation is granted Maximum misdemeanor penalty is $500 and or six months in jail)

Anderson, Shirley R, 20, of 1915 Harwood abusing officer pleaded innocent March 15 found guilty fined $50

Marker, Betty L 18 of 859 No 22nd being in a place where a controlled substance is being used pleaded guilty Feb 9 placed on probation for six months

Borer, Mark V 18 of 1231 Abel Hall displaying operator's license not his own pleaded guilty fined $25

Steen, William D 24 of 1747 So 16th disturbing the peace pleaded guilty fined $50

Klintberg, Nick F 19 of 1747 So 16th, disturbing the peace pleaded guilty fined $50

Turner, David L 23 of 1201 West O disturbing the peace pleaded innocent Jan 12 changed plea to guilty fined $25

Krause, Rodney 21, no address given possession of marijuana, amended from felony, pleaded guilty Jan 16, fined $150, previous sentence of seven days in jail rescinded

DeLong, Bernice, no age or address given insufficient fund check, pleaded innocent Nov 28, case dismissed

Morgan, Mary G, 18, of 670 No 15th, displaying operator's license not his own, pleaded guilty, fined $25

Kiel, George Dale, 40, of 4417 No 62nd, disturbing the peace, pleaded guilty, fined $75

Waver, Thomas L, 18, of Harper Hall, displaying operator's license not his own, pleaded guilty, fined $25

Barr, Jacalyn Joan, 18, of 513 No 17th, displaying operator's license not his own, pleaded guilty, fined $25

Felonies

(Maximum penalty of imprisonment in the Nebraska Penal Compex)

Butler, James L, 25, of 1311 Claremont charged with robbing the person of Emma W Wood Feb 25 waived preliminary hearing bound over to District Court $3,500 bond

Neal, Gary no age or address given charged with delivering the controlled substance marijuana Dec 20, waived preliminary hearing bound over to District Court $2,000 bond

England, Jeff of 2400 R charged with delivering the controlled substance marijuana Feb 10 preliminary hearing held bound over to District Court $500 bond

Loy, Ronald D, 39, of 2315 F charged with assaulting a police officer, Kenneth Ideen, Dec 11 waived preliminary hearing bound over to District Court $1,500 bond

Douglas, Kenneth S 33 of 1928 M charged with third offensive driving with more than 10 alcohol in blood Sept 8 waived preliminary hearing bound over to District Court $500 bond

Whitemagpie, Vincent J 18 of 2719 Vine charged with shooting Alvars V Krums and Michael F Holmes with intent to kill wound or main March 18, preliminary hearing set April 25 $5 000 bond

Elevators Busy

New York — It has been estimated that U S elevators carry 28 billion people 500 million miles a year

Why don't YOU do something about Lincoln's problems elect BOB MUGGY to City Council.
Paid For by Bob Muggy

one of a kind

Your family is --- and our service is personalized to match.

Hodgman Splain & Roberts Mortuary
DIRECTORS WAYNE W REESE, EARL H CHRISTIANSEN, WALTON B ROBERTS, KENNETH R MASER, JOHN MASER JR, JOHN B LOVE
PARKING
4040 A STREET • LINCOLN NEBRASKA

FOR YOUR INSURANCE NEEDS
• FIRE • LIFE • HOME OWNERS • AUTO*
(* Including refused, cancelled, under age, over age & SR22 filings)
475-2609 489-4093
KUHL INSURANCE AGENCY
309 No 27th, Lincoln, Nebr 68503

Real Estate Sales
• SALESMEN • BROKERS
• MANAGERS • TRAINEES
Join the future Magnificent Lake California is a master planned community in California, and a wholly-owned subsidiary of Superior Equity Corporation Selected residents of Nebraska and Iowa can enjoy security prestige training, advancement, travel and a salary plan Anticipated 1st year earnings $18 to $25 000
For Lincoln interviews call Mr. Budd Miller
Tuesday, March 20 and Wednesday March 21 402-432-0333

more for your money

from First Federal Lincoln

When you're saving for the things you want, save where you get the most for your money. Save at First Federal Lincoln. We give you the convenience of 11 offices in 6 cities, including our new offices in Ord, Fairbury and Crete...to serve you better! But, wherever you are, we're as near as your telephone because there's a toll-free number you can call any day. Just dial 'O' and ask for Enterprise 1234. First Federal Lincoln means extra interest, too. Because we give you Continuous Compounding so your savings earn from the moment of deposit, and every moment after. We try to keep a personal touch in the things we do, so there's even a computer that talks. We're innovators in the field of savings. We were first in the nation with Tran$matic/System Card and with Shop & Save, our new neighborhood savings and loan office. And it's all backed by assets of more than $420 million. Get more for your money, from First Federal Lincoln.

The people who help people save...

FIRST FEDERAL LINCOLN
MEMBER F S L I C

In Lincoln Home Office 1235 N Street, 135 North Cotner, 70th and A, Belmont Plaza 2541 North 11th
In Omaha 8706 Pacific, 2101 South 42nd, 3205 North 90th
In Kearney 2120 First Avenue
In Fairbury 513 E Street
In Ord 1433 M Street
Soon with a new office in Crete

call us free DIAL O AND ASK FOR ENTERPRISE 1234

Outside cities where we have offices, call us FREE. Dial 'O' and ask for ENTERPRISE 1234. Or call collect to 402/435-2111.

Shaneyfelt Elected To Head Child Guidance Center

By DICK HOLMAN
Star Staff Writer

Donald L. Shaneyfelt was elected president of the Lincoln-Lancaster County Child Guidance Center (CGC) at the agency's annual meeting Monday. He succeeds Congdon E. Paulson, who will continue to serve as a board member.

Jim Pollard was elected vice president, replacing Mrs. Donald Patoka, who also remains on the board.

Officers re-elected include Mrs. Dale Young, secretary, and William C. Vannoy, treasurer.

6-Year Terms

Those named to fill six-year terms on the board include Richard Files, Mrs. Pat Knaub, Dr. Richard Wieland and Mrs. Charles Wilson.

The four fill vacancies created by the resignation of Mrs. E. E. Refschauge, and expired terms of Mrs. Richard Berkheimer, Mrs. Edward Copple and John Wilson.

Dr. Ronald W. Love, center director, reviewed the agency's 24th annual report. He said CGC had increased its case load by 50% in 1971 and maintained that increase in 1972.

The CGC is a community agency which offers services to children, adolescents and their families.

591 Served

According to the CGC service report, the total of persons served in 1972 was 591, including 151 boys, 86 girls and 354 adults. CGC also evaluated and treated 423 new psychiatric out-patients, carried over 169 individuals from 1971 active treatment and terminated 232 treatments in 1972.

Regarding CGC programs, Love said the agency "became more closely involved with parents' groups . . . and moved away from direct treatment."

He told the board that CGC has begun a program for parents of the mentally retarded, which "is going well."

CGC is seeking a Health, Education and Welfare grant "that would triple our budget," Love told the board, but he professed no optimism about its approval. He said even if the grant is not obtained, he hopes to get a matching grant from the Nebraska Legislature.

Treasurer William C. Vannoy agreed that he is "not encouraged" that CGC will qualify for the grant "with our changed political climate."

Vannoy, in his treasurer's report, said that on Dec. 31, 1972, CGC had cash on hand and total receipts of $86,713.73, and total disbursements of $84,228.07.

He pointed out that the United Fund allocation of $65,000 for CGC in 1973 is nearly $13,000 more than in 1972, and an increase of almost $20,000 over CGC's 1971 budget.

Love said CGC's future plans call for a free, anonymous, open clinic for parents, to aid them in "coping with their children." It will be designed as a "preventive" program, he said.

Other CGC board members include:

Mrs. Gary L. Aksamit, Mrs. J. W. Anderson, Mrs. Fred Arndt, Dr. Dale A. Capek, Mrs Stephen W. Carveth, Fred Gottschalk, William Henkle, James Hewitt, Frederick Kauffman, Dr. J. Thomas McGreer III, Mrs. Richard G. Mulder, Sam Olson, Mrs. J. William Peterson and Mrs. Robert Routh.

Movies

Times Furnished by Theater

Code indicates voluntary rating given by the motion picture industry. (G) Suggested for **General audiences (PG) Parental Guidance** suggested. (R) **Restricted** — Persons under 17 not admitted without parent or adult guardian (X) Persons under 17 **not admitted.**

Cinema 1: "The Great Waltz" 1:00, 3:30, 6:00, 8:30

Cinema 2: "Train Robbers" 1:00, 2:43, 4:26, 6:07, 7:52, 9:35.

Cooper/Lincoln: "Up The Sandbox" (R) nitely 7:30 & 9:30. Matinee at 1:30, 3:30, 5:30.

Embassy: "Three On a Waterbed" 11:00, 12:30, 2:00, 3:30, 5:00, 6:30, 8:00, 9:30.

Joyo: "The Mechanic" 7:00 & 8:50.

Stuart: "Heartbreak Kid" 1:30, 3:30, U. of Neb. Foreign Film 7:00, 9:00.

State: "The World's Greatest Athlete" 1:00, 3:06, 5:12, 7:18, 9:25.

Hollywood: "French Connection" 7:40 & 9:45.

Vine: "A Day At The Races" 7:15 & 9:35.

Douglas 1: "Lady Sings the Blues" (R) 1:30, 3:55, 6:20, 8:55.

Douglas 2: "Life & Time of Judge Roy Bean" (PG) 2:00, 4:30, 7:00, 9:25.

Douglas 3: "Sounder" (G) 1:30, 3:25, 5:17, 7:10, 9:10.

Sewage Plant Construction Delay Seen

A spokesman for the Nebraska League of Municipalities said Monday that construction of municipal sewage treatment plants will be delayed if a preliminary decision by a Legislative committee to cut the state's share in the costs is left unchanged.

Del Rasmussen, in announcing a meeting of the league's executive council Thursday to discuss the tentative reduction in state support from 12½% to 5%, said such a change in the funding formula would put the added costs upon the unprepared municipalities.

"I would definitely think there will be a construction delay," Rasmussen said.

'Simply No Money'

"There is simply no money in the budget for it," Rasmussen said. "First it is physically impossible to levy those additional taxes during the budget year, and no one has that much extra money in their municipal budget. Even those towns who had originally budgeted 20% or 25% have been relying on the 12½% figure and may have changed their original fiscal priorities elsewhere."

State Environmental Control Director James L. Higgins told The Star Friday that the reduction in state support made by the Appropriations Committee would not affect current construction schedules.

Under the funding formula, the federal government increased its share of the costs from 50% to 75%. The states and cities had their shares reduced accordingly. Gov. J. James Exon recommended that the state contribute 12½% of the cost of the plants with the municipalities paying the remaining 12½%.

Could Be Altered

Last Thursday the Appropriations Committee reduced the state's share from 12½% to 5%, forcing the municipalities to pick up 20%. That action could still be altered by the full Legislature.

Mayor Ernie Albertsen of South Sioux City said the Appropriations Committee's recommendation could end "a beautiful partnership with the Legislature" recognizing the fact that water pollution was a statewide problem beyond the capabilities of the municipalities alone.

"Now at a time when we have a chance for both the state and the municipalities to have some relief because the federal government is going to undertake additional funding, the state dissolves the partnership. . .

"I urge the Legislature to consider our past relationship and to continue our partnership . . . sharing this new potential fiscal relief. . ."

Man Faces Charges In 2 Shootings

A Lincoln man was charged Monday with two felony counts of shooting with intent to kill, wound or maim, in connection with a shooting incident outside the Outpost Tavern Saturday evening.

Vincent J. Whitemagpie, 18, of 2719 Vine, requested a preliminary hearing which was set April 25. Judge Ralph Slocum set bond at $5,000.

Whitemagpie is specifically charged with shooting Michael F. Holmes and Awars V. Krums.

Krums was reported in "fair" condition and Holmes in "good" condition Monday at Lincoln General Hospital.

Four other persons being questioned in connection with the incident were released.

According to police, an argument and the subsequent shootings reportedly resulted from a discussion of the Wounded Knee situation.

Demo Council Hopefuls Will Appear At Forum

The six Democrats running for the Lincoln City Council will appear Thursday night in one of the first public candidates' forums of the spring political campaign, a Lancaster County Young Democrats source said Monday.

Joan Tomlinson, newly-elected YD county president, said the forum, to be held at 8:00 p.m. at Der Loaf and Stein restaurant, 1228 P Street, will be "a public affair."

"The Lancaster YD membership will decide Thursday night on which candidates they would like to support and campaign for, so I know that every candidate that wants our support will be there, as well as any Lincoln voter that just wants to see the council candidates up close," she said.

Candidates for the Board of Education will also speak.

Joining Miss Tomlinson as the new officers of the club are Roy Baldwin, vice president; John Goe, secretary; Mike Chapman, treasurer; and Sue Evans, State Central Committee representative.

Fire Damages Lincoln Home; Four Unhurt

A fire caused extensive damage to the Marvin Griswold home at 2729 Stratford Monday morning, but no one was injured, according to District Fire Chief W. L. Malcom.

Malcom said Mrs. Griswold smelled smoke at about 9:15 a.m. Monday and discovered the blaze in a family room at the rear of the house.

Mrs. Griswold, a babysitter and the two Griswold children escaped from the home safely, according to Malcom.

The first floor of the home was badly damaged by fire, Malcom said, and the upper floor was considerably damaged by smoke and water. The cause of the fire had not yet been determined.

Near Capacity Load Of Water Being Carried

Some Nebraska rivers and streams are carrying a near capacity load of water, and the State Civil Defense Agency is staying alert to flooding possibilities, Assistant State Civil Defense Director Burl Johnson said Monday.

If the snow cover in western Nebraska should melt with undue speed, or if added precipitation is received, it could cause flooding problems on the North Platte River and Lodgepole Creek in the Panhandle, as well as on the South Platte River, he noted.

Eastern Nebraska also is well saturated and a load of new precipitation could cause flooding problems in that area, he said.

Bait Shop Is Burglarized A Second Time

For the second time within a week, the Oak Park Bait Shop was burglarized, according to Lincoln Police reports Monday.

Police said about $100 worth of fishing equipment was taken and articles were strewn across the floor. The burglars or burglar apparently kicked in a door at Ed's Snack Bar and then entered the connecting bait shop, according to police.

In a burglary last weekend, burglars netted fishing equipment valued at about $400.

Governor Exon To Unveil Tax, Ed Proposals

Gov. J. James Exon announced Monday a news conference would be held Tuesday to unveil his combination property tax relief and state aid to education proposal.

The long-promised measure will be revealed by the state's chief executive at 10:30 a.m. in the Governor's Hearing Room which is adjacent to his offices in the State Capitol Building.

Indianan Killed

Donnybrook, N.D. (UPI) — John Meredith, 19, New Albany, Ind., died when his car missed a curve on U.S. 52 near here and rolled over several times.

JOYO: 61st & Havelock
A CHARTOFF-WINKLER/CARLINO PRODUCTION
CHARLES BRONSON
in A MICHAEL WINNER Film
"THE MECHANIC"
PG AT 7:00 & 8:50 United Artists
ENDS WEDS.

HOLLYWOOD THEATRE
IN THE GLASS MENAGERIE
5 ACADEMY AWARDS
GENE HACKMAN
THE FRENCH CONNECTION R
TODAY — 7:40 & 9:45
—ENDS THURSDAY—

VINE THEATRE
IN THE GLASS MENAGERIE
LAFFS GALORE
Marx Bros.
A DAY at the RACES
PLUS: THE 3-STOOGES IN
THE BEST OF THE 3 STOOGES
TODAY AT 7:15 & 9:35 P.M.

EMBASSY THEATRE
1st LINCOLN SHOWING!
3 ON A WATERBED
—RATED X—
NO ONE UNDER 18 ADMITTED
DAILY—11:00, 12:30, 2:00, 3:30, 5:00, 6:30, 8:00, 9:30 PM
MUST END THURSDAY!

LINCOLN'S FINEST THEATRE
BARBRA STREISAND
UP THE SANDBOX
R
Cooper/LINCOLN 434-7421 54th & O Street
TONIGHT 7:30 & 9:30
WIDE WORLD OF ENTERTAINMENT

Phone 475-2222
DOUGLAS 3
13th and P St.
3 Cicely Tyson
"SOUNDER" G
2 PAUL NEWMAN IN THE LIFE AND TIMES OF JUDGE ROY BEAN PG
PANAVISION • TECHNICOLOR
1 DIANA ROSS IS BILLIE HOLIDAY
LADY SINGS THE BLUES
NOMINATED FOR BEST ACTRESS
R

STOP in TONITE
Enjoy our
Italian Food
Delicious steaks
Tasty Seafoods
Come as you are . . . you are always welcome here.
Here in person
BOB COOPER
An excellent organist, vocalist and impersonator of all the greats.
For reservations ..... dial 466-2351
TONY & LUIGI's
5140 "O" Street
TONY and LUIGI'S
FOOD Superbo
OPEN NITELY
CLOSED SUNDAYS

cinema 2 15th & P
next attraction
WINNER OF 3 ACADEMY NOMINATIONS
BEST ACTOR-OLIVIER & CAINE
BEST DIRECTOR-JOSEPH MANKIEWICZ
If it was murder, where's the body?
If it was for a woman, which woman?
If it's only a game, why the blood?
LAURENCE OLIVIER MICHAEL CAINE
JOSEPH L. MANKIEWICZ
"SLEUTH"
PG

Paramount Pictures International
Neil Simon's
The Heartbreak Kid
An Elaine May Film
PG PRINTS BY DE LUXE
ENDS TODAY Last Times at 1:30-3:38 only
FOREIGN FILM Tonight 7 & 9 p.m
ACADEMY AWARD NOMINATIONS
BEST PICTURE
BEST ACTRESS (Liv Ullmann)
BEST DIRECTOR (Jan Troell)
BEST SCREENPLAY
Max von Sydow
Liv Ullmann
The Emigrants
PG
The new stuart Theatre
STARTS WED.

cinema 1
ALL NEW!
The Great Waltz G

cinema 2
JOHN WAYNE
ANN-MARGRET
ROD TAYLOR
THE TRAIN ROBBERS
PG Panavision Technicolor

state
WALT DISNEY Productions'
The WORLD'S GREATEST ATHLETE
G

This announcement is neither an offer to sell, nor a solicitation of an offer to buy these securities. The offer is made only by the Prospectus.
Earn up to 8¼% on your money
With 10-Year, Associates Investment Notes.
Invest as little as $100 and earn from 6½% to 8¼% annual interest, payable quarterly.

Maturities	Annual Interest Rate
1 Year	6½%
5 Years	7½%
10 Years	8¼%

Associates Investment Notes are senior ranking corporate promissory notes issued by Associates First Capital Corporation. Associates is primarily engaged in consumer lending, commercial financing, and insurance underwriting through subsidiaries which have over 1000 offices throughout the United States and Canada.
For further information about the offering and a prospectus, contact AFC Securities Inc. through your local Associates Financial Services Office. Or call 800-348-7701 toll free. Or simply mail the coupon.
THE ASSOCIATES
AFC Securities Inc.
AFC Securities Inc.
1130 E. Jefferson Blvd.
South Bend, Indiana 46617
Please send me complete information about Associates Investment Notes including the Prospectus and free application.
NAME
ADDRESS
CITY
STATE ZIP
Available in the following states: Alabama, Arizona, California, Colorado, Florida, Georgia, Illinois, Indiana, Iowa, Kansas, Kentucky, Louisiana, Michigan, Minnesota, Nebraska, Ohio, Oklahoma, Pennsylvania, Tennessee, Texas, Wisconsin.

February 1, 1973
WE ARE PLEASED TO ANNOUNCE
THE FORMATION OF
Dain Realty
Incorporated
TO ENGAGE IN
Real Estate Investment Banking
DAIN, KALMAN & QUAIL
INCORPORATED
1820 Dain Tower, Minneapolis, Minnesota 55402

Stocks Decline Sharply

New York (AP) — Stock market prices dropped sharply Monday as investors expressed their concern over the sharp boost in the prime lending rate by some major banks.

A ½% hike to 6¾% in this key lending rate by Marine Midland and Manufacturers Hanover Trust triggered similar moves in other banks around the country.

"The prime rate increase brought in more selling," said Ronald Cooper, analyst with W E. Hutton.

He pointed out that investors tended to overlook the positive effects of the international monetary agreement and the fact that many issues were oversold.

"The environment is one of negative thinking," he declared.

New York Stock Exchange volume was 12.46 million shares.

The American Stock Exchange price-change index fell .11 to 24.60, while the Big Board index fell .75 to 60.00.

Hughes & Hatcher was volume leader on the New York Stock Exchange, dropping ⅝ to 8⅛. Trading was halted by a ... [illegible]

Some Markets Not Available

Some of the regular markets were not available Monday due to cable trouble.

GOVERNMENT SECURITIES

TREASURY BONDS

NEW YORK (UPI) — Closing over-the-counter U.S. Government Treasury Bonds Monday. Prices quoted in dollars and ...

Source: First Boston Corp.

Slaughter Report

Omaha — National Livestock Feeders Assn. Market Report ... [illegible]

Barges Operate

Memphis — U.S. waterway cargo firms operate 4,230 towboats and tugs and 19,809 barges.

N Y Stock Exchange

NEW YORK (UPI) — Selected stocks on the New York Stock Exchange.

Stock P-E	Sales (hds)	High	Low	Last	Net Chg.
—A A—					
Acme Mkt 1 19	12	23½	23¼	23½	+ ¼
Address .60 10	112	22¾	21½	21⅞	− ¾
Admiral Cp 7	15	13½	13⅛	13⅛	− ⅛
AetnaLf 1.72 10	151	62⅜	62	62¼	− ⅜
Air Prd .20g 24	13	73⅝	73	73⅛	− ⅞
AircoInc .80 9	46	13¼	13⅛	13⅛	− ⅛
Alcan Al .80 14	131	25⅞	25¾	25⅛	− ⅛
AllegCp .28d 10	15	11	10⅞	10⅞	
AlleghLud 1 11	25	26⅜	26⅛	26⅛	− ⅞
Allg Pw 1.44 9	200	20⅞	20¼	20¼	[illegible]
Allid Ch 1.20 14	171	33⅞	33⅜	33⅜	[illegible]
AlliedSt 1.40 10	71	28	27⅜	27½	− ⅝
Allis Ch .20g 9	94	9¼	9⅛	9¼	
Alcoa 1.80 11	169	52	51⅛	51⅞	[illegible]
Am Hess .30 30	49	37¼	37	37⅛	− ⅛
Am Airlines 95	317	18⅞	18½	18⅞	+ ⅛
ABrand 2.38 9	80	42⅜	41⅝	42¼	− ⅛
A Brcst 1.28 13	87	55¼	53¼	53¾	− 2⅛
Am Can 2.20 10	110	30⅜	30¼	30⅜	− ¼
AmCyan 1.5 13	194	28¾	28¼	28½	
AmElec 1.80 10	332	26½	26⅛	26¼	
Am Export	17	2½	2⅜	2½	− ⅛
AmHoist .40 10	41	13⅞	13½	13½	− ⅛
A Home 1.86 39	130	129	126¼	127½	− 1¼
AmHosp .28 47	160	46⅞	46¼	46½	− ½
AMetCx 1.40 12	75	32¼	32⅜	32¾	+ ⅛
Amer Motor 11	546	8½	8⅜	8½	
AmNGs 2.30 9	46	38⅝	38¼	38⅝	+ ¼
A Smelt 1.20 11	112	20½	20⅛	20¼	+ ¼
Am Stnd .40 10	71	11⅝	11½	11½	− ⅛
AmT&T 2.80 12	1148	51⅜	51	51⅛	− ½
Ametek .60a 12	57	15¼	15¼	15¼	− ⅛
AMF Inc 1.08 11	365	31⅞	31⅜	31⅝	− ⅛
Ampex Cp	202	5⅞	5⅜	5⅞	+ ¼
Amstar 1.70 8	8	25⅜	25¼	25¼	
Anacon .12b 11	335	22⅞	22⅜	22½	
Apeco ... 16 17	110	6	5¼	5⅞	[illegible]
Armco Stl 1 9	105	21⅜	20¼	21	[illegible]
Arm Ck .80 16	52	26¼	26⅜	26⅜	[illegible]
Ashl Oil 1.20 10	167	26⅛	26¼	26½	[illegible]
Assoc Trans	17	7⅛	7	7	[illegible]
At Richfld 2 21	210	72¼	71¼	72¼	[illegible]
Atlas Corp .15	33	2⅜	2¼	2¼	[illegible]
Avco Corp 6	124	13⅛	12⅞	13	[illegible]
Avnet In .30 8	89	10⅛	9⅞	9⅞	[illegible]
—B B—					
BabckWil .80 14	53	27¼	27¼	27¼	[illegible]
Baker Oil 1.1 27	63	30	29	29½	− 1
Bath Ind .30 8	326	23¼	22⅞	23¼	[illegible]
Beat Fds .62 20	302	27⅜	27	27⅛	[illegible]
Beckmn .50 29	19	42¼	41½	41⅞	[illegible]
BeechAr .66 10	29	17⅝	16¼	16¼	[illegible]
Bell How .65 12	35	35¼	35	35	− ¼
Bendix 1.60 13	54	39⅝	38⅛	38⅝	− 1
Benguet Inc 7	91	3½	3⅜	3½	[illegible]
BethSt 1.40a 9	182	29	27¼	28	[illegible]
Black&Dk 1.53	38	116½	115½	115½	− 1½
Boeing .40	180	21¼	20¼	21	[illegible]
Boise Cas	328	9¼	9	9	
Borden 1.20 11	101	25¼	24½	24⅞	
Borg W 1.35 10	100	29½	28⅞	28⅞	[illegible]
Bost Ed 2.44 10	30	36	35¼	35⅞	
[illegible] Inc 10	2	14½	14½	14½	
[illegible] 14	181	12¼	12	12	[illegible]
[illegible] 16	35	58	57¼	57¼	[illegible]
[illegible] 1.20	125	65¼	64	64	[illegible]
[illegible]	47	13⅜	13¼	13¼	[illegible]
[illegible]	17	26⅞	26½	26⅞	[illegible]
Brunswk .24 13	612	23⅞	23¼	23¼	[illegible]
Bucyr E 1.20 13	55	28¼	28	28	[illegible]
Budd Co .40 6	91	13⅛	13⅛	13¼	[illegible]
[illegible] W .80 10	6	14¼	14⅛	14¼	
Burl [illegible] 1.40 16	47	31⅞	31½	31¼	[illegible]
Burl No 1.2 10	44	39½	38¾	39½	[illegible]
Burrghs .64 49	x194	235½	228⅜	232⅜	− 3½
—C C—					
Camp S 1.18 15	66	32½	31¾	32	[illegible]
[illegible] .38b 15	84	18⅞	18	18½	[illegible]
CaroPL 1.52 9	53	25⅜	25⅛	25⅜	
CarrierC .43 17	151	23⅞	22⅞	23⅛	− 1
CaterTr 1.40 18	351	65⅜	64⅛	64⅞	[illegible]
Celanese 2 9	123	30½	30	30	[illegible]
Cent Soya 1 13	41	28⅛	28	28⅛	[illegible]
—D D—					
DrPepper .22 65	70	28⅛	27¾	27¾	− ¼
DomeMn .80 28	25	75⅝	75¼	75½	− ½
Dow Ch 1.80 24	146	103½	100⅞	100⅞	− 2½
Dresser 1.40 13	90	39⅜	38⅞	39⅛	− ¾
Duke P 1.40 12	101	21⅞	21½	21½	− ¾
DuPont 1¼ab 20	253	167¼	165¼	165¼	− 3½
DuqneL 1.72 10	49	23½	23⅜	23⅜	− ⅛
—E E—					
EascoC .20b 8	8	13¾	13½	13⅝	
Eastern Air 13	493	15	14⅜	15	+ ½
East Ko 1.10 41	410	142⅜	139¾	140⅛	− 2¾
EatonCp 1.2 10	25	36⅝	36⅛	36⅛	− ⅜
EpPasoNG 1 8	104	17	16¾	16⅞	− ⅛
EltraCp 1.20 9	30	31⅛	30⅞	30⅞	− ⅛
ESBInc 1.28 11	61	28¾	28½	28⅝	− ⅛
EssexInt .64 9	50	19½	18¾	19	− ½
Ethyl Cp .90 7	14	27⅞	27⅝	27⅞	− ⅛
ExCell O .80 14	31	17	16½	16¾	
Exxon .95b 13	435	90½	90¼	90⅜	− ⅜
—F F—					
Faberge .40 8	509	11⅛	10⅝	10¾	− ½
Fairch Cam 35	308	57¼	55⅛	55½	− 2
FairInd .30d 7	30	9⅜	9⅛	9⅛	
FairmtF .50 10	21	11	11	11	− ⅛
Farah Mfg	34	10⅜	10½	10½	− ⅜
Ferro Cp .76 13	1144	38⅝	38	38	− ⅝
Fireston .86 9	61	22⅞	22⅝	22¾	− ⅛
Fst Nat Strs	1	17½	17½	17½	− ⅞
Fleming .50 8	10	10⅜	10⅛	10⅛	
FlintkoteC 1 7	108	20⅜	19⅞	19½	− ⅞
FlaPwr 1.80 12	32	41⅞	41	41⅜	− ¼
FMC Cp .85 10	78	19⅜	19	19⅜	
FoodFr .20g	14	8⅝	8¼	8¾	
Ford M 2.80 7	593	64½	62⅝	63	− 1½
For McK .84 8	40	16⅝	16⅜	16⅜	− ½
FreptMn .80 22	60	24⅞	24	24	− ⅞
Fruehuf 1.70 10	56	30¼	29⅞	30	
—G G—					
GAC Corp	38	4⅝	4½	4⅝	− ⅛
GAF Cp .40 9	66	15¼	15¼	15½	− ¼
Gam Sk 1.30 8	23	31⅜	30½	30¾	− ¼
Gannett .25 38	89	44¾	44¼	44¼	− ¼
Gn AOI .60g 19	16	46⅜	46	46¼	− ½
Gen Dynam 9	15	21⅞	21¾	21¾	− ¼
Gn Elec 1.40 22	332	66⅝	65⅞	65¾	− 1½
GnFood 1.40 12	130	26⅜	25⅝	25⅝	− ⅞
Gn Host Cp 14	543	17½	16¼	17½	+ ½
Gen Instr .2i 19	82	19⅞	19⅛	19½	− ½
Gen Mills 1.23	117	60¼	59⅜	59¾	− ½
GenMot .85b 10	770	72¼	72⅛	72½	− ⅜
G PubU 1.60 9	133	21¼	21	21	− ⅛
Gn Steel Ind	9	3⅜	3⅜	3⅜	
G T E 1.60 11	278	28¼	27⅞	27⅞	− ⅛
Gen Tire 1g 7	115	24⅛	23¼	23¾	− ¼
Ga Pac .80g 13	136	32⅜	31½	31⅞	− ¼
Gerber 1.35 11	41	21½	21	21⅛	+ ⅛
Getty 1.21b 28	50	113⅝	112	112¼	
Gillette 1.40 23	160	60¼	58¼	59¼	+ ⅜
Global Mar 12	113	14¼	13⅝	14	+ ⅜
Goodrich 1 8	54	25⅞	25⅝	25¾	− ¼
Goodyr .92 10	172	28¼	27½	27¾	− ½
Grace W 1.5 12	96	25¼	24¼	25	− ¼
Grand U .80 10	34	14¼	13⅞	14	− ⅜
Grant W 1.2 11	45	29⅞	29¼	29¼	
Gt A&P Tea	105	15¼	14¼	14¼	− ⅝
GtNNek 1.60 14	16	46⅞	46¼	46¼	− ½
GtWFin .30d 9	342	23½	21¼	22	− 1⅝
Gt West Un	2	6⅞	6½	6½	− ¼
Grt Giant 1 13	27	26⅛	25⅞	26	+ ⅛
Greyhnd 1.04 10	347	16⅜	15⅞	16	− ⅜
Grumman	36	11⅛	10¼	10¼	− ¼
Gulf Oil 1.12 12	833	25⅜	25⅛	25¼	− ⅛
GulfWs .64 7	87	27¼	26½	26¾	− ½
—H H—					
HamPap .50 21	29	13⅞	13⅝	13¾	− ⅛
Harnschfp 1 17	21	40¼	39	39	− 1¼
Hecla Mn .2i 36	30	17¼	16⅞	17¼	+ ⅛
Heinz H 1.08 14	81	40¼	40	40	− ½
Hercule 1.12 21	149	73¼	72½	72⅞	− 1⅛
Hershy 1.10 12	23	19	18⅞	18⅞	+ ⅛
Heublein .92 26	198	52¼	52⅛	52⅜	− ¼
Hewlt P .20 58	294	91	89½	89½	− 1⅝
Hilton Htl 1 16	44	32⅜	31¼	32	
HobartM .64 19	10	31⅛	30¾	30¾	− ½
Hoerner .97 12	x2	32¼	32¼	32¼	− ⅛
Hoff Electn 9	16	12½	12⅛	12¼	− ⅛
Hol Inns .27 23	156	32	31¼	31¼	
Homestk .40 25	47	32	31⅜	32	− ⅜
Honywl 1.40 27	90	118	116⅛	116⅛	
Hoover 1.20 10	36	33½	33	33	− 1
HouNLP 1.40 15	84	45¼	45¼	45½	+ ⅜
Howmet 19	20	12⅞	12⅝	12¾	
—I I—					
IdahoP 1.76 10	49	30¼	30	30	+ ¼
IdealBas .70 10	24	15½	15¼	15⅜	− ¼
IllCentl 1.22 8	41	24¼	23⅛	24	[illegible]
Ill Pw 2.20 13	61	30	29⅝	30	+ ¼
Imperial Cp 8	167	12½	12	12¼	[illegible]
INA Cp [illegible] 9	194	39¼	38⅛	38⅛	[illegible]
IngRand 1.56 15	98	61	60¼	60¼	− 1¼
Inland Stl 2 9	46	32½	32	32	[illegible]
InterLake 2 10	12	48	48	48½	[illegible]
IBM 5.60 40	265	442⅞	437	437⅞	− 5⅛
IntHarv 1.40 10	81	34¼	33⅞	33¼	[illegible]
Int Mining 99	17	9	8¾	8⅞	[illegible]
Int Nickel 1.23	106	34⅞	34⅜	34½	[illegible]
Int Pap 1.5 15	203	35⅛	34½	34⅞	[illegible]
Int T&T 1.24 13	1033	49⅞	47⅜	47½	− 2¼
[illegible] 22	194	39⅛	37½	38¼	[illegible]
—J J—					
[illegible] .60 11	16	19	18¼	18¾	− ½
JeffPilot .92 17	32	68½	67⅜	67⅜	[illegible]
JimWalt 1.20 9	86	23⅛	23½	23⅞	[illegible]
Johnson .40a 58	293	127⅞	124½	124⅜	− 3
JohnsMan .80 14	14	49¼	49	49	[illegible]
Jones Lau 1.35 8	25	19¼	19½	19½	[illegible]
[illegible] .73 10	32	19⅜	19¼	19⅛	[illegible]
JoyMfg 1.40 13	49	29¼	28¼	28⅛	[illegible]
—K K—					
KaiserAl .50 23	180	14¼	14¼	14	[illegible]
[illegible]	18	32⅛	32¼	32¼	[illegible]
KanGE 1.52 9	20	22	22	22	[illegible]
KanNeb 1.02 13	3	17	16¼	16⅞	[illegible]
KanPL 1.48 10	75	25⅛	24⅞	25	[illegible]
[illegible] .60 7	16	15⅝	15¼	15¼	[illegible]
Kellogg 1.30 8	12	28	26⅞	26⅞	[illegible]
Kennamt .84 9	12	23½	23¼	23¼	[illegible]
Kennecott 1.40 11	259	27⅝	27¼	27⅝	
Kerr Mc .60 33	z2600	71½	71	71	[illegible]
Kidde W .60a 7	27	22⅝	22¼	22¼	[illegible]
[illegible] 1.20 17	106	40½	39¼	39¾	[illegible]
K M Art	14	38	37¼	37¾	[illegible]
KnightN .07e 27	9	53¼	52¼	53¼	[illegible]
Koppers 1.72 9	10	37½	36⅝	36⅞	[illegible]
Kraftco [illegible] 13	143	46½	46	46	[illegible]
Kresge [illegible] 42	744	42¼	41⅝	41⅝	− 1¼
Kroger 1.30 12	97	21⅜	20⅞	20⅞	[illegible]
—M M—					
MacMil .05b 8	354	8⅝	8¼	8⅜	
Macy R H 1.12	83	36⅛	35½	35½	− 1½
Mad Fd .25b	376	13	12¾	12¾	
Magnav 1.20 13	308	15¼	15⅛	15⅛	− ¼
Mar Oil 1.60 12	94	33⅝	32⅞	33⅛	− ⅛
Marcor .80 10	203	23	22½	22¾	− ⅛
MarMid 1.80 8	45	28⅝	28⅛	28¼	+ ⅛
MarshF 1.18 13	31	30¼	29¼	29¼	− ⅛
MartMr 1.25 7	90	17¼	16¼	16⅞	[illegible]
[illegible] .15b	209	20½	20¼	20¼	[illegible]
Mat DS 1.60 12	22	37¼	37	37	− ⅛
[illegible] .05 18	5	32⅛	32⅛	32⅛	
Maytag 1.30 17	54	35	34½	34⅞	+ ½
McCrory 1.20 6	5	24¼	23⅞	23⅞	− ⅛
McDonD .40 10	327	37⅞	36¼	36¼	− 1⅛
McGrEd 1.2 13	37	34⅜	33¼	34	
McGrHil .48 12	21	11⅞	11⅛	11⅞	− ⅛
McIntyr .60 15	13	47⅛	47⅛	47⅞	+ ⅜
MeadCp .80 14	72	15½	15¼	15½	[illegible]
[illegible]	84	10⅞	10⅜	10½	[illegible]
Merck 1.38 49	239	98½	97¼	97½	[illegible]
[illegible]	9	21¼	21¼	21¼	
[illegible] 1.10	110	22	22	22	
MinnMM [illegible]	266	85¼	83⅞	84½	− 1¼
MinnPL 1.41 9	22	21	20⅞	20⅞	
Mo Pac A 5 6	54	76¼	75⅛	75⅞	− ⅛
Mobil Oil 2.80 12	219	65⅛	65	65¼	[illegible]
Mohasco 1.10 9	802	22¼	20	20¼	− 2¼
Monogram 8	38	8⅝	8⅜	8½	[illegible]
Monsant 1.90 15	183	52¼	50¼	50⅞	− 1¼
Morrsk .20b 7	10	18⅛	17⅞	17⅞	
Motorol .60a 31	148	120	116¼	117	− 3
Mt Fuel 1.80 23	207	74¼	72	73¼	− 1¼
Mt St Tel 1.36 10	42	21½	21¼	21¼	
[illegible] 1.20 10	18	19½	19¼	19½	
—N N—					
Nabisco 2.30 15	29	54	53⅛	53⅛	− ⅞
Nat Air .10b 11	70	26¼	26	26	[illegible]
NatCash .40 66	384	30⅞	30½	30⅞	[illegible]
NatDistil .90 12	93	15¼	15	15⅛	[illegible]
Natl Gen .50 6	129	30¼	30⅛	30⅝	
NatGyp 1.05 8	76	15¾	15½	15½	[illegible]
NatSteel 2.2 10	98	38⅞	38¼	38¼	
NatTeas .25 56	69	57½	56	56¼	− 1½
Nev Pw 1.30 10	104	35⅛	35⅛	35⅛	[illegible]
NEngEl 1.68 10	20	24¼	24½	24⅛	
NiagMo 1.14 9	85	16⅜	16¼	16¼	[illegible]
NL Indust 1.10	109	14⅞	14½	14⅝	[illegible]
NorfolkWs 5 8	29	67½	67⅛	67⅞	[illegible]
NoNtGs 2.60 10	37	39¼	38¼	39	+ ⅛
NoStPw 1.84 10	33	28	27⅝	27¾	− ¼
NwBanc 1.2 15	8	56⅞	56⅜	56⅝	+ ⅜
Nort Sim .25 19	169	35¼	34⅝	34⅞	− ½
—O O—					
Occid Petrl	298	11	10⅝	10⅞	− ⅛
OgdenCp .60 8	51	14⅞	14	14	[illegible]
Ohio Ed 1.54 11	85	21¼	21	21⅛	− ⅛
OklaGE 1.32 14	36	26⅞	26½	26⅝	− ⅛
OklaNG 1.24 12	17	22½	22¼	22¼	− ¼
OlinCorp .88 12	46	15⅞	15¼	15¼	− ⅛
Omark .05b 7	31	9¼	9½	9½	
[illegible] 1.20 12	17	16⅞	16⅝	16⅝	[illegible]
[illegible] 12	55	40⅛	40¼	40¼	[illegible]
OutbdM 1.08 10	13	34¼	34	34⅛	[illegible]
OwenCF .81 19	59	46½	45¼	45¼	[illegible]
OwenIll 1.40 9	114	34⅞	34¼	34¼	[illegible]
—P P—					
PacGas 1.78 9	255	27½	27¼	27⅜	[illegible]
Pac Ltg 1.68 11	36	23¼	23	23½	[illegible]
PacPetrl .50 25	102	34⅝	34	34	[illegible]
PacPwr 1.3 12	64	25⅛	25	25⅛	
Pc T&T 1.20 12	27	17⅜	17⅛	17⅛	
Pan Am Air	644	9¼	9	9¼	+ ⅛
Panhdl 1.90 10	324	37¼	36⅛	36¼	[illegible]
Penn Centr	116	2¼	2½	2⅛	[illegible]
Penney 1.08 33	131	94½	93⅝	94¼	− ⅝
PerDix .20g 10	13	8⅝	8¼	8¼	
PennPL 1.68 10	59	24½	24	24	− ⅛
Pennzoil .80 13	86	24¾	24⅛	24¼	− ⅜
PeopGs 2.24 8	45	34⅜	34⅜	34⅜	
PepsiCo 1.08 29	127	88⅜	87½	87⅞	+ ¼
Pfizer .64a 29	192	43⅛	42⅜	42¾	− ⅜
Phelp D 2.10 11	704	45⅜	44⅜	44⅜	+ ½
PhilaEl 1.64 10	267	22⅛	21½	21½	− ½
PhilipM 1.30 28	166	133¼	130¾	131¾	− 1½
PhilPet 1.30 22	282	44⅞	44¼	44¼	− ⅝
Pillsbry 1.52 13	23	46½	46¼	46¼	− ¼
Pitney B .68 16	97	16⅝	16¼	16⅜	− ¼
Polaroid .32 103	440	135	132⅜	134⅞	+ ⅛
PPGInd 1.2 9	141	37⅞	36⅞	37⅞	
ProctGl 1.56 31	88	110½	109⅝	110	− ¾
PuS Col 1.16 10	24	19¾	19½	19½	− ¼
PSE&G 1.72 10	338	23¾	23¼	23⅜	− ¼
PullmanIn 2 13	36	51	49¾	49¾	− 1½
PurexCp .84 11	25	15⅝	15¼	15⅜	
Purolatr .84 23	16	59⅛	58⅞	59	− ½
—Q Q—					
—R R—					
Ralston .75 22	1070	39⅞	38	38¼	− 1⅜
Raython .60 10	169	28	27	27	− 1½
RCA Corp 1 14	742	29	28⅜	28½	− ⅝
qReadng Co	5	2¼	2⅛	2⅛	− ¼
Rep Steel 1a 10	87	28	27⅞	27⅞	− ⅛
RevlonInc 1 23	58	68	67	67½	− ⅝
Rey Ind 2.59 9	102	49	48¼	48½	− ⅜
Rey Met .40	362	12⅜	12	12⅛	− ¼
Riviana .86 21	70	32½	32¼	32¼	
RoanST .38b	132	6⅛	6	6	− ⅛
Robshaw .76 11	11	29⅛	28⅝	29⅛	− ¼
RochG 1.20g 10	52	20⅝	20⅜	20½	− ⅛
Rockwll 1.60 9	115	27⅞	27	27	− ⅝
RohmHs .88 34	94	104½	101¼	101¾	− 2
Rohr Ind .80 12	10	18½	18	18	− ⅛
RoyalCC .58 21	18	31⅜	31	31⅛	
RoylD 1.91d 13	28	42¼	42	42	− ¼
—S S—					
Safewy 1.40 11	59	40	39¾	39¾	
StJoMin 1.2 9	94	27⅜	26	26¾	− ⅞
StRegis 1.60 13	131	38¾	38⅛	38⅛	− ⅜
Sander Asso 16	37	10¾	10¼	10¼	− ¼
Sang Elc .43 10	11	14	13⅝	13⅞	+ ¼
Saf In 1.60a 8	459	26⅞	26	26	− ⅞
SchrPlo .96 51	150	149¼	147	147½	− 2
Schlumb .50 52	x305	102⅜	99¾	100	− 2¼
SCM Corp 10	53	14⅞	14⅝	14⅝	− ⅛
ScottPap .50 12	227	13¾	13⅜	13⅜	− ⅜
Sears 1.40a 29	445	110¼	108⅝	109½	− 1
ShellOil 2.40 12	83	47⅝	47⅜	47⅝	− ¼
SierraPc .86 10	35	13¾	13⅜	13½	− ⅜
SignalC .60g 9	117	18⅛	17⅝	17⅞	
SimmsCo .88 12	25	23⅜	23¼	23⅜	− ⅛
SingerC 2.40 11	146	54¾	52¼	53½	− 1¼
SmithK&F 2 14	106	47⅞	47½	47½	
S CalEd 1.56 10	459	25⅞	25⅛	25⅜	− ⅛
SouthCo 1.34 10	395	19	18⅝	18¾	− ⅛
SoNatGs 1.2 13	39	63¼	62⅞	62¼	− ¾
SoPacif 2.16 9	138	36⅝	35⅞	35⅞	− ⅝
So Rail 1.72 7	18	39¼	39⅛	39⅜	
SowstPS .78 12	37	12½	12⅛	12⅛	− ⅛
Sp Rand .60 18	233	42⅛	41½	42⅛	+ ⅛
Square D 1a 21	59	31¼	31½	31⅝	
Squibb 1.56 34	130	109½	103¼	105	− 4⅞
St Brnd 1.73 16	32	50¼	49⅞	49¾	− ⅜
Std Oil Cal 3 13	235	82⅞	80	81¼	− 1½
StdOInd 2.49 15	256	82⅞	82⅛	82⅛	− 1
StdOhio 2.70 28	62	93¼	92¼	92¼	− 1
SterlDrg .58 31	139	36½	36	36½	− ⅜
StewWn 1.85 11	24	31⅜	31	31	− ⅜
StudeW 1.32 7	18	45	44⅝	44⅝	+ ¼
Sun Oil Co 1 14	49	49¼	48⅞	49¼	− ¼
Sunshine Mi	62	12¼	11¾	11¾	
Sup Oil 1.40 153	2	315½	315	315	+ 1
Swift Co .75 9	62	29⅞	29	29	− ⅜
—T T—					
Tandy Corp 20	89	33⅛	32¼	32¾	− 1¼
Teledyne .3t 9	89	16¾	16¼	16¼	− ¼
Tenneco 1.36 10	184	26⅜	26	26⅛	− ¼
Texaco 1.72 12	445	38⅛	37	37⅝	− ½
TexETr 1.58 18	125	56¾	56¼	56½	− ⅜
TxGasT 1.58 11	97	36¼	35⅜	35⅜	− ¾
Tex Gulf .60 22	249	22½	22⅛	22¼	
TexInstr .84 41	47	177⅜	176¼	176½	− ⅞
Tx PLT .54b 6	11	20	19⅞	19⅞	− ¼
TexUtil 1.04 16	76	31⅜	31	31⅛	
Textron .96 10	46	24	23⅞	24	
Thiokol .40a 9	108	15⅜	14½	14¼	− ⅜
ThriftyD .37 10	43	9⅛	9	9	− ⅛
Timkn 1.80a 10	19	40	39¾	40	+ ⅛
TraneCo .96 18	4	57½	57	57	− 1
Transm .55g 11	645	14⅜	14¼	14⅜	− ⅛
TranUn 1.33 14	26	37	36	36	− 1
Trans W Air 12	124	35⅛	34⅞	34⅞	− ⅜
TriCon 2.23b	x39	30¼	29⅞	29⅞	− ¼
TRW In 1.04 13	88	28⅛	27½	27¼	− ¼
Twin Cn Fx 12	82	9⅜	9	9⅛	− ⅜
—U U—					
UAL Incorp 25	945	20½	19⅞	20	
UnCarbide 2 13	806	44¼	43¼	43¼	− ⅝
Un Elec 1.28 13	259	17⅛	17	17	− ⅛
UnOCal 1.60 11	179	37⅜	36⅜	36¾	− ½
Un Pac Cp 2 12	95	57⅝	56⅞	56¾	− ¾
Uniroyal .70 8	173	13¼	12¾	13⅛	+ ⅛
U Aircr 1.80 9	28	37	36¼	36½	− ½
Utd Brands 10	273	8⅞	7¾	8⅛	− ⅝
UnCorp .70d	z2200	9¼	8⅞	8⅞	− ⅛
US Gyp 1.60 9	134	24⅜	23¼	24⅛	[illegible]
US Indus .65 6	398	15	14⅝	14¾	− ⅛
USSteel 1.60 11	258	31⅜	31⅛	31¼	
US Tob .64 12	39	15¾	15¼	15½	− ½
UniTel 1.13	38	19⅛	18¼	19⅛	[illegible]
Unv OilPro 13	272	17¼	16⅞	16⅞	[illegible]
Upjohn 1.60 40	62	128	127	127	− 1
UtahInt .84g 31	22	89¼	88⅞	88¼	+ ½
UtahPL 2.08 9	39	36½	35⅞	35¼	[illegible]
UV Ind 1d 7	43	27⅜	26⅞	27	− ⅛
—V V—					
Varian Asso 22	59	14¼	14⅛	14⅛	− ⅛
Vendo .10b 13	12	11	10⅞	11	
VictorCC .50 16	15	14⅝	14¼	14¼	− ¼
Va Elec 1.12 10	138	20½	20⅛	20⅛	− ⅛
—W W—					
Walgreen 1 9	13	18¼	18	18	
Warnl 1.30a 34	482	109¼	107½	107½	− 2¼
Wash W 1.44 11	27	20⅞	20⅝	20⅝	− ⅛
Wst Air .05e 12	193	10½	10⅛	10¼	+ ⅛
WsBanc 1.40 11	47	33¼	33	33	[illegible]
WUnion 1.40 11	46	29¾	29⅝	29⅝	+ ½
Westg El .97 16	469	36⅞	36¼	36⅜	− ⅛
Wstvac 1.05 15	44	25½	24¼	24¼	[illegible]
Weyerhs .86 21	210	51½	49⅞	49⅞	− 1⅛
WhelPitt Stl 7	59	19¼	19⅜	19⅜	[illegible]
Whrlpool .55 16	41	32½	31¼	31¼	− 1½
Whit Con .50 7	70	16¼	15⅞	15⅞	− ⅛
White Motor 16	92	13¼	12¾	12¾	[illegible]
WhittakrCp 10	281	6⅜	6¼	6¼	
Wickes Cp 1 10	47	20¼	20½	20⅛	− ⅛
WinnDx 1.20 19	95	38⅝	38	38	− ⅝
Woolwth 1.20 9	143	24	23⅞	24	+ ⅛
—XYZ—					
XeroxCp .84 51	384	164¼	162½	162½	− 4
ZaleCorp .68 14	x28	28⅛	28	28	− ⅛
Zayre Corp 8	21	18¼	18½	18½	− ⅛
ZenithR 1.40 17	59	43¼	43¼	43⅜	− ¼

All sales in hundreds (00) omitted except for those designated (z) which are traded in 10 share lots and carried in full. DIVIDENDS are annual unless otherwise identified. (a) plus extra. (b) declared or paid so far this year, no regular rate. (c) payment on accumulated dividends. (d) paid last year. (e) cash plus stock. (g) annual rate plus stock dividend. (h) paid this year-latest dividend omitted. (i) per cent in stock paid in 1972. (k) per cent in stock paid in 1973. (q) in bankruptcy-receivership or reorganization. (s) capital distribution. (x) exdividend. (wi) when issued. (wt) warrants.

P-E ratio. The price of a stock as a multiple of per-share earnings-derived by dividing the latest 12-month earnings figure into last sale price.

American Exchange

NEW YORK (UPI) — Selected stocks on the American Stock Exchange.

OTHER N.Y. STOCKS

Traded on Exchanges
From First Mid America Inc.

Stock	Latest	Chg.	Stock	Latest	Chg.
AlaskInt	30	− ¼	HarBrce	26¾	
AmGen	17	+ ⅛	HornWal	32⅜	
Arctic	8⅛	+ ¼	IaBfPk	25½	− ¾
ArDanMd	23½	− ⅛	IntUt	23¼	− ¾
ArizLd	16⅞	− 1⅛	ITEImp	27½	
AsmerOil	11⅝	− ⅜	KanbPip	29½	− ½
BecDick	37¾	− ¼	MEICorp	3¼	− ⅛
CenTelU	22½	− ⅛	MrPbCo	15¼	
Comdore	5½		MoBeef	15¾	− ¼
ConAgInc	16⅜		MonAuto	26	− ½
ConFoods	40¾	− ⅞	MutOmI	18	− ⅛
CnslFrtw	17⅛		Nashua	52⅛	− ¼
CuttrLb	12⅜	− ⅜	NtCtyL	15	− ⅜
DataDoc	19⅛	− ⅛	Pamida	6⅜	+ ⅜
Emhart	26½	− ¼	Purex	15⅜	
GasSv	15¼	− ⅛	RepbCp	2⅝	− ⅛
Genesco	10⅜		SeaWdAr	8	
GrtAtPac	14¼	− ⅛	SWInv	38	
			TrntyInd	18¼	− 1

AP COMMODITY INDEX

New York (AP) — The Associated Press weighted wholesale price index of 35 commodities Monday advanced to 258.60 new 1973 high.

Previous Day 258.45. Week ago 258.58. Month ago 246.16. Year ago 204.46.

	1973	1972	1971	1970
High	258.58	232.28	195.13	194.34
Low	231.53	194.22	184.58	185.35

1926 average equals 100.

PRODUCE

CHICAGO EGG FUTURES

LINCOLN

Eggs: Eggs up 5 to 8 cents from a week ago. Grade A large 41½. A medium 38.

STATE

Eggs: Grade A large 35-45; A medium 32-40; A small 22-23; B large 20-27; undergrades 20; current receipts 24-30, most 25; clean current receipts 30-35.

Poultry: Farm flocks 2-4; commercial flocks 7½-8.

OMAHA

Milk: Class A testing 3.5% butterfat: Class 1 6.92; Class 2 5.58; Class 3 5.43.

Butter: In paper cartons 92 score Grade A 67.00-70.00.

CHICAGO (AP) — Midwest egg price report — wholesale buying prices Monday unchanged; extra large 57; large 57; mediums 53; pullets 42½; standards 49; checks 33.

SHELL EGGS

Mar	46.25	46.50	45.00	45.00	47.00
Apr	48.50	48.50	47.10	a47.10	49.15
May	45.00	45.00	43.40	a43.40	45.35
Jun	46.60	46.60	44.90	a44.90	46.90
Jul	48.50	48.75	47.00	a47.00	49.00
Aug	48.25	48.25	48.25	a48.25	50.25
Sep	54.05	54.05	52.40	a52.50	b54.50
Oct	47.50	47.75	46.75	46.75	48.50
Nov	50.10	50.10	a50.00	a50.00	a52.00
Dec	51.50	51.50	52.25	a50.25	52.25

Sales: March 39, April 595, May 1030, June 102, July 190, Aug 2, Sep 255, Oct 5, Nov 3, Dec 40.

IDAHO POTATOES

May	8.20	8.40	8.20	8.40	8.30

Sales May 13.

New York (AP) — Spot light native cowhides 45.

Markets At A Glance

New York (AP) —

NYSE — 308 advances, 1,168 declines, most-active Hughes & Hatcher —⅝, 8⅛.

Sales: 12,460,000

Index: 60.00—0.75

Bonds $18,290,000

AMEX — 267 advances, 584 declines, most-active American Recreation 8½, —¼

Sales 2,610,000

Index: 24.60—.11

Bonds $1,480,000

Chicago:

Wheat — Lower; liquidation.

Corn — Lower; with wheat.

Oats — Lower light trade.

Soybeans — Limit lower; heavy liquidation.

DOW JONES STOCKS-BONDS

New York (UPI) — Dow Jones closing range of stock averages:

Stocks	High	Low	Close	NetChg.
30 Indus	962.45	946.79	952.06	−10.99
20 Trans	195.06	191.74	109.29	−0.55
15 Utils	110.49	108.83	x-109.29	−0.86
65 Stocks	302.50	297.59	299.35	−2.66

x—1973 low

Transactions in stocks used in averages Monday: Industrials, 877,700; Transportation, 401,800; Utilities, 289,000; Total, 1,568,700.

Bonds	Close	Net Chg.
40 Bonds	70.70	−0.01
10 1st RR	x54.77	+0.09
10 2nd RR	68.77	−0.14
10 Utils	91.03	+0.02
10 Indus	84.25	−0.02

Dow Jones commodity futures index (1924-26 average equals 100) closed at 195.40 up 0.19.

x—1973 high.

NEW YORK STOCK SALES

New York (AP) — N. Y. Stock sales

Approx final total	12,460,000
Previous day	15,125,530
Week ago	12,811,200
Year ago	16,427,790
Two years ago	14,299,010
Jan 1 to date revised	911,418,320
1972 to date	1,035,925,910
1971 to date	999,535,795

Cattle Mart Levels Off

Omaha (AP) — Fed cattle prices appeared to level off with increased offerings Monday.

While the steer top reached 48.00 for one load of top offerings, a few loads and part loads of high choice clean animals brought 47.00-47.25 and choice, relatively clean offerings ticketed 45.25-46.50.

Steers were generally 50-75 lower, heifers mostly 50, instances 75 lower. Cows and feeder were 50-1.00 lower. There were 7,500 cattle and calves offered.

The heifer top was 46.25.

Barrows and gilts were ticketed 50-1.00 lower. Sows went out 25-75 lower. Top butchers ranged 38.50-39.00. Sows peaked at 36.25.

Sheep not established.

OMAHA, Neb. (AP) (USDA) — Livestock quotations Monday:

Hogs 9,000; barrows and gilts 200-280 50-1.00 lower, 280-325 lb 50 lower; 1-3 195-250 lb 38.50-39.00; 2-4 250-270 37.75-38.50, 3-4 270-300 36.75-37.75, 300-325 lb 36.00-37.00. Sows 25-75 lower, 300-650 lb 34.25-36.25.

Cattle and calves: 7,500; steers 50-75 lower, heifers mostly 50 lower, instances 75 lower, cows 50-1.00 lower, feeders 50-1.00 lower, a load high-choice and prime 1,200 lb steers 48.00; a load same grade 1,250 lb 47.25, few loads and part loads high choice clean 1,045-1,175 lb 47.00-47.25, choice relatively clean 975-1,250 lb 45.25-46.50, good and low choice 41.50-45.25, a load choice with end prime 889 lb heifers 46.25, few loads and part loads high choice 925-1,000 lb 45.75-46.00; choice 850-1,050 lb 44.50-45.50, good and low-choice 38.00-44.50; utility and commercial cows 33.75-36.00, a few utility 36.50-37.00, canner-cutter 29.50-34.00, high-good and choice 925-1,050 lb feeder lb steers 44.50-46.00.

Sheep 700; trade not fully established at 10:30 a.m., a few lots utility and good wooled used falls steady at 12.00.

Estimated receipts Tuesday: Cattle and calves 5,000; hogs 6,000; sheep 500.

ST. JOSEPH, Mo. (AP) — Sheep 100; lambs and ewes steady, good and choice lambs 40.00-42.00, choice wooled muddy 38.50, cull to good ewes 14.00-16.00.

Hogs 6,500; barrows and gilts 50-1.00 lower, mostly 75 off; 1-3 190-260 lb 38.50-38.75; 2-3 250-270 lb 38.00-.50; 2-4 270-300 lb 37.00-38.00; 3-4 300-320 lb 36.50-37.00; sows mostly 50 lower; 3-4 35.00-.50; 400-600 lb 34.00-35.00.

Cattle 3,000; steers and heifers unevenly 25-50 lower, cows weak to 50 lower, feeders steady to weak; choice steers 45.75-47.00, mixed good and choice 45.00-46.00, good 42.00-45.00; choice and prime heifers 46.50; few 46.25, choice 44.75-46.00, mixed good and choice 44.00-.75, good 44.00; choice mixed steers and heifers 45.50-46.25; choice and prime 47.00; cows cutter and utility 31.50-38.00; high good and choice fleshy feeder steers 900-1100 lb 45.00-47.25.

Estimates for Tuesday: cattle 1,200; hogs 5,000; sheep 300.

SIOUX CITY, Iowa (AP) (USDA) — Hogs 10,000; trade moderately active; butchers 50 to 75 lower; U.S. 1-3 190-250 lbs 38.50-38.75; sows 75 lower; U.S. 2-3 400-550 lbs 34.25-35.00.

Cattle 7,000; trade rather slow; slaughter steers and heifers not well established; slaughter steers choice 1,050-1,350 lbs 45.00-46.00; choice and prime 47.50-48.00; slaughter heifers choice 875-1,100 lbs 43.50-44.50; choice and prime 45.00.

Sheep 500.

LIVESTOCK FUTURES

CHICAGO (AP) — Futures trading on the Chicago Mercantile Exchange Monday:

	Open	High	Low	Close	Prev. Close
LIVE BEEF CATTLE					
Apr	46.70	47.02	46.42	46.77	47.35
Jun	46.35	46.67	46.00	46.20	46.75
Aug	45.45	46.02	45.25	45.65	45.82
Oct	44.10	44.47	44.00	44.40	44.55
Dec	43.70	43.95	43.40	43.65	43.95
Feb	43.75	43.97	43.50	43.80	a44.05
Apr	43.90	43.95	43.50	43.75	44.0
FEEDER CATTLE					
Mar	58.00	58.00	57.40	b57.90	57.65
Apr	57.25	58.00	57.25	57.75	57.75
May	56.50	57.02	56.50	57.00	57.00
Aug	54.45	54.75	54.45	54.75	54.95
Sep	53.85	53.90	53.60	43.85	54.25
Oct	52.52	53.72	53.20	53.72	53.70
Nov	53.75	b53.85	3.80	b53.85	a53.95
LIVE HOGS					
Apr	37.95	38.50	37.75	38.27	38.50
Jun	38.10	39.50	37.80	39.15	38.60
Jul	38.25	39.25	37.90	39.05	a38.50
Aug	36.15	37.60	35.90	36.80	a36.47
Oct	34.02	34.30	33.55	34.25	34.45
Dec	33.67	34.15	33.47	34.10	34.20
Feb	32.90	33.50	32.70	a33.20	a33.75
Apr	30.10	31.00	30.00	a30.45	a30.50
FROZEN PORK BELLIES					
Mar	57.50	59.00	57.50	a58.30	a58.5
May	57.25	58.75	56.60	58.05	57.85
Jul	56.25	57.80	55.60	55.90	57.00
Aug	53.45	55.40	53.45	54.95	55.02
Feb	47.25	48.25	47.15	48.00	48.25

Live beef cattle sales: April 4230, June 5457, Aug 2950, Oct 791, Dec 420, Feb 150, Apr 127.

Feeder cattle sales: March 23, April 4, May 36, Aug 11, Sep 9, Oct 16, Nov 7.

Live hogs sales: April 2070, June 1666, July 1196, Aug 210, Oct 375, Dec 370, Feb 66, Apr 30.

Pork bellies sales: March 250, May 3848, July 2793, Aug 1110, Feb 66.

Open interest: March 818, May 4703, July 4241, Aug 2201, Feb 83.

b-Bid; a-Asked; n-Nominal

Soybean Prices Are 15¢ Lower

Chicago (AP) — Heavy liquidation sent soybean and soybean meal futures prices downward the limit allowed for one session on the Chicago Board of Trade Monday.

Soybeans fell as much as 15 cents a bushel and soybean meal $5 a ton. The two March options in meal and beans, however, closed with greater losses.

At the close, soybeans were mostly 15 cents lower with the March option down 42 cents at 6.00; wheat was down 3-2 cents, March 2.29¼; corn was 2½ cents lower, March 1.61 and oats were 2-2 lower, March bid 80½ cents.

CHICAGO RANGE OF PRICES

Closing Board of Trade Table

CHICAGO (AP) — Monday:

	Open	High	Low	Close	Prev. Close
WHEAT					
Mar	2.28	2.32	2.27	2.29	2.32
May	2.24	2.24½	2.20	2.21	2.25
Jul	2.10	2.13	2.08	2.10	2.12
Sep	2.08	2.12	2.07	2.08	2.10
Dec	2.09	2.12	2.08	2.09	2.10
CORN					
Mar	1.62	1.62	1.60	1.61	1.62
May	1.57	1.58	1.55	1.55	1.58
Jul	1.54	1.54	1.52	1.52	1.55
Sep	1.51	1.51	1.49	1.49	1.51
Dec	1.46	1.46	1.44	1.45	1.47
Mar	1.49	1.49	1.48	1.48	1.50
OATS (old)					
Mar	80¾	80½	.80	b.80	a.83
May	.82	.82	.82	.82	.83
Jul				b.82	a.83
OATS (New)					
Mar	.82	.82	.81	.81	.83
May	.83	.83	.82	.82	.83
Jul	.83	.83	.82	.82	.83
Sep	.82	.82	.82	.82	.83
SOYBEANS					
Mar	6.32	6.32	6.00	6.00	6.42
May	6.01	6.01	5.88	5.88	6.03
Jul	5.56	5.58	5.45	5.45	5.60
Aug	[illegible]	[illegible]	[illegible]	5.18	[illegible]
Sep	4.44	4.45	4.30	4.34	4.46
Nov	4.08	4.08	[illegible]	3.95	4.09
Jan	[illegible]	4.06	3.96	3.98	[illegible]
Mar	4.15	4.05	3.97	3.99	4.06
SOYBEAN OIL					
Mar	[illegible]	13.55	13.20	[illegible]	[illegible]
SOYBEAN MEAL					
Mar	197.50	197.00	193.50	194.00	199.60
May	194.00	194.00	179.60	189.60	194.60
Jul	186.00	186.00	183.00	183.00	188.00
Aug	184.00	184.00	180.20	180.20	185.00
Sep	177.00	177.00	173.60	173.60	179.60
Oct	144.00	144.00	142.00	142.00	147.00
Dec	129.50	129.50	126.50	129.70	133.00
Jan	126.00	126.00	122.20	122.50	127.00
ICED BROILERS					
Mar	39.30	39.55	38.50	38.50	39.10
May	[illegible]	42.20	40.60	41.90	41.25
Jun	38.25	39.45	38.07	38.75	38.20
Aug	[illegible]	36.85	35.52	36.00	35.90
Nov	32.90	33.30	32.90	33.30	32.95

b-Bid; a-Asked; n-Nominal

GRAIN

KANSAS CITY (AP) — Wheat ... [illegible]

Wheat No. ... yellow 1.56½ ... yellow 1.47 ... yellow 6.38 ... [illegible]

Mutual Funds

New York — Following is a list of bid and asked prices on Mutual Funds as quoted by the NASD Inc.

Monday March 19, 1973

Fund	Bid	Ask
ADMIRALTY:		
Grwth	4.85	5.32
Incom	4.05	4.44
Insurn	9.28	10.17
Adviser	4.42	4.83
Aetna Fd	9.28	10.14
Afuture	11.13	11.13
AGE Fd	5.57	5.68
Allstate	13.70	14.73
Alpha Fd	14.10	15.41
Amcap F	6.29	6.87
Am Dvrs	10.34	11.30
Am Eqty	4.63	5.07
AM EXPRESS FUNDS:		
Captal	8.16	8.92
Incom	8.88	9.70
Invstm	8.38	9.16
Specl	7.83	8.56
Stock	8.18	8.94
Am Grth	6.00	6.56
Am Insln	5.47	5.98
Am Invst	5.08	5.08
Am Mut	8.75	9.56
AmNt Gr	2.68	2.93
ANCHOR GROUP:		
Captal	(z)	(z)
Fnd Inv	8.17	8.95
Grwth	8.77	9.61
Incom	7.66	8.39
Ventur	9.16	10.04
Wa Natl	13.19	14.45
Astron	4.15	4.54
Audax F	9.68	10.58
AXE HOUGHTON:		
Fund A	5.07	5.51
Fund B	7.47	8.12
Stock	6.02	6.58
Axe Sci	4.51	4.90
BLC Gth	12.30	13.51
Babson	11.60	11.60
Bayroc	7.62	8.11
Baysk gr	5.92	6.30
Beach HI	10.59	10.59
Beacon	12.21	12.21
Berger K	11.45	11.45
Berkshr	4.94	5.40
Bondstk	5.34	5.84
Bost Fdn	10.40	11.37
Brown	3.79	4.14
BULLOCK FUNDS:		
Bull Fd	13.91	15.23
Cdn Fd	22.32	24.44
Div Shr	3.86	4.23
Natwd	10.24	11.22
NY Ven	12.15	13.30
Brnhm	11.16	11.16
CG Fund	10.86	11.74
Capamr	7.89	8.65
Cap Invs	2.87	3.15
Cap Shrs	6.06	6.64
Cap Trin	13.02	14.23
Cent Shs	13.53	14.79
CHANNING FUNDS:		
Baincd	11.47	12.54
Bnd Fd	9.63	10.52
Com Stk	1.44	1.57
Grwth	5.95	6.50
Incom	7.06	7.72
Specl	1.85	2.02
Ventur	9.11	9.96
CHASE BOSTON:		
Fnd Bos	9.32	10.19
Fron Cp	6.63	7.25
ShTr Bs	7.87	8.50
Specl	7.27	7.95
Chem Fd	11.25	12.30
COLONIAL FUNDS:		
Conver	10.45	11.[illegible]
quity	em63c	3.97
Fund	10.55	11.53
Grwth	6.66	7.28
Incom	9.92	10.84
Ventur	4.24	4.63
Colum G	12.98	12.98
COMMONWLTH TRUST:		
A & B	1.32	1.43
C	1.58	1.72
Comp gr	6.92	7.56
Comp As	4.96	5.44
Comp Cp	5.55	6.08
Comp Bd	8.70	9.46
Comp Fd	8.27	8.99
Concrd	10.62	10.62
Cons Inv	12.50	13.00
Cnstn gw	5.44	5.95
ConMt In	8.30	8.30
Contrail	8.32	8.58
Contry C	14.94	16.15
Cwn Dal	7.12	7.78
Cwn Div	5.96	6.51
Daving	11.39	11.39
DELAWARE GROUP:		
Decat	10.73	11.73
Delw F	10.63	11.62
Delta T	5.67	6.20
deVegh	63.87	63.87
Drect Cp	5.39	5.91
DodgCx	15.65	15.65
Drexel E	12.17	12.17
DREYFUS GRP		
Dryf Fd	11.68	12.80
Dryf Lv	15.83	17.35
Sp Incm	7.92	8.68
3rd Cent	10.12	11.09
E&E Mu	3.50	3.50
Eagle Gr	8.01	8.78
EATON & HOWARD:		
Baln Fd	9.87	10.79
Gwth F	15.45	16.89
Incme	6.33	6.92
Specl F	8.20	8.96
Stck Fd	13.47	14.72
Ebersid	10.91	11.92
EDIE Sp	24.35	24.35
EFC MGMT GRP:		
Eqty Gr	8.24	9.03
Eqty Pr	3.31	3.63
Fnd Am	7.92	8.68
Egret Gt	13.45	14.62
Eltun Trt	17.90	
Emerg	4.72	5.16
Energy	12.00	12.00
Equity F	8.92	9.75
Fairfld	9.45	10.33
Fm Burc	10.35	10.35
Fnd RRs	11.15	
FIDELITY GROUP:		
Bnd deb	9.09	9.93
Captal	12.08	13.20
Contra	8.97	
Cv SSec	7.37	7.70
Dest	6.98	
Essex	12.10	12.10
Everst	11.90	13.01
Fund	16.55	18.09
Pur tn	9.86	10.78
Salem F	4.30	4.70
Trend	25.79	28.19
FINANCIAL PROGRAMS:		
Fin Dyn	4.58	4.58
Fin Ind	4.49	4.49
Fin Inc	5.98	5.98
Vent	4.45	4.45
IstFd Va	12.20	13.33
FIRST INVESTORS:		
Disc Fd	6.49	7.11
Grth Fd	7.99	8.76
Stock F	8.38	9.18
1st Multi	8.90	8.90
1st Sierr	4.74	5.20
FORUM GROUP:		
100 Fnd	12.35	12.35
101 Fnd	9.02	9.02
Colum	10.34	10.34
25 Fund	6.33	6.33
Fdn Gr	5.03	5.50
FOUNDERS GROUP:		
Grwth	5.54	6.05
Incom	11.99	13.10
F Mtual	9.44	10.32
F Specil	11.12	12.15
Foursq F	9.69	10.59
FRANKLIN GROUP:		
DNTC	9.27	10.16
Gwth Sr	7.87	8.62
Fr Incm	2.00	2.19
US Gv S	10.03	10.99
Utilitie	5.50	6.03
Res Cap	5.57	6.10
Rs Eqty	4.56	5.00
Fd Mt dp	10.36	10.36
FUNDS INCP GROUP:		
Comm	9.66	10.56
Impar	8.10	8.85
Indus tr	12.89	14.09
Pilot	7.76	8.48
Gatewy	9.11	9.85
GE S S P	37.59	
Gen Sec	7.08	7.08
GROUP SEC:		
Apex F	6.42	7.02
Bal Fnd	8.15	8.91
Com Stk	11.76	12.86
Gtn FAm	4.89	5.34
Grth Ind	22.03	22.03
Guard	24.19	24.19
HmH DA	4.44	4.82
Ham Gr	7.23	7.90
Ham Inc	6.23	6.81
Hartwel	11.90	11.90
Hart Lv	8.42	8.42
Hedberg	8.66	9.46
Hedge	7.14	7.14
Heritge	2.02	2.21
Horace	19.33	20.90
Imprl Cp	10.46	11.43
Imp Gr	7.75	8.47
Inc FdAm	13.99	15.29
Inc Bost	6.47	7.09
Ind FAm	3.39	3.72
Integan	9.55	10.32
Inv Co A	13.61	14.87
Inv Guid	8.27	8.27
Inv Indic	4.42	
Inv Bos	12.48	13.64
INVEST GROUP:		
IDS Gth	7.44	
IDS ND	6.58	7.15
IDSPr	4.82	5.24
Mutual	10.37	11.28
Stock	21.21	23.06
Select	9.56	10.28
Var Pay	9.28	10.09
Inv Res	5.08	5.55
I S I:		
Grwth	4.26	4.66
Incom	4.04	4.42
Trst Ut	3.37	
Trst Sh	12.49	13.65
Istel Fnd	21.91	22.59
Ivy Fund	8.15	8.15
J P Gwth	9.74	10.59
Janus Fd	17.10	17.10
JHan gth	8.41	9.17
JHan S g	8.85	9.62
Jonstn	26.74	26.74
KEYSTONE:		
Cust B1	19.10	19.98
Cust B2	20.65	22.63
Cust B4	8.95	9.81
Cust K1	7.76	8.50
Cust K2	6.67	7.31
Cust S1	23.95	26.25
Cust S2	11.79	12.92
Cust S3	8.69	9.52
Cust S4	(z)	(z)
Apollo	5.56	6.20
Polars	(z)	(z)
Knickr	6.53	7.16
Knkr Gth	8.44	9.24
Lenx Fd	5.74	
LEX GROUP:		
Cp Ledr	16.51	18.09
Grwth	8.63	9.43
Resrch	14.74	16.11
Libty Fd	6.03	6.59
Life Inlv	9.04	9.88
Life Grw	6.82	7.45
Linc Cap	8.76	9.57
Ling Fnd	3.67	
LOOMIS SAYLES:		
Cap Dv	13.34	13.34
Mutual	15.02	15.02
LORD ABB:		
Affilat	6.79	7.35
Am Bus	3.28	3.33
Bnd deb	10.86	11.87
Luthern	10.99	12.01
Luthn In	9.93	10.85
MAGNA FUNDS:		
Captal	4.55	4.99
Incom	9.04	9.88
Pilgrm	9.81	10.72
Manhtn	4.33	4.73
Mkt Gwt	2.90	2.90
MASS CO:		
Freem	8.36	9.16
Indp F	7.89	8.65
Mass F	11.88	13.02
MASS FNCL:		
MIT	11.88	12.98
MIG	13.95	15.25
MID	14.36	15.69
MFD	14.22	15.54
MCD	15.42	16.85
Mates Iv	3.07	3.07
Mather	12.64	12.64
Mid Am	5.95	6.50
Mony Fd	11.55	12.62
Mtl BnG	10.44	11.44
MIF Fd	7.93	8.57
MIF Gro	4.87	5.26
MuOm gt	5.09	5.53
MuOm in	9.54	10.37
Mut Shrs	16.27	16.27
Mutl Trs	2.00	2.00
Nat Indu	10.68	10.68
NAT SEC FDS:		
Balanc	9.63	10.52
Bond Sr	5.08	5.55
Dividn	4.05	4.43
Pref Stk	6.67	7.29
Incom	5.09	5.56
Stock Sr	7.40	8.09
Grwth	8.13	8.89
NEW ENG LF:		
Equity	16.35	17.77
Grwth	11.[illegible]	12.29
Side	17.47	18.99
NEA Mt	10.52	10.94
Nat Cent	5.27	5.27
Neuwth	9.50	9.50
Newton	15.02	17.51
New Wld	13.72	14.99
Nichlas	20.20	20.22
Nest Lyte	15.68	15.68
Oceang	6.39	6.89
Omega	8.58	8.70
O Ne I Fd	12.43	12.43
One Wil	17.12	17.12
OPPENHM FD:		
Op Aim	10.93	11.95
Op Fnd	7.75	8.47
Op Time	8.38	9.16
OTC Sec	13.59	13.51
Parami	8.08	8.83
Pa I Rev	7.61	8.32
Pa Mut	2.93	2.93
Penn Sq	6.96	6.96
Phila Fd	7.31	8.01
Pine St	10.68	10.68
Pin Tre	3.82	
PIONEER FD:		
Pion En	8.05	8.80
Pion Fd	11.71	12.80
Pionr II	9.79	10.70
Planng	10.58	11.56
PLI GRO	14.27	15.60
PRICE ROWE:		
Grwth	29.11	29.11
Nw Era	11.48	11.48
Nw Hor	33.66	33.66
Pro Fd	9.60	9.60
Pro Portl	6.85	6.85
Providt	4.34	4.73
Provd Gt	8.84	9.66
Prud SIP	11.07	12.09
PUTNAM FUNDS:		
Conver	11.14	12.17
Equity	9.37	10.24
Geo	15.85	17.32
Grwth	11.52	12.59
Inc	8.42	9.20
Inv	10.24	11.19
Vista F	10.99	12.01
Voyag	10.55	11.53
Revere F	8.41	9.19
Rsrfrt	14.04	15.39
Sagittar	2.70	2.70
Schus Fd	9.54	10.43
Schus Sp	9.98	10.91
SCUDDER FDS:		
Intr Inv	18.99	18.99
Balanc	17.20	17.20
Com	11.16	11.16
Special	(z)	(z)
SECURITY FDS:		
Equity	3.73	4.09
Invest	7.21	7.90
Ultra F	8.11	8.89
SELECTED FDS:		
Am Shr	9.03	9.87
Opp Fd	11.29	12.34
Spc Shrs	13.83	15.11
Sentinel	10.11	10.99
Sentry F	15.87	17.25
SHAREHLD GRP:		
Const	3.71	4.05
Entrpr	6.19	6.77
Flet Fd	4.58	5.01
Harbr	7.97	8.71
Legal L	6.56	7.17
Pace Fd	9.72	10.62
SHEARSON FDS:		
Appr	20.47	22.37
Incom	18.25	19.95
Invest	10.31	11.27
Sh Dean	11.98	11.98
Side Fd	7.52	8.24
SIGMA FUNDS:		
Cap Shr	8.86	9.68
Inv	11.29	12.34
Trst	8.64	9.44
Ventur	11.27	12.32
Smith B	11.11	11.11
SB I&Gr	12.13	12.13
So GenF	13.12	13.74
Swst Inv	8.92	9.64
Sw Inv G	7.35	7.95
Sovr In	11.94	13.07
Spectra	6.10	6.68
S&P InD	9.39	9.39
STATE BND GRP:		
Com Fd	5.11	5.58
Divesif	5.37	5.87
Progrs	5.57	6.09
St Fr Gr	4.94	4.94
St Fr Inc	9.92	9.92
State Str	49.17	49.67
STEADMAN FDS:		
Am Ind	3.42	3.42
Asso Fd	1.28	1.28
Invest	1.54	1.54
STEIN ROE FDS:		
Balanc	22.59	22.59
Capitl	11.19	11.19
Stock	16.25	16.25
SIS GROUP:		
Grwth	6.52	7.15
Incom	8.78	9.62
Smmit	9.75	10.68
Techn	6.71	7.35
Syncro F	7.96	8.70
TMR Ap	9.31	10.17
Teachrs	9.90	10.10
Templ G	9.42	10.30
Tower C	5.98	6.54
Tran Cap	8.92	9.70
Travl Eq	11.18	12.25
Tudor H	13.82	13.82
20th CG	2.84	3.11
20th CI	4.07	4.46
Unified	9.80	10.71
Unifund	9.63	10.52
UNION SERVICE GROUP:		
Brd S Iv	14.44	15.78
Nat Inv	9.28	10.14
Un Capt	10.83	11.84
Whthal	13.55	14.81
UNITED FUNDS:		
Accum	7.60	8.33
Bnd Fd	8.14	8.92
Cont gw	10.52	11.64
Cont Inc	10.60	11.62
Incom	14.21	15.57
Scienc	7.52	8.24
Vangd	7.52	8.24
USAA Ca	12.41	12.41
US GvtS	10.20	10.36
VALUE LINE FDS:		
Val Lne	5.98	6.55
Val Inc	4.81	5.27
Lev Gth	8.33	8.71
Va Spc	3.92	4.30
VANCE SANDERS:		
Bos Fnd	7.60	8.31
Bos Cm	8.18	8.94
Spec	8.52	9.31
Vncrblt	6.12	6.69
Vangrd	2.20	2.40
Vant 1090	6.66	
Varied I	4.27	4.64
Viking Gr	6.03	6.03
WallSt gr	8.08	8.83
Wash Mu	11.87	12.97
Weing eq	11.82	11.82
WELLINGTON GROUP:		
Explor	24.11	26.35
Eqst	10.79	11.79
Mrgn	12.08	13.20
Techny	7.64	
Trust	13.00	14.[illegible]
Welsly	12.33	14.38
Welltn	11.64	12.72
Windsr	8.41	9.19
West Ind	4.17	4.57
Wstg Gr	9.23	10.03
Wiscon	6.12	6.67
Zigntor	9.96	10.89

x-ex-dividend.
z-not available.

Muddy Conditions Prolonged

The wet and muddy conditions across most of the state were prolonged the first part of last week by additional rain and a heavy snowstorm in the Panhandle, the State-Federal Division of Agricultural Statistics said Monday.

Care of livestock and regular farm chores remained very difficult, the division said.

However, generally open weather since mid-week should mean improvement in feedlot and field conditions with warmer temperatures, the division said.

Also on a brighter note, the wheat crop was described as in good to excellent condition.

Wet conditions, though, delayed spring application of fertilizer in many areas. Most fertilizer applied to date has been on pastures.

Most cattle in the storm-hit section of the state last week made it through the storm with losses confined to newborn calves.

Sheep did not fare as well and reports of sheep and lamb losses were expected to be high.

The continuing muddy conditions slowed gains of cattle in feedlots.

Moisture received throughout the state during the past week included:

Burwell	.92	North Platte	.80
Chadron	.13	Omaha	.50
Grand Island	.44	Scottsbluff	.31
Imperial	.46	Sidney	1.05
Lincoln	.62	Valentine	1.07

Coach Who Kicked Boy Will Appeal

Gretna (AP) — The conviction and fine in Sarpy County Court of Gretna High School coach Duane Cox, charged with assaulting a student, will go to District Court on appeal, county officials said Monday.

Cox was fined $50 and costs by assistant County Judge Hueston Hoelscher after a hearing Friday.

Deputy County Atty. Larry Fugit said Cox, a football coach, was charged with hitting and kicking Scot McCaul, 16, on Dec. 19, 1972, at the Gretna Junior-Senior High School.

Fugit said Cox was accused of kicking McCaul as the boy was going to class. He said the allegation was that Cox also entered the classroom, grabbed the youth by the hair and kicked him again.

According to Fugit, evidence was offered that the youth had been a "behavior problem." But the state's charge, Fugit said, was that the teacher "went beyond the reasonable bounds of corporal punishment."

Rock Is Wall

Alpine, Ala. — A unique church here makes use of a giant rock for the back wall and altar. It was built by Milford W. Howard, lawyer, congressman, author and actor, with the help of volunteer labor.

Medical Students See Oath, Abortion Conflict

Omaha (AP) — Some students at the University of Nebraska School of Medicine believe a part of the Hippocratic Oath is in conflict with requests for legal abortions they may be asked to perform as physicians.

Don Arkfeld, president of the school's class of 1973, said a letter will be sent to the executive faculty of the school asking that the section be deleted from the oath traditionally recited by seniors at graduation.

If made, the change would affect one sentence of the oath as revised and adopted 24 years ago by the Second General Assembly of the World Medical Assn. in Geneva, Switzerland.

The sentence says, "I will maintain the utmost respect for human life from the time of its conception."

Arkfeld said the phrase "from the time of conception" has been construed by some NU medical students as being anti-abortion.

He said some of the students feel "they couldn't take the oath if they were to perform abortions in the future."

Arkfeld said discussion of the issue started last July, six months before the U.S. Supreme Court broadened the guidelines under which legal abortions can be performed.

Carlot Meat Market

DES MOINES, Iowa (AP) — Monday's Midwest carlot meat trade for Iowa and river market areas:

... [illegible]

Platte Bridge Is Open Again

A bridge over the Platte River four miles south of Shelton is now open to traffic after extensive repairs, the Nebraska Department of Roads reported Monday.

However, the department maintenance division said some grading work has yet to be done on the approaches to the bridge.

The bridge spans the Platte on a county road from Shelton to Kenesaw and connects with U.S. 34 and 6 to the south.

Deaths And Funerals

Late Death, Funeral Information

OPFER — Mrs. Leona, 50, Fairmont, died Monday at York General Hospital. Survivors: husband, Eldon; son, Gary, Geneva; daughters, Mrs. Patrick (Bonnie) Burns, Lincoln, Miss Paula Opfer, Fairmont; mother, Mrs. Ida Schrum, Wolbach; brother, Ervin Schrum, Stockton, Calif.; sister, Mrs. Max (Evelyn) Marec, Arcadia; 2 grandchildren.

Services: 2 p.m. Wednesday, Grace Lutheran Church, Geneva. Rev. Chalmer Westhoff. Burial: Fairmont Cemetery. Former Harris Funeral Home, Geneva.

PETTETT — Pallbearers: Lee Anderson, Keith Stevens, Ivan Brodine, Charles Keep, Son Ourada, Gene Stauffer. (More information below.)

BREASHEARS — Edgar E., 86, 3715 So. 48th, died Saturday.

Services: 2 p.m. Wednesday, College View Seventh Day Adventist. Pastors Wilbur W. Chapman and V. L. Heglund. College View Cemetery. **Roper & Sons Mortuary**, 4300 O. Pallbearers: Eugene Schander, John Lanz, Les Allen Francis Crawford, Ed Simmons, John Prowant.

CARR — Cleo L., 3330 J, died Saturday.

Service: 10:30 a.m. Tuesday **Hodgman-Splain-Roberts Mortuary**, 4040 A. Rev. Dallas Gibson. Memorials to Fairhill Presbyterian or Cancer Fund.

CONKLIN — Mrs. Wilhelmina (widow of Sen. J. E.), 85, 1301 J, died Monday. Born Barrett, Kan. Lincoln resident 9 years. Nebraska resident 75 years. Member Hubbell United Methodist, OES, Hubbell, past president American Legion Auxiliary. Survivors: son, William, New York City; daughter, Mrs. Robert (Wilhelmina R.) Denny, Omaha; brother, Roland Barrett, Frankfort, Kan.; sister, Mrs. J. R. Posey, Hubbell; 5 grandchildren; great-grandchild.

Services: 10 a.m. Wednesday, **Roper & Sons Mortuary**, 4800 O. Dr. Harold Sandall. Further service, Hubbell United Methodist 2 p.m. Rev. Thomas A. Perkins. Burial: Hubbell.

EVANS — Mrs. Eloise H. (widow of Robert Sr.), 82, 1820 B, died Sunday.

Services: 1 p.m. Wednesday, **Hodgman-Splain-Roberts Mortuary**, 4040 A. Rev. James Stillwell. Cremation.

HARVEY — Ann, 18, 4524 So. 47th, died Saturday in car-pedestrian accident.

Services: 11 a.m. Wednesday, Westminster Presbyterian. Rev. Robert MacLennan. Lincoln Memorial Park Memorials to Cedars Home for Children. **Wadlow's Mortuary**, 1225 L.

PETTETT — Mrs. Etta E., 74, 4720 Randolph, died Monday. Born Burwell. Retired social welfare director, Butler County. Lincoln resident 2 years. Former Elm Creek resident. Member OES, WSCS, United Methodist. Survivors: sons, Deane H., Lincoln, Vance A., Cedar Rapids, Iowa; sisters, Roena Mitchell, Elm Creek, Mrs. Margaret Palmer, Kearney; five grandchildren, great-grandchild.

Services: 10:30 a.m. Wednesday, Elm Creek United Methodist. Rev. Vivian Hand. Elm Creek Cemetery. Memorials to church. **Hodgman-Splain-Roberts Mortuary**, 4040 A.

SCHENK — Leonard J. (Jack), 76, 2905 So. 19th, died Monday. Member Blessed Sacrament Catholic. Survivors: wife, Darice; sister, Josephine Braun, Orlando, Fla.; nephews, nieces.

Services: 10:30 a.m. Wednesday, Broken Bow Cemetery. Rosary 7:30 p.m. Tuesday, Grotter Brothers Mortuary, Broken Bow. Memorials to Blessed Sacrament Catholic, Lincoln.

SMITH — Agnes, 86, 5911 Earl, died Monday. Born Schuyler. Lincoln resident 18 years. Survivors: brother, Charles, Bellevue; sisters, Alice Brakel, Omaha, Hazel Schwarz, Lincoln, Viola Hollstead, Jeiseyville, Ill.

Services: 10:30 a.m. Thursday **Wadlow's Mortuary**, 1225 L. Rev. Arthur Crisp. Schuyler Cemetery.

SPLAIN — Mrs. Ida C., 80, 1810 F, Apt. 106, died Monday. Lifetime Lincoln resident. Former Walgreen Drug employe. Survivors: son, William A., Tucson, Ariz.; daughter, Mrs. Gayle (Vivian) Condon, Lincoln; two grandchildren, five great-grandchildren.

Services: 10:30 a.m. Wednesday. **Hodgman-Splain-Roberts Mortuary**, 4040 A. Rev. Roy E. Beason, Wyuka. Pallbearers: Chester Jenkins, Walter Ronkar, Don Logan, Byron Oolon.

WOODRING — Dr. Fulton Rex, 82, 870 So. 36th, died Sunday.

Private graveside services: 2 p.m. Tuesday, Wyuka. Dr. Otis Young. **Roper & Sons Mortuary**, 4300 O.

OUT-OF-TOWN

BAILEY — Rex G., 62, McCool Junction, died Saturday at Lincoln General Hospital. Former member York General Hospital Board. Honored by York County Feeders and Breeders Assn. Survivors: Merna, son, Roger, McCool Junction; daughters, Mrs. Don (Carol) Harter, Omaha, Mrs. John (Sherry) Clark, York; brothers, Claude, Rueben, both McCool Junction; sisters, Mrs. Carl Smith, York, Mrs. D. W. Clover, Lincoln; 11 grandchildren.

Services: 2 p.m. Tuesday, York United Methodist. Rev. Keith Shepherd. York Greenwood Cemetery. Memorials to York Hospital or McCool Junction United Methodist. **Metz Mortuary**, York.

BRITTON — Charles W., 80, Kearney, died Saturday in Ravenna. Survivors: wife, Coryl; stepsons, Gene and Darrell Edgar, both Kearney; 3 stepgranddaughters; brother, James, Brillings, Okla.; sister, Mrs. Vera Sehnert, Dorchester.

Services: 1 p.m. Tuesday, Methodist Church, Dorchester. Rev. Ellsowrth Hughes. Burial: Riverside Cemetery, Crete.

CAMPBELL — Edwin, 90, Ashland, died Saturday in Lincoln.

Services: 2 p.m. Monday, First Christian, Ashland. Rev. Philip Hayes. Ashland Cemetery. **Marcy Mortuary**, Ashland.

CROSLEY — Earl, 82, Hastings, died Sunday. Retired farmer. Member Assembly of God. Survivors: wife, Emma; sons Arnold, Denver, Garnett, Wilsonville, Leland, Okinawa; daughter, Mrs. Alberta Kuklish, Lincoln; seven grandchildren; great-granddaughter.

Services: Thursday, Alberding Funeral Home, Harvard. Harvard Cemetery. Memorials to Cedars Home for Children.

JOHNSON — Albert J., 87, Hastings, died Thursday.

Graveside services: 1:30 p.m. Tuesday, Fairview Cemetery, Lincoln. Rev. Nicholas Moorehead. Memorials to Hastings Good Samaritan Village building fund or Epworth United Methodist, Lincoln. **Butler-Volland Funeral Home**, Hastings.

JOHNSON — Mrs. Jerry (Viola), 40, Grand Island, died Friday. Born Staplehurst. Lincoln, David City, Grand Island resident. Survivors: son, Randall Anthony; daughter, Lori Anthony, both Grand Island; mother, Mrs. John Werning, Utica; sister, Mrs. Lamarr Bice, Utica. Private services and burial.

JOHNSON — Ricka O., 88, Filley, died Sunday at Beatrice. Survivors: son, William C., Filley; daughters, Mrs. Ben Waltke, Mrs. Willie J. Waltke, both Beatrice, Mrs. John E. Parde, Mrs. Louise Parde, Mrs. Henry H. Buss, all Adams, Mrs. Ernest Buss, Crab Orchard, Mrs. Herbert Otto, Pickrell; Mrs. Bruce Adkins, McCook; Mrs. Frank Janssen, Filley; brother, Remmer Menninga, Sterling; 41 grandchildren, 63 great-grandchildren.

Services: 2 p.m. Wednesday, Zion Lutheran, rural Pickrell. Church cemetery.

KOCA — Mrs. James, 72, Milligan, died Sunday. Survivors: husband, James V.; son, James F., Alexandria, Va.; daughter, Mrs. Charles E. (Betty) Small, Tulsa, Okla.; brother, Joe Rohla, Cortland, Kan.; Louis Rohla, Hutchinson, Kan.; 5 grandchildren.

Services: 10 a.m. Wednesday, **Farmer Harris Funeral Home Kotas Chapel**, Milligan. Bohemian National Cemetery.

LENHARD — Walter F., 72, Wahoo, died Monday. Survivors: son, Merlyn, Omaha; daughter, Mrs. Wilber (Virginia) Heil, Lake Park, Fla.; brother, Vernor, Hardin Mont.; sister, Mrs. Herman (Lena) Kupke, Greeley, Colo.; five grandchildren.

Services: 2 p.m. Thursday, Trinity Lutheran. Murdock. Burial church cemetery. Rev. Walter C. Johannes Jr. Memorials to Church. **Marcy Mortuary**, Ashland.

MUSIL — William, 90, Wilber, died Sunday. Retired farmer. Survivors: wife, Alvina; daughter, Mrs. Adolph (Abbie) Trousil, Wilber.

Services: 2 p.m. Wednesday, **Zajicek Funeral Home**, Wilber. Bohemian Cemetery, Wilber.

NOLTE — Mrs. Earl W. (Henrietta), 71, rural Prague, died Sunday in Bellevue. Survivors: husband, Earl W.; daughter, Mrs. Dwight (Mardell) Clark, Bellevue; brother, Otto Keeker, Ashland; sisters, Mrs. Anna Brinkhoff, St. Francis, Kan., Mrs. Hans (Marie) Hoffman, Cedar Bluffs, Mrs. Hattie Houfek, Malmo; 2 grandchildren.

Services: 2 p.m. Thursday, **Ericson's-Hult Funeral Home**, Wahoo. Rev. Donald E. Proett. Sunrise Cemetery. Prayer service 7:30 p.m. Wednesday, Ericson's.

PATOCKA — Ignac (Nick), 65, Beaver Crossing, died Monday. Survivors: wife, Clara; brothers, Adolph, Albin, both David City, Louis, Wahoo; sister, Mrs. Antone Jindra, Schuyler.

Services: 10:30 a.m. Wednesday, Sacred Heart Catholic, Beaver Crossing. Rev. Kenneth Schoebelen. Rosary 7:30 p.m. Tuesday, **Wood Brothers Chapel**, Seward. Beaver Crossing Catholic Cemetery.

TROST — Ella Ann, 73, Fremont, died Sunday.

Services: 2 p.m. Wednesday, St. John's Lutheran, Yutan. Rev. Vitauts Grinvalds. Hollst Lawn Cemetery. Prayer service 7 p.m. Tuesday, **Ericson's-Hult Funeral Home**, Wahoo.

WARREN — Minnie, 85, Beatrice, died Sunday. Survivors: sons, Eugene, Leslie, both Beatrice, Jeff, Lincoln, Orville, Washington, Kan.; daughters, Mrs. Ralph Walker, Mrs. Scottie McRae, Mrs. Louis Kuhl, all Beatrice, Gertrude, Lincoln; sisters, Mrs. Mattie Noble, Mrs. Elizabeth Kole, both Belleville, Kan.; four grandchildren; seven great-grandchildren.

Services: 10:30 a.m. Wednesday, Fox Funeral Home, Beatrice. Liberty Cemetery.

Heartwell Youth Places Ninth In Science Contest

Heartwell (AP) — An 18-year-old Heartwell youth, Donald Schneider, has been awarded a $4,000 scholaship for placing ninth in the 32nd annual Westinghouse Science Talent Search.

The Minden High School graduate was selected as a finalist after competing with more than 13,000 other youths in the country.

He was awarded an all-expense paid trip to Washington, D.C., where he competed with 40 other finalists.

PUBLIC NOTICES

Your right to know—and be informed of the functions of your government are embodied in public notices-paid for by government so that all citizens may be informed.

NOTICE OF REDEMPTION

TO HOLDERS OF NEBRASKA BOILER COMPANY, INC. & FIRST MORTGAGE SINKING FUND BONDS DUE APRIL 1, 1969

[illegible]

12	107	189	261
56	108	193	267
75	109	215	328
98	110	217	383
99	125	241	388
103	126	243	409
105	137	244	410
66	144	287	429
70	61	326	438
86	181	353	451
			456

[illegible]

NOTICE OF REDEMPTION

TO HOLDERS OF UTAH GAS SERVICE COMPANY & FIRST MORTGAGE SINKING FUND BONDS SERIES "A" DUE APRIL 1, 1982

Notice is hereby given that pursuant to the provisions of Article Four of the indenture of Mortgage dated April 1, 1962, by and between Utah Gas Service Company and National Bank of Commerce Trust and Savings Association, Lincoln, Nebraska, Trustee, Utah Gas Service Company will redeem on April 1, 1973, through the Sinking Fund provided for in Article Four of said indenture $35,000.00 principal amount of said bonds at their par plus accrued interest to April 1, 1973. The serial numbers of the bonds to be redeemed as selected by lot by the Trustees are set forth below:

55	242	597	827	995
86	315	679	966	996
87	357	696	984	999
90	420	703	989	1015
102	443	746	991	1036
184	510	799	992	1064
212	577	803	994	1096

The bonds so called should be presented with all coupons maturing subsequent to April 1, 1973, attached, at the Trust Department, National Bank of Commerce Trust and Savings Association, Lincoln, Nebraska, for payment thereof and the interest called for redemption will cease to accrue on April 1, 1973.

Dated at Lincoln, Nebraska, this 15th day of March, 1973.

UTAH GAS SERVICE COMPANY
BY NATIONAL BANK OF COMMERCE TRUST AND SAVINGS ASSOCIATION, AND JOHN C. WHITTEN, TRUSTEE
2373-2T-Mar. 20

NOTICE OF REDEMPTION

TO HOLDERS OF DEPPE PACKING CORPORATION LEASEHOLD MORTGAGE SINKING FUND BONDS DUE APRIL 1, 1978

[illegible]

$1,000.00 Bonds

[illegible]

$500.00 Bonds

[illegible]

The next meeting of the Nebraska Power Review Board will be March 28, 1973, in the Board of Educational Lands and Funds office, 1226 "J" Street, Lincoln, Nebraska. The Meeting will convene at 9:00 A.M. An agenda of the said meeting will be available at the Board's offices.

2374-1T-Mar. 20

NOTICE OF SALE OF OIL AND GAS LEASE

[illegible]

CHERRY COUNTY, East All Section 16, Township 19 North, Range 39 West of the 6th P.M., 751.77 acres.

CHERRY COUNTY, [illegible] 36, Township 19 North, Range 39 West of the 6th P.M., 652.14 acres.

CHERRY COUNTY, [illegible] Township 19 North, Range 40 West of the 6th P.M., 120 acres.

CHERRY COUNTY, [illegible] Township 19 North, Range 40 West of the 6th P.M., 440 acres.

RED WILLOW COUNTY, [illegible] 36, Township 2 North, Range 22 West of the 6th P.M., 320 acres.

Said lease will be sold [illegible] subject to the provisions of Sec. 70-931 to 70-932, inclusive, R.R.S. 1943. The highest bidder, subject to the approval of the Board, will pay any and all costs.

BOARD OF EDUCATIONAL LANDS AND FUNDS
By Morris R. Reynolds
Executive Secretary
2377-2T-Mar. 20, 27

142 Lost & Found

Lost: White Husky. Blue eyes, resembles German Shepherd. Wearing collar, bell. Reward. 466-5773, or 475-4381. 22

148 Personals

Electrologist, permanent removal of unwanted hair from face, neck & arms. A scientific method recommended by medical authorities. Consultation without obligation. 1013 Sharp Bldg. 477-1702. 20*

Lovely wedding invitations, pastels, napkins, accessories, mints, many varieties. 488-4268. 23*

Will loan to $5,000 if you qualify. Call Dave 432-5332. 2

HEALTH ON WHEELS
Visiting nurses, aides, therapists & meals on wheels help you stay at home when you are ill. For more information call 489-7127. 30

Authorized representative Electrolux vacuum, sales-service. Roth, 1510 So. 12th. 477-1927. 30

Over night service on typing. Dictaphone available in our office for your use or bring your dictaphone belts or written material to our office.
DAN ROTH INC.
1213 "M" 432-2731 1c

Room & board home, handicapped or ambulatory, male or female. 466-9406. 15

Klein self-employed. Repairing jewelry, diamonds, watches. 6009 Vine. 466-1337. 5

McField's Tailors. Specialized in weaving. A-1 alterations, remodeling. 1026 P. 432-5441. 6

Family of 4 wants to rent furnished air-cond toned apartment or house for July. Reply Box 1026, Grand Island, NE 68801. 7

Reduce excess fluids with Fluidex $1.69. Lose weight with Devi-A Diet 98c at your druggists. 9

Private attention given each member on weight control diet use of Exercise equipment & Saunas. Roman Health Spa 434-8273. 10

In debt? Too many bills? Lincoln Financial Advisory. 477-6002. 488-2681. 15

Home for elderly, we care, all comforts of home. 477-5412. 22

Clocks cleaned & repaired. Keith Radebaugh. 475-1742. 11

ATTENTION
FOOD DONATION DRIVE
IBEW Meeting hall, 1010 No. 27th. Time 10am-8pm from March 12 April 2. For further information call 475-8570. 22

INVENTORS
WE'RE NO. 1
We can develop, design, finance and place your idea or invention patented or unpatented, to attention of our national manufacturer clients who seek new products. Cash sale or royalties possible. Write for free literature. IMPERIAL, 2250 E. Devon, Des Plaines, Ill. 60018 or phone Mr. Bell collect at (312) 297-1750. A

PARKING
Convenient downtown, all hard surface park no available now. 432-6105. Lincoln Terminal Co. 12

Sell — Help in Spa membership. Mary Twomey. Cheap. Jim 488-3675. 2*

☆
IBEW LOCAL 1536
Strikers need a meeting
Tuesday, Mar. 20, 1973 7:30pm
Important, be there. 20

American Drycleaners
Has the finest in Drycleaning
Only
DRAPERY CLEANING
CARPET CLEANING
PICKUP & DELIVERY
13th & F 475-7636

Hot Tub & Auto Tape Equipment Sales & Installation. Team Electronics. 435-2959. 16

Are you bored, depressed, lonely? Have you thought of getting married? Don't know how to go about it? Let us arrange your introduction. Call 444-9005 for FREE information. Confidential. Jean Marie Certified Employment Consultant. 9

FISH FRY
Every Friday afternoon & Sun. Raccoons at Sam's Stateline Lounge & Cafe, formerly El Rancho, Bow, Emerald, Neb. 25

TURKEY FRIES
Always serving $2 Turkey Saturday night 5-10pm. Stateline Lounge & Cafe, formerly El Rancho, Bow, Emerald, Neb. 25

Diamond 20 [illegible] Marie Vandenberg [illegible] and or Linda [illegible] 477-2786. 26

Dixie [illegible] 14

210 Income Tax

Income tax [illegible] Nielson, Phone 475-1166 after 5pm. 28*

Mr. & Mrs. Warren E. Shafer, 434-2074, 2328 N. 67th. 1

Income Tax Service. Ron Plaskett, H. Glanz, Room 101, 5500 Cornhusker. Call 466-2427 or 466-2429. 1

Herman's Income Tax Service, 120 So. 11th. 475-6919, 477-6155. 2

Bookkeeping, monthly service, Payroll, taxes & financial reports. Shively & Ragloff. 477-9157. 4

At 872 Elmwood—Tax service. Reasonable. Experienced. Ida Berger. 435-3893 after 5pm. 5

ABC 2703 Randolph. 489-9676. Free parking. $5 up. Bookkeeping service. 6

TOMEK TAX SERVICE
Free copy preparing
3507 W. 434-6756 10

Tax Service, 3672 X St. Up. Betty Smith, experienced. Appointment 466-8140. 11

A-1 HAGEL BEHNER
EXPERIENCED
2725 So. 16 434-8526 5

220 Dressmaking

Experienced Sewing of any kind. Anything for anybody. Karen, 475-4715. 26

Sewing & alterations for women & children. Bittenbender, 432-8193. 2

230 Snow Removal

New international D-dat snap snow throwers, one year guarantee. Sing $325, 8 hp. $425. Hamilton Farm Equipment, 8605 Cornhusker, Rt. 3. 16

240 Building & Contracting

Ron Williams Builder. Cabinet & remodeling. Insured. 20 years experience. 466-0379. 29

Basement Waterproofing, stop leaks, drain tile or sump. Reasonable. 434-5047. 4

Carpentry work of all kinds. Free estimates. Reasonable rates. 434-3500. 3

L. K. W. Blacktop Paving, private driveways, parking lots, repairs & seal coat. Free estimate. No jobs too large or too small. 432-4417. 18

245 Cement Work

All kinds cement work, free estimates. Buresh Contractors. 783-2207, 465-3395. 30

BASEMENT REPAIR
All concrete drives, patios, floors, retaining walls, block and brick. Work guaranteed. 466-5931. 24

250 Home Services & Repairs

Plastering, patch plastering, stucco & drywall repair, free estimates. 488-7755. 20*

All kinds concrete work & basement repair. Small jobs welcome. 435-2749. 26*

PAINTING
Interior, exterior, 20 years experience. 435-3820. 27*

Roofing, all types, free estimates, call 435-5996. 28*

State Securities loans money ON HOME IMPROVEMENTS
1330 N. 477-4444 29c*

Contracting, painting, remodeling, repairing, quality work. Insured. References. 477-3135, 782-3355. 30

WOODWARD ROOF SERVICE
Roofing-Gutters 432-1931 30

ACTION when you call 489-5653 for outside sheet metal work — gutter, spouts, flashings & chimney caps. Experienced. 31

Wanted—Plumbing, Carpentry & Cement work. Free estimates. Low prices. 475-1424. 13

Brick, block work, new & repair. Basement walls, entry ways, fireplaces, chimneys, cement work. 488-4398. 4*

Need new old carpet installed expertly? Call carpet mechanic, guaranteed. 489-4527. 4

KITCHEN REMODELING
MAKE YOUR HOME MORE ENJOYABLE WHILE INCREASING THE VALUE
EVANS INTERIOR
SEE OUR SHOWROOM
701 H & VINE 434-9297 30

Glass replacement, windows, doors. Call Curtis anytime. 432-9976. 6

Carpentry — Complete home remodeling & repairing. Free estimates. Experienced. References. 475-0219. 7

Complete home remodeling, concrete & masonry work. Best for your money. Days 944-6662, eve. 994-6657. Elmwood. 7

CAPITAL CITY
BASEMENT REPAIR
Work guaranteed. References. 435-7777, 475-7534. 30

Carpentry, to your satisfaction. Free estimates. 432-2417. 2

Electrical contracting, new & remodeled. Experienced. Inexpensive. Reasonable. Free estimates. 434-4498. 25

R & S REPAIRING
Hot tar & asphalt roofing, painting, lawn service, carpentry, painting & cement work. Anything large or small. After 5pm. 423-2728, or 423-4168. 25

F. Horton's Furniture Stripping, Hot Vat Dip Process. Mon.-Fri. 8:30 to 8pm. Evenings only. Sat. afternoon 1-5pm. 834 North 27th. 432-4373. Across from Pig Dollar. 10

GUTTERING & ROOFING
24 HR.
COMPLETE HOME SERVICE
Free Estimates
475-5033

[illegible]

255 Plumbing/Heating/Air-Conditioning

[illegible]

260 Interior Decorating

[illegible]

265 Painting

[illegible]

270 Lawn Care/Gardening/Dirt

Beat the spring rush. Have your lawn power raked, up or repaired now. Reasonable prices, free pick up & delivery. Ben Allen, 2765 So. 48. 489-4721. 20*

Power raking, harrow, fertilizing, complete seasonal lawn care. 423-8364, 434-1827. 1

B & D Lawn Service. Power raking, verticutting, dethatching & edging. 434-4547. 7

Fine Yard & parking lot grading. 434-2148. After 6pm. 8

Power raking & spring lawn clean up. For free estimate call K-TK Lawn Service. 488-4574, 466-6407. 20

Bunker's Lawn Care, power raking, fertilizing & light hauling. 489-2806. 12

Let us prepare your garden for spring planting. Free estimates. Oscar's Rototilling. 475-7458, 435-8151. 13

POWER RAKING. 423-2228, 423-4168. 27

Beat the spring rush, general lawn care, snow removal, mowing, power rake, hauling, trimming, rototilling, free estimates. Call 477-2953 after 6pm. 24

Custom lawn service, power raking, verticutting, aerating. 434-3423. 28

Turf's Service, power raking, complete lawn care & hauling. 489-3729. 18

275 Moving

NOVO LEASING
has trucks for your spring moving needs. Check our low prices. 1732 O St. 489-8222. 22c*

280 Trucking & Hauling

Hauling, garage & basement cleaning, fast service. 434-4612. 2

Hauling & cleanup, anytime. 47[illegible] 2419.

Will haul whatever you have from 3 to landfill. 466-4841.

AAA cheap hauling, deliveries, household items, dirt, rock, trash, anything. Also, yard work. 489-6349. 7

Light hauling, call 477-7738.

Able to haul anything. Basements, garages clean. Free estimates. 43[illegible] 6110.

All hauling! Big truck. Reasonable rates. Hartshorn's, 434-0519 anytime.

Tom's light hauling, moving appliances, junk, anything, reasonable rates. 489-3729. 1

Hauling $6 per load. Gotts'ebe Brothers. 477-1739, 2615 C. 1

All hauling & moving. Prompt service. Reasonable rates. Estimates. 434-4778. 1

Hauling evenings & weekends, reasonable rates. Haul anything, any time. 434-0862, 434-4029. 1

285 Tree Service

Custom tree moving. Duane Mitchell, R. 8, Lincoln. 488-2773. 4

Unwanted trees removed, trimmed, insured, reasonable, free estimate. 432-3095.

Able to trim or remove your tree safely. Licensed & insured. Low branches 466-9278 or 475-1384.

All tree cut & trimming, reasonable. 489-6149. 7

Trimming, Removal, Hedge Trimming, Pruning, Insured. Free Estimates. 488-5006, 466-6424. 26

Able to prove fully insured, licensed, remove & trimming, stump removal, lowbranches. 466-3970. 16

Hardin's Tree Care, prune now. 477-2414. 27*

301 Antiqujas

Refinishing
FURNITURE STRIPPING
Hot Dip process. Monday-Friday 8:00-5:30pm, only on Sat. afternoon 1-5pm. 834 No. 27. 432-4373. Across from Pig Dollar. 25

Antiques. Buy, Sell. [illegible] 432-6422, 466-2751.

KAUFFMAN ANN ANTIQUES
1034 HOLDREGE
Day 9-10 10-4:30pm
Closed Sunday.

CASH FOR GOOD ANTIQUES
Need antiques, furniture, lamps, dishes or what have you. 467-1515, 466-4594. 3

Showtime International shows presents Omaha antique show and sale March 23, 24, 25, at the auditorium, 6929 Mercy Road. [illegible] Special the same dealers as the Chicago & Kansas City shows. Red Star R.V. Park. 20

[illegible]

303 Building Material

[illegible]

308 Clothing

[illegible]

315 Food

TURKEY FRIES
Always serving $2 Turkey Saturday night 5-10pm. Stateline Lounge & Cafe, formerly El Rancho, Bow, Emerald, Neb. 25

FISH FRY
Every Friday afternoon & Sun. Raccoons at Sam's Stateline Lounge & Cafe, formerly El Rancho, Bow, Emerald, Neb. 25

318 Fuel & Firewood

Firewood, Lodgepole, 19 inch, [illegible] & cutting, [illegible] Hoppe Lumber Co., 75th & Cornhusker Hwy. 16

Nebraska [illegible] hardwood. Morris Tree Service. 488-1018. 13

322 Garage/Rummage Sales

Yard Sale. 4042 Madison. Antiques, Avon bottles, X-adults & children's clothing, gifts, bike & misc. items. 9-6pm. Wednesday & Thursday. Free coffee. 21

Thursday only 8:30-4. Clothing, misc. Reorganized Church of Jesus Christ, 44th & South. 22

Everything must go. Knitting yarn, wigs, extra long fold down sofa $20, paneled bar $75, bookcase $6, stereo console $10, chest of drawers $10, misc. furniture. Wed. Fri. 7-7pm. 3443 [illegible]. 22

325 Sewing & Fabrics

Good Neico Zig Zag machine, $100, after 3pm 432-5165. 27

Singer Zig Zag, 1967 model, good condition. After 6pm 434-7148. 27

328 Home Furnishings

Kenmore Dishwasher, almond, set, 4 small chests of drawers, couch $5. 112 521-4885. Sunday or after 5:30pm weekdays. 20

Journal-Star Want Ad Information

rates

lines*	10 days	3 days	1 day
2	$6.00	$2.88	$1.66
3	$8.70	$4.14	$1.44
4	$11.20	$5.40	$1.84
5	$14.00	$6.60	$2.20

* Approximately 5 words per line

These are cash rates paid at the want ad counter. Billed rates are slightly higher with the cash rate allowed if paid within 10 days after the ad expires. The national rate is 58¢ per line. Political advertising earns the national rate. Rates apply to consecutive insertions; no copy changes allowed.

deadlines

DAILY non-commerical ads are due before 12 noon preceding day of publication. Sunday and Monday ads are due before 12 noon Saturday.

Commercial ads are due before 10 A.M. preceding the day of publication. Sunday and Monday ads are due before 3 P.M. Friday.

check your ad

Want Ad users should check their advertisements in the first issue and report any error at once to 473-7451. No allowance can be made after the first issue. The advertiser is responsible for duplicate ads ordered and will be charged accordingly.

The Journal-Star will not be responsible for damages resulting from any errors. When canceling a Want-Ad be sure to get a "cancellation number."

call 473-7451

101 Cemeteries/Lots

For sale. Four [illegible] Memorial Park Cemetery. [illegible] Rosenberg 432-3021. [illegible]

110 Funeral Directors

ROPER & SONS
Mortuaries
2 CONVENIENT LOCATIONS
3400 East O 432-1225
6337 Havelock 466-2911 [illegible]

HODGMAN-SPLAIN & ROBERTS MORTUARY
488-2934 4040 A

METCALF
FUNERAL HOME
27th & O 432-[illegible]

WADLOW'S MORTUARY
1225 L 432-[illegible]

Umberger-Sheaff [illegible]

126 Business Opportunities

Wanted: Partners, World War [illegible] 432-3071. [illegible]

For sale or lease: [illegible] Call 466-3494 [illegible] 466-9781. [illegible]

For sale: In Auburn, Nebraska, a 36 apartments. [illegible] 274-5592 [illegible]

[illegible]

Established Lincoln [illegible] 432-3071. [illegible]

Man [illegible] 466-2611. [illegible]

Wanted: [illegible] and off-sale liquor license in good location. Will sell or lease. Write Box 1026, Lincoln, Nebraska 68508. Attention: Mr. Bell. [illegible] 432-5687 — Seward.

TOWN & COUNTRY
5605 O ST 489-[illegible] 1a

FIRST TIME OFFERED
Downtown Lincoln Leather Store
40th & A OWNER'S SALE $ 386-[illegible] 1a

Cocktail lounge. Class C. [illegible] downtown Lincoln location. Send inquiry to Journal Star Box No. 1029. 19

Drive-In Theater, Kansas City, No. Great potential, needs new screen, poorly managed, excellent terms available. Land contract 7.5% interest. Call J. M. Thomas, 435-2555 or Bal. Real Estate Co. 477-5227. 25

Well-established Lincoln business for sale. [illegible] P.O. Box 1026 for further information. [illegible] 68508. [illegible]

BEER & CAFE
TIRED OF WORKING [illegible] for someone else? Why not invest in this business today? All equipment, inventory & building included. Good net profit. Mr. Riva, 488-1370.

Regal Real Estate
2120 So. 56th St. 489-9691 2a

Dairy Queen for sale. 423-9662. 26

Vending route. 477-2832. 27

126 Business Opportunities

NEIGHBORHOOD GROCERY — [illegible] showing, [illegible] equipment, local family [illegible] may consider contract. [illegible] FRED SCHONEWEIS 489-5632.

[illegible] and Bar in Seward serving [illegible] Owner selling [illegible] of health. REINHARDT & ELLER 643-5587.

RESTAURANTS — We have two [illegible] one near new Federal Building. Both doing good business. Call about these. Possible terms [illegible] be arranged. FRED SCHONEWEIS 489-5632.

STANDARD OIL STATION — In [illegible] Community [illegible] Owner wants [illegible] lease or partnership or [illegible] A money maker for the right [illegible] FRED SCHONEWEIS 489-5632.

TOWN & COUNTRY
489-[illegible] 23c

[illegible] Station for lease. Wanted: Approximately 20,000 gal. per [illegible] 1973. Call Dave Allen at 432-4371-2098. 29

129 Financial

[illegible] AVCO FINANCIAL SERVICES
434-8621 4

132 Hobbies/Stamps/Coins

[illegible] Silver dollars, [illegible] Omaha 393-3845. 31

[illegible] Paying [illegible] for up-to-date price guide. Nick Hel Coins, 140 [illegible] 489-2295. 11

[illegible] Marshall [illegible] Nebraska. 20

For [illegible] 466-[illegible] 23

135 Instruction

DRIVE THE BIG RIGS
TRACTOR-TRAILER driver training. Weekend or full time. Transit Office of TECHNICAL INSTITUTE & TRUCK SCHOOL. Call 402-432-[illegible]. Approved for veterans education. 4

Personal attention given each member on weight control diet, use of Exercise equipment & Saunas. Roman Health Spa, 434-8273. 10

142 Lost & Found

Lost: Light Gray & Black German Shepherd. Name Ricky. Reward. 466-3093 after 5pm. 22

Lost: Black 3-ring, loose-leaf note book. Containing attendance records & other information. Reward. 423-8792 after 6 p.m. 23

Lost: Female pet, black Pomeranian, vicinity College View area. Reward. 489-2265, 434-6098 after 5pm. 23

Lost: 2 mo. old Siberian Husky puppy, black & white, vicinity of 17th & South. Reward. 423-0813. 25

Lost: White beaded purse with black & red buffalo inside, contains drivers license. $50 reward. 783-2811. 22

Lost: Set of keys, 12th & R vicinity. 489-1977. 26

Lost: German Shepherd, male, black & beige, 4 pups, std. collar, no tags. Vicinity of West Lincoln. Reward. 475-6607. 22

328 Home Furnishings

FURNITURE
New & Used & Deleted
Mobile Home Ranch
520 West "O"
22c*

CONSIGNMENT AUCTION

Every Tuesday night, consign 1 piece or house full, also we buy for cash or we'll sell for you. Layman Auction Co. 2708 Cornhusker Hwy. 467 1315, 466-4554. 22*

All makes vacuum cleaners repaired
HOPKINS, 114 No. 14, 432-1135. 30

Save at Wanek's
LARGEST SELECTION OF
Name Brand Furniture, Carpets
Appliances, Color TV-Stereo
Nights til 9, Sunday 6il 6
31c

Cornhusker Hiway Auction
2545 Cornhusker Hiway
Sale every Sun. afternoon 2pm. We buy, sell or trade. No sale too small to sell. Call 466-1844 ask for Bill. 9c

'71 Kenmore gas dryer, never used, $130 434-0887 after 5pm. 22

Used appliances — Hoover spinner washer & dryer, avocado, less than 6 months old, new guarantee $149.95. Speed Queen gas dryer $95. One new Speed Queen dryer with slight damage electric save $35. Wringer type Cornonado Speed Queen, Maytag, Dexters, single & double tub models. Refrigerators Kelvinator side by ide foodarama. Admiral side by side like new. Monarch side by side bronze, like new, one old 30" gas stove only $20. one old refrigerator $35.
GOURLAY BROS.
915 "O" St. 432-1636
22c

ACE TV 2429 O 432-8000
RENT A TV
B & W Color & Furniture
12c

Complete antique dining room set, best offer. 434-8952 23

ACTION AUCTION
CONSIGN YOUR household, tools, misc. for every Wed. night auction
ROCA, NEB. 435-7384.
13c

Beds, bookcases, range hood, cedar chests, round tables. Armstrong Motel 25

Davenport, Clyde Pearson, color tan, 100" length, condition, excellent. Make offer. 488-2730 26

"Savings are Big"
FLOOR MODEL SALE
SPEED QUEEN
Best For Double Knits & Permanent Press
Allied Refrig. & Appl.
6116 HAVELOCK AVE 466-3392
26

Mastercraft rocker & Ottoman, nearly new. Hitachi stereo turntable system & 8-track tape player. 488-9356 26

33 General Electric & Westinghouse major appliances, TVs & stereos, 1972 models must move, drastically reduced in price due to excess inventory. Hurri RAnges, refrigerators, washers & dryers & dishwashers. Black & white & color TVs. Goodyear Service Store 6800 "O", 467-2555 21

Caloric double oven gas range, copper tone like new. Dehumidifier 489-4397 25

7 piece dinette set, 1 bedroom set, Mediterranean stove & refrigerator. Admiral deluxe 25" TV all used for 1 mo. Cash take over payments 799-3262 22

SINGER TOUCH & SEW
Sewing machine equipped to zig-zag & stretch stitch. Buy it for 7 payments of $5.50 or $38.50 cash, no interest. RELIABLE 432 7342, eves. 486-6103 20c

☆

1973 SINGER DELUXE
$36.10 Cash or Terms
Zig-zags, buttonholes, monograms & much more. For more information call 477-8226. Sew & Sound. 23c

Brand new apartment sized stove for sale $125. 20" 466-5953 21

☆

Bargains at [illegible]
432-3151
15c

MOVING MUST SELL
1 [illegible] 22,000 BTU Window air conditioner, used 3 mos. $200. 2 [illegible] apartment sized washer & dryer. Used 1 year $175 a set. 3 [illegible] portable stereo, like new, $50. Call 477-2117 after 5pm. 27

JUST RECEIVED
200 Decoupages, Art Prints. New shipments. 20c and up. Also hundreds of beautiful framed pictures. $3.50 and up.
PHIPPS ART CENTER
1415 No. 27th 435-3118
27c

[illegible] air conditioner in good condition $100. Call 489 3368 18

Stove, refrigerator, bed, dresser, [illegible] water heater, savage. 477-[illegible] 16

Green Sofa, like new, wooden table [illegible] 489 5068 20

Refrigerator for sale $65. 488-0631 after 9a. 27

Capitol Furniture 2021 Garfield 435-9573. Open under new management. New, used furniture, TV's, appliances. Sundays 1-5pm. Monday thru Sat. 9 am-7pm. 27

[illegible] china cabinet $90, couch & chair $50, blonde oak buffet $25. 5420 Madison 27

Apt. size refrigerator $35. 488-3091 21

Rent Lindsay Soft Water $2.99 [illegible] mo. Limited time special. 488-[illegible] 29

AN AUCTION
ROCA, NEB.
Wed., Mar. 21st, 6:30pm
CONSIGNMENT SALE. A large [illegible] refrigerator, dryer, [illegible] sectional couch & [illegible] bed. Two old cabinets, [illegible] springs & mattresses, rocking chairs, [illegible] desk, de-humidifier, heaters, small appliances, dishes, [illegible] more to come.
Don't miss this big sale.
Everyone Welcome Dealers Too!
ACTION AUCTION
ROCA, NEB 435-7384
21c

Full sized bed, innerspring mattress & box springs. Nice headboard. 423-0484 22

328 Home Furnishings

Like new, matching GE washer & dryer. $115. 1612 Janssen Dr. 489-7683. 29

Sofa, large mirror, chairs, bedroom set, other items. 434-4498. 29

Top quality portable bar. Walnut finish. Black leather trim. Dimensions, 4'X5'X2'. Excellent condition. 434-0703. 29

SPRING BARGAINS
SEE JACK TODAY FOR
A BARGAIN ON
Used refrigerators, all good, several to choose from.
$50 & up
Reddish Bros. Inc.
601 WEST VAN DORN 477-3944
26c

MAR. FURNITURE SALE
NEW FURNITURE
AT DISCOUNT PRICES
WAREHOUSE SALE TUES.
Tues. Mar. 20, Wed. Mar. 21
Discount Warehouse 1630 O
20c

335 Lawn & Garden Equipment

FREE FORD MOWER
"Early Buyers' Special"
Buy any size Ford lawn tractor now and receive the rotary mower attachments free of charge. Starting as low as $395. 36 months to pay on Ford plan. $10 holds this special until summer.
"Your trade-in could make the down payment"
BELTLINE FORD TRACTOR
We service what we sell
641 West South St 477-6958
7c

$20
FOR YOUR
OLD MOWER
on a new Jacobsen Turbo Vent — the most remarkable mower we've ever introduced with features no other mower has ever offered.
S & H Green Stamps
with every purchase
BARTH
HARDWARE
9th & "N" 432 1412
20c

International 12hp Cub Cadet — Electric start with hydrostatic drive, Light flotation tires, & chains, 48" mower, 32" rototiller, 36" blade. Less than 1 year old. $1325 434-2775, 466 5956 26

Organic Garden plots for rent — with water 475-0291 after 5pm 24

336 Machinery & Tools

Heavy commercial rototiller excellent condition. 432-9817 15

PIONEER CHAIN SAWS
#1073, 14" B&C, $139. #2073, 14" B&C, $154

1/2 hp air compressor, complete, make offer. trade 825 So 27th 432-8071 22

Pax concrete forms 140 ft of 8 ft wall complete $15,000. 781 6571 23

9 in. metal lathe, Atlas with stand, motor, 3-jaw chuck & other accessories. 475 2102 & 423-2696 24

Used air impact 1/2 in. drive & air heavy duty air chisel. 432 7246 25

340 Miscellaneous For Sale

Lindsay Water Softener $350. 435-6086 2

AUCTION
EVERY THURSDAY 7PM
Furniture, appliances, tools & miscellaneous. ASHLAND AUCTION East Hwy. 6 Ashland
1

Bring your window shade rollers to [illegible] 135 So. 9th. Washable refills — Only 98c ea. 9x12 wax free vinyl rugs $8.98
29 10x35 45c

Used air conditioners and gas furnaces for sale. 2 5 ton Carrier water cooled air conditioners with gas furnace and blower. 2 7 1/2 ton Carrier water cooled air conditioners with blower. Being removed to free space for offices. Come and see or call KOLN TV Studios 40 & W St. or 434 8251 between 9am & 9pm. 20

For sale. Approximately 54 ft of used base cabinets. 1 in. oak tops & sides with [illegible] inch oak veneer doors. 2 tiers. Price $300. 488-3683 21

Window & Door Repair
All makes. All Aluminum Window [illegible] 1101 No. 30 30th & Y. 432-1118.
11

ACE TV 2429 O 432-8000
RENT A TV
B & W Color & Furniture
12c

2 refrigerators $35 each. 477 1022 23

Fencing, all types, portable dog kennels, cement work. 434-8169 13

2 like new 40 ft. commercial extension ladders. $100. Like new tire chains for 7.50 × 15 or 6.70 × 14 tires $8. 435 6917 21

9 in. metal lathe, Atlas with stand, motor, 3 jaw chuck & other accessories. 475-2102 & 423-2696 24

New International Dual snow thrower, one year guarantee. 5 hp. $325. 8 hp. $425. Hamilton International 8605 Cornhusker Rt. 3 13c

For sale. Two 6 channel mobile CB units. Both for $150. Complete with PA hookup 475-2714 after 6 30 or 432-2288 24

Hoyer Patient lift for sale. Chrome finish. 434-8935 25

Large wooden desk $40. 488-4856 26

Stove $15, dressers $5, Washer $10. Misc. 435 8327 after 5:30pm. 26

Sliding glass shower doors, heavy duty frame, excellent, complete $15. Also [illegible] plate glass mirrors, perfect condition $20. 434 5074 26

Console Stereo 5500 BTU Air Conditioner 488 3172 26

Childrens beds, chests, desks, china & book cabinets, reasonable. 825 So. 27th 15

Nice 12 ft. oak trees, $35 each, you dig, move. 423-3133 18

Allis Chalmers chain saw model 75 with carrying case. Nearly new. 489-7705 27

340 Miscellaneous For Sale

☆

1970 Dressmaker Deluxe
$26.60 cash or terms
Zig-zags, buttonholes, sews on buttons & much more. For more information call 477-8226, Sew & Sound. 23c

New two or three rail cycle trailer One tilt top utility trailer. 423-2417. 20

14' Tandem utility trailer — Can be converted over to boat trailer. $200. Scott 36" spreader with markers, $55. 32" pull-type sweeper with motor, $25. 24' Aluminum heavy-duty extension ladder. $45. Wheelbarrow, $25. Roto-rake, $160. 466-5956, or 434-2775. 26

MOVING MUST SELL — 2 dinette sets, metal shelves, old typewriter, stroller, carseat, baby swing, large chair, tires. 467-1007. 22

Refrigerator, piano, guitar, file cabinet, misc. 466-9545, after 5pm., weekends. 29

CHAIN LINK FENCE
42 in., 11 gauge fabric, top rail, line posts & fittings only 74c per lineal ft. Terminal posts & gates extra. Other sizes & weights available including dog kennels. Free estimates.
PAULEY LUMBER
945 So. 27th 435-3215
22c

345 Musical Instruments

BALDWIN
PIANOS & ORGANS
Sales-Service—New & Used
Rental—Purchase Plan
Models For Home—School—Church
Direct Factory Financing
THOMSEN MUSIC
2641 No. 48 Uni Place 434-8375
28*

HOSPE'S
MR. MUSIC
USED RENTAL RETURNS
NEW PIANOS & ORGANS
FROM $98
Guitars, band instruments, drums, amplifiers
2 LOCATIONS
DOWNTOWN 1140 O 432-4421
GATEWAY 467-2308
31c

Pianos — Rentals no time limit. No obligation to buy. Used spinets & uprights. New Kohler & Campbell, Henry F. Miller, Story & Clark, & Hobart M. Cables in spinets & consoles. Over 50 to choose from.
GOURLAY BROS.
915 "O" St. 432-1636
12c

Knaube baby grand piano, mahogany, excellent condition, 423-4120 for appointment 15

PIANOS
Steinway Sohmer
Everett Cable Nelson
ORGANS
HAMMOND
The finest in every price group
FREE
LESSONS & MUSIC
Always some good used bargains
DIETZE
1208 O ST. LINCOLN, NEB.
8c

CASH for used uprights, spinets, or consoles. GOURLAY BROS. 915 "O" St. 432-1636 25c

Walnut Hammond organ model M111, new condition, $1100 488-7571. 20

Ovation Acoustic Guitar & Hardshell case. Excellent condition, 475-6877. 24

Fender Jazzmaster, excellent condition. $350 or best offer. John, 475-0763 24

CONGRATULATIONS
to the winners of SOUND CITY'S BATTLE of the BANDS
Poppin' J
Deluxe
Everybody's Everything
Grand Express
SOUND CITY
144 So. 9th 432-7432
24c

Selmer Mark VI tenor sax, horn & case in excellent condition, also Brilhart metal mouthpiece. 488-2925 25

Guitar amplifier $100, 434-2456 25

THOMAS ORGANS
(As seen on the Lawrence Welk Show)
ONLY AT
LARSON'S
MUSIC MART
West 'O' & Capitol Beach Blvd
432-3302
14c

Fender Bassman Amp 4-10" 50 watts $275 475-1358, 432-0351 21

Collector's item—Gibson electric, model 330, serial no. 2000. Also Epiphone bass guitar, $110. Fender bassman Amp $125. All in very good condition 489-5698. 27

Selmer Bundy flute for sale good condition. 489-4104 between 5-8pm. 28

Dietze
Combo Dept. is the factory authorized dealer for
HEIL, MARSHALL
GIBSON, OVATION
FENDER, ACOUSTIC
MARTIN, UNIVOX
1208 "O"
23c

WHITE ELEPHANT
SALE
Used Spinet organs .... $450 up
Used church organ $495
New church organ .... 30% off
Used combo organ $350
Used 5' grand piano ... Price reduced
Portable TV $69
New drum set .... Save $100
All merchandise guaranteed
AUMAN
MUSIC CENTER
"Where quality costs less"
PIEDMONT
SHOPPING CENTER
489-0111
29c

Gibson Les Paul Costum with Bigsby tail piece & plush case. Gold plated. Excellent. Afternoons 466-5356. 23

Index TO CLASSIFIED ADVERTISING

Announcements
101 Cemeteries/Lots
103 Card of Thanks
105 In Memoriams
110 Funeral Directors
115 Monuments
123 Announcements
126 Business Opportunities
129 Financial
132 Hobbies/Stamps/Coins
135 Instruction
138 Insurance
142 Lost & Found
145 Notices
148 Personals
150 Political
154 Swap & Trade

Services and Repairs
210 Income Tax
220 Dressmaking
230 Snow Removal
240 Building & Contracting
245 Cement Work
250 Home Services & Repairs
255 Plumbing/Heating/Air-Conditioning
260 Interior Decorating
265 Painting
270 Lawn Care/Gardening/Dirt
275 Moving
280 Trucking & Hauling
285 Tree Service

Merchandise
301 Antiques
303 Building Material
308 Clothing
312 Florists
315 Food
316 Wine & Spirits
318 Fuel & Firewood
322 Garage/Rummage Sales
325 Sewing & Fabrics
328 Home Furnishings
333 Auctions
335 Lawn & Garden Equipment
336 Machinery & Tools
340 Miscellaneous for Sale
345 Musical Instruments
350 Nurseries
355 Pets & Supplies
360 Photo Equipment
365 Store & Business Equipment
367 TV/Radio/Stereo/ & Service
375 Wanted to Buy

Farmer's Market
405 Announcements & Auctions
420 Farm Equipment Machinery
435 Feed/Seed/Supplies
450 Livestock

Recreational
501 Bicycles
505 Boats & Marine Equipment
510 Camping Equipment
515 Snowmobiles
520 Sporting Equipment
525 Recreational Vehicles

Employment
601 Employment Agencies
605 Domestic Help Wanted
610 Help Wanted Men or Women (guaranteed salary)
615 Help Wanted Men or Women (commission, sales, etc.)
620 Help Wanted Women (guaranteed salary)
625 Help Wanted Women (commission, sales, etc.)
630 Help Wanted Men (guaranteed salary)
635 Help Wanted Men (commission, sales, etc.)
640 Teachers Wanted
645 Situations Wanted
650 Child Care

Rentals
701 Housing Rental Agencies or Services
704 Apartments, furnished
707 Apartments, unfurnished
710 Duplexes for Rent
715 Houses for Rent
725 Rooms for Rent
730 Share Living Quarters
740 Acreages/Farms for Rent
745 Storage for Rent
750 Business Property for Rent
760 Resorts/Cabins
770 Wanted to Rent

Real Estate for Sale
801 Lots
805 Acreages
808 Farms & Farm Land
810 Condominiums
815 Houses for Sale
818 Business Property
820 Income & Investment Property
830 Mobile Homes
835 Mobile Homesites
840 Out-of-Town Property
845 Real Estate Wanted
850 Resorts Cabins

Transportation
901 Aircraft Service
905 Motorcycles & Minibikes
TRUCKS
925 Truck Service Repair
930 Pickups
935 Vans
940 Straight Trucks
945 Tractors Trailers
955 Towing
AUTOS FOR SALE
960 Auto Accessories Parts
963 Speed Equipment
966 Maintenance & Repair
970 Classic/Specialty Autos
980 Sports & Import Autos
990 Autos for Sale

CALL
473-7451
For a Friendly
AD VISOR to
Place Your Ad

355 Pets & Supplies

AFGHAN PUPPIES special prices. All colors 477-6272. 6

A-1 ANITA'S GROOMING
434-0372 Schnauzers, Poodles, 4120 Adams
29

A-1 Gloria's Poodle Parlor
432-7708 3921 No. 14th
31

BIRDIE'S POODLE GROOMING
4642 Greenwood 434-4267
7

McLane's AKC Chihuahuas, quality puppies, champion stud & others. Irish Setter stud service. New boarding inside, outside pens. Visitors welcomed. 2 miles south of Hiway 2 on So. 56th, 1 1/4 miles east on gravel, second house south side of road. 488-8362 20

AKC Alaskan Malemute, 6 weeks old, 792-2886 20

AFGHAN
Puppies, exotic colors. Males & females to lease 477-6272 20

AKC Doberman pups, black & tan, also red. 435-4693 eves. 22

Samoyed AKC puppies, lovable, Russian sled dog, show quality. 466-5940 11

AKC miniature poodles, 8 & 9 weeks old, reasonable. See at 3 miles south & 1/4 mile west of Eagle 781-6435 23

AKC German Shepherd — all ages 947-3211, Friend 23

GREATER LINCOLN
OBEDIENCE CLUB
Registration for spring beginning & advanced classes, Tues., Mar. 20. National Guard Armory, 7:30pm. No dogs please. 434-9419, 434-8165 20

German Shorthair-Pointer Female. Excellent hunter. 3 yrs. old. 1st $75. 312-534-4781 24

Black female Poodle, tan Cock-a-poo 435-2547 24

AKC Irish Setters excellent with children, good hunters. 467-1026 13

AKC Apricot Poodle for stud. 465-2781 25

A-1 Poodle grooming, eves., days, weekends. 477-7662. 1409 Hartley 14

AKC 5 mos. old male Irish setter. Beautiful & well-mannered. 488-4975 25

Advise boarding your dog where he receives loving Care. 488-4796 15

French Poodle, 6 mos. $20. 432-2117 after 6pm 23

Adorable AKC Siberian Huskies, also Great Danes, shots 782 3405 26

Adorable purebred American Eskimo puppies (Spitz), 6 weeks old. 434-7276 26

AKC Cocker Spaniels. AKC Collies. AKC Cairn, shots 782-3405 26

2 power rakes, $130 each, excellent shape. Bill Peterson 434-9917 27

Collies, the best in family companions. Royal Duke Kennels 435-7768 16

2 AKC 1 yr. old Vizsla dogs, partially trained. 477-6619 27

AKC Blacks & Harls. Great Dane pups. Female Toy Poodle, pet 3 mos. 477-3068 25

AKC Old English sheepdogs, male, 11 mos. 489-0032, after 5pm 27

Collie, AKC, 2 yr. male, obedience, with dog house, loves children, needs space, best offer. 489-7008 27

AKC German Shepherd pups, 6 wks. old, $35, 789-3715 27

Julies Giv-a-Clip
Grooming
466-6296 4100 No. 65
18

4 long haired Dachshund puppies. 643-4973 Seward 29

360 Photo Equipment

Complete home movie outfit. Bell & Howell 8mm camera No. 252, projector No. 253A, 40x40 screen, light bar, film splicer. $80 or best offer. 488-7020 23

365 Store & Business Equipment

Adding machines, typewriters for rent, sale. Bloom's 323 No. 13. 432-5258 27*

Heavy commercial rototiller, excellent condition. 432-9817 15

2 Frigidaire Commercial Ice cream chests, 6 ft. $100 & 7 ft. $200. Excellent condition. Could be used for home freezer. 781-6556 5

Going out of business — Allenscope battery & starter tester. Display counter. Pop cooler. Dayco fan belts, various sizes, wiper blades, air filters, autolites, Delco tune-up parts. Tires & tubes. Priced below cost, if you take complete stock of any one item. Milford 761-9821 11

Stainless steel grill & work unit & salad bar plus work tables, stove, double oven, etc. Hulberts Grill, Seward, Neb. 643-4765 24

Guaranteed reconditioned National Cash Registers, sales — service — rentals — paper rolls. Lincoln Cash Register 477-2506 2215 "C" 14

367 TV/Radio/Stereo/ & Service

TV CITY
We have lots of used color & black & white TVs at various prices. Many color with new picture tubes. Come see us. Open daily 12-8pm. 3610 No. 48 8

Sony 366-4 quad reel to reel tape deck. $500 new. Excellent condition. 488-1383. 23

355 Pets & Supplies

AFGHAN puppies, beautiful colors, special prices, 477-6272 6

BIRDIE'S POODLE
GROOMING
4642 Greenwood 434-4267
8

Board your pet where veterinarian is constantly supervising 434-1382 20*

Accomplished Poodle trimming, styling. Trained professionals. Boarding dogs. 488-4796 25*

SPECIAL SALE
Toy poodles, 477-6272 6

Marge's Poodle Grooming
434-1682 466-7207 4925 Fremont
28*

367 TV/Radio/Stereo/ & Service

Hy-Gain mobile Citizens Band transceiver radio, 23 channel, full power, 5 watts, all deluxe features, local warranty service. Reg $149.95, special $109.95. Surplus Center, 1000 West "O" 20c

ACETV 2429 "O" 432-8000
RENT A TV
B & W Color & Furniture
12c

Sylvania portable Stereo phonograph, with Garrad changer, stand included, $100. After 5pm, 489-4009. 21

Columbia Masterwork, 1 stereo receiver with tape deck, 1 set of headphones, 4 large speakers, brand new, $330. 434-8321. 24

70" Walnut stereo cabinet, contemporary styling, enough room for record & tape storage. NO COMPONENTS. $75. After 5pm. 489-4009 21

6' ebony Magnavox, astro-sonic with Sony amplifiers & Sony tape deck, $295 489-3007. 25

1970 Wards Console Stereo excellent condition, $70. 435-7385 20

LEFT IN LAY-A-WAY & never picked up, console stereo, AM FM radio, Garrard turntable, built-in 8 track, beautiful walnut finish, payments $1.50 week, small balance. Can be seen at
RELIABLE SEWING STORES
230 No. 10th
20c

MOTOROLA QUASAR color TV, current model, $2.65 week. Small balance. Can be seen at
RELIABLE SEWING STORES
230 No. 10
20c

Motorola 23 in. color TV, 434-0197 730 No. 81. 27

Garrard 0100 turntable, never used, with base & dust cover, $135. 489-5248 after 5pm 24

RCA color television, 20 in. screen, good condition. $125. 488-1494. 22

375 Wantd to Buy

Cash for color & black & white TVs, working or not. Not over 8 yrs. old. 434-0546 24*

10 round tables, sets of chairs, roll top desk. 435 4920. 28*

Hoover uprights, working or not, cash 477-1739, 2615 C. 29

We buy old gold, silver, diamonds & watches. Jewels, 1319 1/2 "O". 31

CASH
Furniture, tools, antiques, working color & portable TV's. Need good furniture of all kinds. 467-1315, 466-4554 3

Trailer homes up to $1000 cash, all sizes. Ashland, 944-7330 or Box 162 Ashland Neb. 20

Wanted — Front end loader for Ford. 466-0271. 21c

Wanted: '63 Chevy Impala, V8, automatic. 432-8373. After 6pm 24

Wanted To Buy — Old battery radios, prior to 1925. 435-5756 25

Large safe. Give price & inside dimensions. 781-5148 eves. 26

Used furniture, tV's appliances. Capital Furniture, 2021 Garfield. 435-9573 27

Farmer's Market

405 Announcements & Auctions

AUCTIONS — ALL TYPES
Taylor & Martin Inc.
150 So. Main Fremont 721-4500
Bob Anderson Lincoln 489-1651
21c*

AUCTION EVERY WEDNESDAY
CATTLE, HOGS, & SHEEP
NEBRASKA LIVESTOCK SALES
Burlington Stockyards 435-2938
25c

420 Farm Equipment/ Machinery

BECKLER'S IMP. CO.
Franchised IH Dealer
Seward Neb. 643-3671
21c*

Wanted — 8—75 lb. wheel weights for D-17 tractor. Willard Roos, Dunbar, Neb. Phone 259-2468. 27

AVAILABLE
Horse & Stock trailers. Lincraft Industries Inc. 745 P. Lincoln, 432-8494 2c

933 Cat. excellent condition, must sell. 432-3696 after 7 eves 18

Demo, 1972 Hesston 520 windrower, new warranty; 1970 Hesston 620 windrower. Used Hesston heads, flotation type; 13 ft. Universal reel, near new, JD 516 steerable plow with M & W rolling coulters; Farmhand hay cage, 14x21 ft., Lahman stack mover, MF #41 Dyna balanced 3 point hitched mower; JD #10 7 ft. side mounted mower; MH pull type 314 plow; Papec grain blower with 10 ft. feeder apron, 40 ft. of pipe.
SPILKERS'S
Service Center
Hesston Branch Parts Warehouse
2940 Cornhusker Hiway 466-2307
16c

Individual farrowing huts, feeders & pens. E-Z Way Products, Wilber, Neb. 23

ROTARY CUTTER SALE
$295
60 inch cut with tail wheel
BELTLINE FORD TRACTOR
641 West South Street 477-6958
13c

1962 3010 Gas Rowcrop — Will consider any reasonable offer 434-0023 24

2 side mount saddle tanks & brackets. 75 gal. each, $150, 489-3107 after 6pm. 26

420 Farm Equipment/ Machinery

TRACTORS FOR RENT
tractors, loaders, backhoes, farm and industrial equipment. By the day, week, or month.
BELTLINE FORD TRACTOR
"We deliver to the job"
641 West South Street 477-6958
13c

20 FT. X 700 SERIES KEWANEE disc, 12 ft. 800 plowing disk, used, 3-14 Int. one 13.5 ft. Kewanee, new & used Dual loaders, chisel plows, G-1000 lp, extra good, 5 lp, new paint, good. 770 Oliver diesel & loader, special on 475-14 ft. Owatonna swathers, Fox SP on hand. Free interest.
ANDERSON GARAGE & FERT.
2 1/2 north on 27th & Cornhusker
Rt. 5 466-4804
25c

New Kewanee plowing disk, 12" spacing, 26" blades. New Lilliston rolling cultivator, good used Kewanee 900 series disk. Good used Kewanee 14' soil mulcher. Case combine model 1000 with cab & hume reel.
NAGEL IMPL.
Raymond, Neb 785-3215
26

15.5x38 duals. Tires—new tubes—wheels—no hubs. Good ones. $175. Tom O'Donnell, Davey, 785-3875. 27

One JD 69 BWA tandem disk, $1575. One JD 60 tractor, power steering $900. One JD 60, $800. One 1952 Ford, $700. One 1947 Ford $500. One JD 95 combine, $1750. Swanson Implement, Ceresco, Nebr. 665-2511. 24

IH 3 pt. four row RM lister with herbicide 763-3141. 20

NEED AN
EXTRA TRACTOR?
PARTIAL LISTING, PRICES REDUCED TO SELL.

401 Case	$1,000
600 Case, diesel WF	$1850
801 Case WF	$1650
931 Case, cab	$2850
103 Case, cab	$5750
706 IHC, gas, 3 point	$3350
9 N Ford	$450
WD Allis	$475

SEE US TODAY
Reddish Bros. Inc.
601 WEST VAN DORN 477-3944
24c

Donahue stock & grain carriers used with tractor or pickup. John Wisnieski Trailer Sales, Dodge, Neb. 24c

435 Feed/Seed/Supplies

Good alfalfa hay in barn. 794-5221, 435 1617. 20

Brome hay, alfalfa hay, inside or out. 665-3641, Ceresco, Nebraska. 20

1000 bales, prairie hay, shedded. Bob Rikli, Hickman, Nebr. 792-3275 17

Seed oats $1.50 bushel call Glen Anderson, Ceresco 665-2466 22

Approximately 200 bales of hay for sale. Call 489-8711 26

Wanted: Choice 4th cutting alfalfa, any amount. 789 2524 26

Corn ensilage, 300 ton. Bob Rikli, Hickman 792-3275 26

☆

SOYBEANS Callan, 93 germination $7 per bushel. Call evenings. 467-2121 26

300 bales of alfalfa in barn, 763 3046. 26

HAVE PASTURE FOR 200 HEAD OF YEARLINGS, 477-6008 WEEKDAYS ONLY. 27c

WANTED — PASTURE FOR 100 COWS, CAN DIVIDE INTO GROUPS. 488 1110 27

For sale 500 bales prairie hay inside. Call 785-2236 24

Prairie hay 85c. 50 bale minimum. 795-3548 27

Hay & straw for sale, wired & tied. 488-8133 27

Bromegrass seed, native prairie hay. 791-5563 Firth 20

Soybeans, state tested, cleaned & sacked. 797 2565 before 9:30am & evenings 21

Bedson soybeans. Ceresco, 665-2342. 20

450 Livestock

Horses boarded. Box and tie stalls. [illegible] Bridle Trail. Riding arenas. 488-8368 6

For sale — Serviceable age registered Polled Hereford bulls. Bred & open heifers. ALF Beau Rollo 11th, Lamplighter bloodlines. Wa[illegible] weights available. Profert Farms, Fairmont, Neb. Phone 268 3901. 268-3939 6

19 bred Angus cows to calve in spring. $450 per head. 489 4228 after 5pm. 423-9934. 10

yorkshire boars, open gilts, SPF accredited. Norman Bulling, Ceresco, 785 2121 13

Box Stalls available. Close to Pioneer Park & Wrangler's Club. 432-8263. If no answer, 435-9876 19

Well broke bay gelding, Appaloosa mare to foal. 792-3501 23

10 Hereford cows, coming with calves, bred Angus bulls. $425. 435-1377. Louis Deinert 25

8 bred black angus cows. Calf in spring 782 6845 26

75 HEAD 350 LB. HOLSTEIN STEERS
HRDLICKA BROS
RANDOLPH, NEB. PHONE 337 0744
23c

Wanted: Bred sows or gilts. 269-6117 Syracuse 20

7 yr. old Morgan mare, well trained, $250. 11 mo. old Palomino stallion $125. 789 3715. 27

450 Livestock

5 well bred Angus bull calves. 489-2547 8 heifers, 797-2055 20

30 Hamp cross feeder pigs. Hilton Stedman, 782 3557 27

2 registered milking Shorthorn heifers, due to freshen 488-8439 27

100 acres central Otoe County pasture for rent per day per head basis. Journal Star, Box No. 151 A

1 horse & 2 ponies for sale, call 475-4878 after 4 30 27

5 yr. old Sorrel Gelding 16 hands, AAA Sire working bred dam, good barrel-racing & or team roping prospect. 466-5983. 25

30 Angus to calve after April 1, bred Charolais, 994-3641 Elmwood 22

Recreational

505 Boats & Marine Equipment

New 17 ft. Browning Aerocraft Apache supersafe aluminum canoes. Lincoln home delivered. $209. Phone 489-6241 28*

SPECIAL
Truckload Deluxe Tri-Hull boats walk-thru windshield. Open bow with heavy duty trailer. Complete. Only $1295. Simmon's & Son Marine, Beatrice, Nebraska. Phone 223-4466 Beatrice. 475-0316, Lincoln. Eves. & weekends. 22

BIG DISCOUNT
New & used boats, open evenings & weekends
LINCOLN MACHINE & MARINE
5000 Rent-Worth Dr.
489-0100
23

Wards 12 ft. aluminum boat, motor & trailer. 4902 Knox, eves. & weekends 23

14' LoneStar 7 1/2 horse with trailer $350. 488-5048 21

USED BOAT SPECIALS
On All Used Boats And Motors
And Complete Outfits
New 16' Mark Twain 120 hp. inboard outboard, $3995.
GUY DEAN'S
Lake Shore Marina
720 Lakeshore Dr. 477-9010
24c

1972 Stinger Ski-boat, 16', 140hp Mercury outboard with power trim. Custom trailer included. Call 434-9595. 25

Pontoon boat — motor, trailer, gang boxes, complete, $1250. 466-5360. 25

14 ft. fiberglass fishing boat, 20 hp motor, trailer, 466-4517 after 4pm 26

USED SKI BOATS
FROM $395
Griffin's House of Boats
8200 WEST O 432-8060
WEEKDAYS TIL 5PM
THUR. TIL 9PM
SUN. 1:30 TO 4PM
23c

LINCOLN'S
SUPER MARKET
OF BOAT VALUES!!
BIG FISHING BOATS
12'—$189 14'—$279
14'—$229 16'—$325
RUNABOUTS

15' Tri-Hull rig, 50 h.p.	$2395
16' Tri-Hull rig, 65 h.p.	$2795
17' Tri-Hull rig, 65 h.p.	$3195

ACCESSORY SPECIALS
*Life jacket $3.25 *Anchors $5.95-$35 (free rope)
*Ski jackets, were $31, NOW $14.95-$17.95
*Truck load Special Prices on engines, cash & carry, no trade ins
USED BOATS
Plenty now in stock! Come and see them for yourself!
MARTIN'S
COUNTRYSIDE MARINE
2525 West "O" 432-5304
26c

MARINE
SPECIALS

List		Sale
$5.95	AK 1 life jacket	$3.88
$5.95	Battery box	$2.99
$16.19	#50 car hitch	$10.88
$5.95	Oars, 5 1/2 ft. each	$3.99
$4.95	Tie Downs	$3.99
$39.95	Electric troller	$28.88
$10.50	Boat ladder	$7.49
$6.00	Anchor pulley	$3.99
$165	Boat trailer	$139
$114	Custom pram, 10 ft.	$99

THOUSANDS OF AMRINE ITEMS OF HARDWARE & ACCESSORIES AT DISCOOUNT PRICES.
SURPLUS
CENTER
1000 West "O"
24c

1 complete Aircraft engine, stand guard & propeller for air boat, 85hp. price, $350. 432-4365. 27

17 ft. Grumman canoe, square stern 786-2515. 27

FISHING RIG
OF THE WEEK
GOOD UNTIL APRIL 1
Boat: 14 ft. Delhi painted alum. V, white outside, blue inside, 52 in. beam, drain plug & flotation.
Motor: Mercury 7 1/2 hp. ball bearing, electronic ignition, full gear shift & remote tank. Ral quality. Quiet, economical, easy starting, long life, pure joy.
Trailer: Tilt bed with winch, tape lights & tie down.
Free: Paddle & spare wheel & tire
VALUE $895
SPECIAL SPECIAL
$695
SURPLUS
CENTER
1000 West "O"
24c

1973
SKI RIG
SUPER SPECIAL
14 FT. NEW STARCRAFT ARROW RUNABOUT
AND
50 HP. MERCURY OUTBOARD WITH CONTROLS
AND
B-15 1200 LB. BOAT TRAILER WITH TIE DOWN
INCLUDING
BATTERY & BOX. ALL LABOR & FREIGHT
AND
FREE SPARE 5.30-12 TIRE & WHEEL
VALUE APPROXIMATELY $2363
SALE
$1995
OFFER ENDS APRIL 1ST
SURPLUS
CENTER
1000 West "O"
24c

ALL RISK BOAT INSURANCE
$1.89 per $100 value. Claim free reduction to $1.47. Liability $5 any hp. including inboard outboards. Water Skier's Medical Expense $3. Gene Schaffer Ins. 435-3518 423 4034 14

1972 7 1/2 hp. motor with gears, used 4 hours. 12' V-bottom, aluminum boat, & flotations, oars & gas tank. $350. 1711 Donald Circle, Evening 29

16' Runabout with 60hp Evinrude, $1150. 489-3393 29

STOCK REDUCTION
SALE
One night only at prices you will have to see to believe. Boats, trailers, outboard motors, water skis, life jackets, anchors, horns & all accessories. Sale will start 5pm Thursday evening March 22. Simmons & Son, Beatrice NE 22

510 Camping Equipment

Fold Down Trailers, Travel Trailers, Mini Motor Home
APACHE CAMPER CENTER
4900 Old Cheney Rd. 488-3218
23*

1972 Bonanza 17 foot self contained, sleeps 8. Bargain. 488-1946. 20

510 Camping Equipment

CAMPMASTER CO.
Metals, windows, doors, accessories for building your own camper, guaranteed camper repair. 432 9738 24 hrs. 27*

State Securities loans money ON CAMPERS & TRAILERS
1330 N 477 443[illegible]
29c*

WINNEBAGO
Kar-Lo 2627 No. 27
31

STARCRAFT FOLD DOWNS
TRAVELAND
1808 Yolande
4

OPEN ROAD
of
NEBRASKA
Complete line of Recreational Vehicles
5601 So. 49
4

LEACH CAMPER SALES
RED DALE, CHATEAU, TRAVELER, ROADCRUISER. Open daily 9 to 6pm. Sunday 1 to 5pm. Inside heated show rooms.
5151 NO. COTNER See 23ev
8

For campers, mobile homes, motor homes insurance. Call McClelland Insurance Services. 489-6956 30

THE GOOD LIFE
CAMPERS from BURT'S AUTO SALES. Golden Falcon trailers, Falcon Charger pickup campers.
4120 So. 48th
25

INSIDE SHOWROOM
Motorhomes, Trailers
5th Wheel & Fold Downs
TRAVELAND
1 blk. South of 18th & Cornhusker
10

24' Camping trailer. Like new. Completely equipped. Take over payments. 477 4730 22

For Sale — 1971 Apache Eagle. Used very little. Extras. Phone 467-2008 evenings 20

For Sale — 11 ft. Pickup camper like new, used twice. 786-3635 25

For sale — Freeway Cab over camper, 10.5x7.9. Sleeps 6. 7224 Dudley 466-1369 21

17 ft. well constructed self-contained with extras. $1995. 466-9146 25

16 ft. self contained. $65 week. equalizer & anti-sway included. 434-5402 25

Pickup Campers —
Toppers — Trailers
STAGECOACH
Camper Mfg. Co.
Valparaiso, Neb. 784-2931
25

CAMPERS
at '72 prices
DESPITE THE RECENT PRICE RANGE.
Griffin's House of Boats
8200 WEST O 432-8060
WEEKDAYS TIL 5
THUR. TIL 9PM
SUN. 1:30 TO 4PM
23c

13 1/2' Monitor complete, extras, sleeps 6, 145 So. 30. 435-2705. 26

1970 Ford 1/2 ton pickup, Sport Custom cab. Ozark over-the-cab camper, self-contained 477-2561 days. 434-3405 eves. 26

1970 Kayot 15 ft. trailer, self contained, sleeps 6, phone 466 3471 25

CAMPER CLOSE OUT

6 sleeper	$997
6 sleeper	$1095
8 sleeper	$1350
8 sleeper	$1395

MARTIN'S
COUNTRYSIDE MARINE
2525 West "O" 432-5302
26c

37 in. Bando camper shell, fits long wide box. 434-7738 27

☆

'69 VW camp mobile, just in time for that summer vacation. See at
MIDCITY TOYOTA
Downtown 1200 Que 475-7661
27

1970 Apache Ramada fold down camper, sleeps 8, extras. 789 3345 20

Camper shell for sale or trade. Call 432-9738 29

17 1/2 Forester, E-G frig, furnace, toilets, sleeps six. $1500. 786-2940 29

'68 Sunset, 15 ft., clean, sleeps 6, furnace, brakes. 488-4038 29

17' G[illegible] self-contained trailer. Electric brakes, carpet, TV antenna & outlet. 1711 Donald Circle. Evenings 29

One 10x12 tent $60. 2 sleeping bags $10 each. 2 air mattresses. $5 each. One air pump, $5. All used one year. 4800 So. 57th 488-3184 29

520 Sporting Equipment

Save up to 20% [illegible]
PLUM CREEK GUN SHOP
Phone 643-[illegible] PO Box 2[illegible]
Seward, Nebraska 68434
4

[illegible]

GUN RACK
[illegible]

525 Recreational Vehicles

SECURITY OZARK
[illegible]

MOBILE HOME RANCH
520 West "O"
[illegible]
435-1264

SPORTLAND
DISCOUNT SPECIAL
[illegible]

SPRING IS HERE
Let us help prepare your [illegible] coaches & trailers for the coming season. Protess and carpet, upholstery, drapery cleaning. Call Ron Williams Cleaners, 2541 No. 48th, 434-7447 29

Employment

601 Employment Agencies

A BETTER CAREER
PLACEMENT SERVICE
See our listed in our classified Ad. 614 Terminal Bldg. 475 6271
29c

Secretary — Must be good typist. You won't be bored though as there are various other duties in this interesting & busy office. $3960+. International Placement Service 1205 Anderson Bldg. 475 8841 22

Assistant — Want to learn a trade? If you are dependable and willing to work there is a great future here. $5200+. International Placement Service 1205 Anderson Bldg. 475-8841 22

Bookkeeper — Knowledge of accounting helpful for this top notch position with well established firm. $4800+. International Placement Service 1205 Anderson Bldg. 475-8841 22

[illegible]

605 Domestic Help Wanted

[illegible] expectant mother [illegible] General housework. 477-2854 19

Need mature babysitter for [illegible] Sept. Your home or ours. Van Dorn Park vicinity. 432-4873 after 6pm 23

Need someone to live in, couple has 3 children, all school age, no cooking or cleaning. Write for details. 1101 Rosewood Dr. 23

Babysitter, eves., my home, vicinity 23rd & Y. 435-8976 25

Need babysitter for kindergarten girl within 3-4 blocks of Park School, 5th & F St. 8-10 hrs. per week. 477-2754 25

Wanted: Live-in housekeeper, middle-aged, room & board, plus small salary. Write Journal-Star Box No. 154 20

Babysitter needed weekdays, 6:30am-3pm. 434-2302 27

Companion for elderly lady, 9am to 4pm, 5 days week, own transportation. References. 489-4747. 14

Live-in Babysitter — needed immediately. Steady job. Salary. Call 466-6239 29

Babysitter, my home, own transportation. 46th & South. 489-1516 26

Experienced babysitting infants — pre-school, pre-schooler my own. 2738 N. 477 9068 29

610 Help Wanted Men or Women (guaranteed salary)

INCOME TAX
PREPARER
Experience necessary, top pay plus bonus with national firm in Lincoln area. For interview appointment write Personal Tax Service. 4865 Center St., Omaha, 68106.
5

Middleaged couple for hostess and full time maintenance of apartments. Salary & apartment furnished. Write, giving age, qualifications, & references to Journal-Star Box No. 874 27*

REGIONAL
EXECUTIVE
DIRECTOR
Immediate opening for Executive Director of Region V Office of Mental Retardation. College degree + administrative or supervisory experience required. Would develop, coordinate, & maintain programs serving mentally retarded in 14 counties. Salary negotiable with appropriate experience. Send resume & expected salary to John Angle, c/o Woodman Accident & Life Company, Box 82288 Lincoln 20

SEAMSTRESS
POSITIONS
We need full time & part-time persons for our men's Tailorship. Experience preferred. Many employee benefits, including liberal discount. Apply Mo[illegible]
[illegible] Personnel Office
5th Floor
BEN SIMON'S
1215 O ST.
20

DENNY'S RESTAURANT
Nations leading 24 hr. Restaurant Chain
Wanted part & full time dishwasher, busboy for graveyard shift. 435-9853 for an interview. 20

CLERK-STENO
This is an equal opportunity employer. Clerk-steno, $330 per month, must be able to take dictation at 70 wpm & type 50 wpm, must also have basic knowledge of bookkeeping or accounting procedures. Call 434-0641 23

Wanted assistant director for [illegible] center. Minimum: Bachelors. [illegible] Leadership type. [illegible] experience in education or management. 467 2551 23

[illegible] hostess, waitress [illegible] Apply between 9am [illegible] International House of Pancakes [illegible] 24

HELP WANTED
We need part-time & full-time help in our Cafeteria, & in selling & [illegible] departments. Good working [illegible] & many store benefits. Apply [illegible] Personnel office.
BRANDEIS
[illegible]

CONTROLLER
[illegible]

Sandwich Lady
or Man
[illegible]

INSPECTOR
[illegible]

PART TIME JOBS
[illegible]

MTST TRAINEE
[illegible]
An equal opportunity employer
26

MISTY LOUNGE
Wanted: Bartender (male or female), top wages. Apply in person. Hours 9am-5pm. 4325 No. 63rd 26

HAPPY ADS

Mr. Mills
The biggest heartfilled thanks!! And especially for being so nice.
Chris & Linda

Jimmy Rabbit
Memorys are filled with yesterday, today, and tomorrow of you.
Love
Tootsie

Mom
We missed you while you were in Chicago. Dad spoiled us while you were gone. Glad to have you home.
Love, Don, Kathy, Jim, Scott, & Dad

RON
You make my heart throb, my class ring, and my door nob.
Mickey

JIM
Hi. Happy Birthday to you,
Love, Dort

SANDY
Expect the best —and get it.
Mickey

610 Help Wanted Men or Women
(guaranteed salary)

SEARS
Full time small engine repair person, experience preferred. Apply Sears Service Center, 4815 So. 14th. An equal opportunity employer 25

Need young married man or woman looking for a future in a liquor & wine store. Must have good references & be able to meet people. Write Journal-Star Box No. 149 26

ASSEMBLY
Openings in electrical & mechanical assembly on day shift 40 hr. week Mon.-Fri. 7-3:30pm. Good manual dexterity required. Soldering experience helpful but not nevessary. Apply in person. 10am-3pm

HY-GAIN ELECTRONICS CORP.
N.E. Hiway 6
An Equal Opportunity Employer M/F 26

☆

IMMEDIATE OPENINGS
HY-GAIN ELECTRONICS CORP.

Openings available on 2nd & 3rd shifts in our heavy & light assembly departments. On the job training provided.

SECOND SHIFT
from 3:45-11:30pm
THIRD SHIFT
From 11:30-7:15am

Company paid health & life insurance & other top benefits. Contact Personnel Office 10am-3pm
N.E. Hiway 6
An Equal Opportunity Employer M/F. 26

Do you want an interesting position

APPLIANCE SALESMAN
openings for selling in the TV appliance dept. Experience necessary. Must be personable & have ability to meet people & sell

FULL TIME
Maintenance Position
Now available for the handy man type persono 40 hours per week, 6 days. Mon. through Sat.

MEN'S
Clothing Salesman
We have an excellent opportunity for the person with the knowledge of selling men's suits, sport coats, slacks & related items.

All positions have generous company benefits.

Apply in person. Personnel Dept. 5th floor from 10am to 4pm, Mon. through Fri.

J.C. Penney Co.
13th & O St.
An Equal opportunity employer 26

☆

PLANT CLERK
Central Telephone & Utilities Corp. has immediate openings for individuals who have good typing skills & enjoy detailed statistical work. Work will includ gathering statistical data from divisions, graphing & typing monthly reports. Good benefits & working conditions. For more information call Employment Office, 473-8485.

CTU — An equal opportunity employer 26

KEY SHOE PEOPLE
One of the nation's leading shoe retailers has immediate openings for responsible management personnel. Positions available include regional supervision, local department sales management, and merchandise and buying. Basement, Budget and high grade areas. All genders involved as result of dynamic growth. If your experience qualifies you, please send your resume immediately to Journal-Star Box No. 136. Our organization is aware of this ad. A

HOUSEKEEPING
Immediate full time employment for those seeking permanent work. Day or evening hours available
PERSONNEL DEPARTMENT
LINCOLN GENERAL
473-5101
An equal opportunity employer 27

FLORAL DESIGNER
Experienced only. Salary open, benefits. Flowerland, Omaha, 84th & West Center. 393-9998. 21

Wanted — Part-time Cook. Clarks Compass room. 432-5678 27

PINKERTON SECURITY OFFICERS
Taking applications for people desiring full time employment with one of the Nation's largest Security companies. Hospitalization available. Uniforms furnished.

APPLY
Nebraska State Employment Office
14th & Q
From 8-4pm, Mon. & Tues.
An Equal Opportunity Employer. 20

Speech Therapist wanted immediately for full time employment. Working with mentally retarded children & adults. Normal working hours 8am-4:30pm, Mon.-Fri. We offer good working conditions, excellent benefits & good starting salary. Contact Maria Lavacek, 564-1465 or Mrs. [illegible] 20

COOK
[illegible] & work 10 hrs. to 4 days a week. Salary dependent on experience.

PERSONNEL DEPT.
BRYAN HOSPITAL
An Equal Opportunity Affirmative Action Employer

DISHWASHERS

610 Help Wanted Men or Women
(guaranteed salary)

NIGHTS ONLY JANITORIAL
4:30 p.m. to 1 a.m.
Permanent employment
Many company benefits
Must be able to pass company physical
Furnish good references

Apply in person. Personnel Office, Mon. through Fri. 9 am to 4 pm

RUSSELL STOVER CANDIES INC.
201 No. 8th
An Equal Opportunity Employer 20

Full or part time days at Reubens Nut & Gift Way. Apply 8-11 & 3-5. Paid vacation, profit sharing. An equal opportunity employer 29

Medically oriented personnel needed. Ideal for husband & wife team. Telephone & car essential. Send replies to 2410 So. 73rd, Suite 105, Omaha, Neb. 22

Wanted well groomed individual to be trained as a working host or hostess. Must be willing to rotate shifts. Also, part time cook wanted. Prefer experience in all areas of food service. Apply in person Papa-Mia's 1406 "O" Street between 2pm-4pm 22

Help wanted for day shift. Apply in person at
TACO BELL
4500 "O" 24

VISTA SUPERVISOR
Supervising Vista Volunteers, assigned to Lincoln Action Program. Write Program & development training for the Vista project, attend regional workshop & assigned meetings that relate to Vista & LAP. Ability to work with you young people & give them direction & supervision, must known Lincoln & Lancaster Co. Must be able to relate to low income residence. Application deadline 4-3-73.
Apply between 3 & 6 Monday through Friday. Lincoln Action Program, 1928 S
An Equal opportunity Affirmative Action Employer 22

Wanted: Registered nurse to do paramedical insurance examinations in applicants' homes as independent operator on a part-time basis. The potential income is limited so that it would not be a substitute for a full-time job. If interested, write Dr. J. T. Smiley, Medical Director, Post Office Box 1143, Minneapolis, Minnesota 55440. Letter should contain a brief outline of experience with dates as well as school of nursing from which graduated and date of graduation. 26

COOK
Morning & afternoon shifts. Shoemakers, 4500 West O 29

615 Help Wanted Men or Women
(commission, sales, etc.)

TELEPHONE SALES
$4 an hour average. 475-1735 7

☆

Attention
Make extra money
For vacation
SELL JOURNAL-STAR NEWSPAPERS

After school & weekends or good downtown corners. Have plenty of your own spending money. We train you & give you good supervision.

APPLY IN PERSON TO MR. PATTON
STREET SALES DEPT.

Journal-Star Printing Co.
929 P St.

Lose unwanted pounds. Eat nutritious balanced meals. Calorie controlled, economical. Earn money full or part time. 477-7047 21

☆

Newspaper Bundle Delivery
You need a dependable station wagon for delivery of newspaper bundles to outstate towns, including Humboldt and Auburn, one afternoon per week between 1 and 6pm. Must be very dependable person with good equipment. Call Gene Retzlaff at 473-2552 for details.

JOURNAL-STAR 20

Night & weekend women or women part-time full time rapid advancement opportunity with volunteers or campus groups. 30 hrs between 9 & 5. 489-0837 26

REAL ESTATE LICENSEES
[illegible] generous commissions, paid training, benefits to [illegible] are unhappy with present job. Call Bob [illegible] for confidential interview. 434-7234 24

KIRBY
[illegible] Nationally known company [illegible] Training [illegible] Kirby Co. 432-6666

SMONEY
Specialty office equipment with Golden Training. Call 432-5577 24

SQUARE D COMPANY
EXPANDING TO AFTERNOON AND NIGHT SHIFTS
IMMEDIATE - PERMANENT
JOB OPENINGS AVAILABLE
PROCESSORS
MACHINE OPERATORS

[illegible] Square D Company [illegible] Center [illegible] Square D Company [illegible] between hours of 9:00 a.m. and 5:00 p.m. If you cannot apply during these times, telephone 475-6201 or apply by letter.

An Equal Opportunity Employer

620 Help Wanted Women
(guaranteed salary)

GROUND FLOOR OPPORTUNITY
AAA Company expanding in Nebraska and Iowa is appointing local representatives to represent them in their area with a program of unbelievable sales appeal on a prestige basis. Those men selected will be trained at our expense. All work by appointment in your area. Current personnel earnings in excess $2,000 a month. For local personal interview send brief resume to Century Square Court, 620 N. 48th, Suite 303, Lincoln, Nebr. 68504
PS. Also have two openings for District managers. 11

WAITRESSES
Day hours. Immediate opening. No Suns. or holidays. Apply in person. Nielson's Restaurant, 2332 "O" 26

CASHIER/PHONE GIRL
Young woman wanted, accurate, pleasant personality. Must know Lincoln. Must be 20 or over. Eves. Suns. Holidays. Apply in person after 3pm. 115 So. 25.

CHICKEN DELUXE
Experienced beauticians wanted, full time or Sunday only, call 434-4115 10

REGISTERED NURSES
Full time permanent position available in Lincoln newest Health Care Center. We need 2 experienced antepartum & 1 experienced in OB post. Rotating shifts.
ST. ELIZABETH COMMUNITY HEALTH CENTER
An equal opportunity employer 15

Part-time waitress wanted. Call 435-2902 for appointment 16

Registered Laboratory Technician & medical assistant for physician's office. Write to Journal-Star Box No. 120 17

Secretary to President needed immediately. Previous typing, dictaphone & bookkeeping experience required, a dependable individual who can work without constant supervision, salary & fringe benefits commensurate with abilities. Apply to Interiors Diversified Inc. 132 So. 13. 432-8851 6

NURSE AIDES
Permanent full time openings on 11-7am shift, 5 nights, alternate weekends

TRAYLINE
Full time position available in dietary dept. 9am-5:30pm, 5 days, alternate weekends.
Call for appointment Mon. thru Fri. 9-4:30pm. Lancaster Manor 432-0391, ext. 26
An equal opportunity employer 20

GENERAL Employment SERVICE
911 Stuart Bldg.
13th & P 435-2127

OFFICE MANAGER — Mature, supervisory ability, insurance experience helpful $550. ANN 477-9208

SECRETARY — Typing, dictaphone, life shorthand, varied duties $400 +. SHARON 435-2127
MESSENGER — No experience needed, will train sharp young gal $300. ANN 477-9208

ACCOUNT CLERK — Legible hand writing, bookkeeping knowledge, life type, $350 +. SHARON 435-2127

CLERK TYPIST — Several openings, type 50 accurate lot of variety. $350. ANN 477-9208

GENERAL OFFICE — Typing, filing, some experience of schooling $385. SHARON 435-2127
OFFICE CLERK — Mature, train in several areas, no type. Good benefits, $365. ANN 477-9208
SECRETARY — Marketing dept. 2-3 years experience, typing, shorthand, interesting & challenging $450 +. SHARON 435-2127

COUNTER SALES — Farm background helpful, mechanically inclined, $5100. ANN 477-9208
MESSENGER — STOCK CLERK — will train, clean cut, with good driving license. $5,000 +. SHARON 435-2127
MANAGEMENT TRAINEE — Some college, must be aggressive, management potential $6,000. SHARON 435-2127

ACTION PERSONNEL SERVICE
412 Anderson Bldg.
12th & O 477-9208

A Better Career
614 Terminal Bldg.
10th & "O"
475-6271
Placement Service

CASHIERS:
Neat appearance as lot of public contact. $350

RECEPTIONIST:
Handle all [illegible] busy switchboard. Some record keeping, good phone [illegible] & neat helpful. Salary dependent on your ability.

GENERAL OFFICE:
This is for the [illegible] person who [illegible] to learn [illegible] in Lincoln. Correspondence, Payroll & some bookkeeping records. Can't be person who need [illegible] $433 to [illegible] after training. $425

WEAR THREE HATS:
Are you [illegible] Typing, Note [illegible] Bookkeeping [illegible] Salary $462-$41

PERSONNEL MANAGER:
Present [illegible] interviewing & hiring [illegible] field candidates for all positions in this factory. Good [illegible] salary $19,000

PROFESSIONAL NURSE:
R.N. degree [illegible] Nursing with [illegible] plant. Only [illegible] experience. Knowledge of food processing or dairy business helpful. [illegible] $15 K. Fee Paid. Call [illegible] interview expenses & reputation cost paid

SALES TRAINEE:
No special education requirements but would like someone with outgoing nature. Company trains you. Eventually you move into outside sales with car & all expenses paid. Solid company that promotes from within. Start $450-475

MANAGER TRAINEE:
No special education needed, just desire to get ahead by putting forth the effort. On train on program for 2 months, then rest is up to you. Start $6,000

Accounting Trainee	$500
Accounts Receivable	$433
Legal Secretary	$500
Commercial Loan Officers	to 15K
Accountants	$6,500-14,000
Framer	$5/hr
Route Delivery	$2.50/hr
Civil Engineer (fee Paid)	$12,000
Time Study Engineer (experienced)	$14,20,000
Personnel Clerk	$7,200-8,400
Programmer (Cobal, System experience	$14,000-17,000

CALL 475-6271

620 Help Wanted Women
(guaranteed salary)

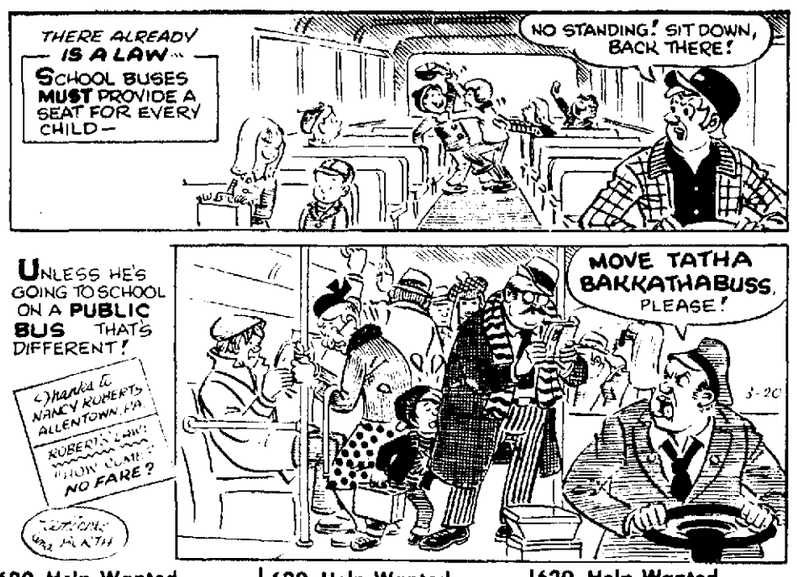

NURSE AIDES
3pm-11pm shift. Full time 40 hr. week. Apply in person Madonna Professional Care Center. We are an Equal Opportunity Employer 20

Stenographer & General office work. Convenient hours & pleasant working conditions. Reply to Journal-Star Box No. 124 20

Beautic an for receptionist at Lucille Duerr's beautiful New Haircare Salon. 1422 O. 432-1004, 432-1006 for Roger 20

YOUNG WOMAN
Over 21 years old, for permanent stock room work. 8am-5pm. Mon.-Fri. Must be high school graduate & furnish references. Apply at 1844 N 20

Beautician needed. Lucille Duerr's Rathbone Salon. 432-1004 or 432-1006 Roger 20

Breakfast cook needed, call for appointment. Kuhl's Restaurant, 1038 O St. 432-1311 22

Cook, age 35 or over. Part time Weekdays & Saturdays. Mr. B's IGA, 48th & Van Dorn. Applications only 22

Food handling — Neat appearance age 35 & older. 3 hrs. daily, Mon.-Fri. 10:30am-1:30pm. Mr. B's IGA, 27th & Hiway 2. Applications only 22

REGISTERED NURSE
3pm-11pm position. Part time or full time. Please apply in person. Madonna Professional Care Center. We are an equal opportunity employer. 23

MODERN PERSONNEL
3867 Normal Blvd. 489-0916
COAL L. Mary Bradford
CLAIMS ADJUSTOR TRAINEE $650
PERSONNEL ASSISTANT $712
MEDICAL SALES $700 up
PROGRAMMER ANALYST $800
PROGRAMMER $660
COMPUTER OPERATORS TRAINEE $425
PRODUCTION CONTROL TRAINEE $633
RATE CLERK To $1190
RESTAURANT MANAGER TRAINEE $575
RECEPTIONIST $500
DOCTOR'S RECEPTIONIST $375
TELLER $375
GAL FRIDAY $372
STENO $425
MTST OPERATOR $400
CASHIER $400
COOK $320
POLICY TYPIST $350
ACCOUNTING CLERK $350
RETAIL SALES $320

BOOMER'S Personnel Center

FILE CLERKS. Several current openings some with IBM Cards & systems. Start $312

SECRETARY. East Lincoln. Some shorthand. Highly regarded organization. Start $400

GENERAL OFFICE. Interesting position. Type accurately. East "O" location $350

CHECKING & AUDIT of Routemen. Must be math & accounting oriented. No typing required. Start $400-$425

OFFICE GIRL for investigating firm. Must be neat, confidential. Typing 50 or better. $325-$350

COMPUTER TRAINEE. Second shift. Heavy chance to learn a trade of the future. Start $2.05 hr.

WHOLESALE ROUTE SALES. Major company in their field. 5 day week. Should make $10,000 up

RECEIVING CLERK. For mechanical warehouse. Should be fairly strong & able to keep inventory record. $2-$2.25 to start

New Openings Daily
424 Sharp Bldg. 437-6559

RELIABLE Employment Service
627 Sharp Bldg.
13th & N 477-6008
Some [illegible] background. [illegible] FEE PAID. $420 + SHERRY LEE 477-6008
CLERK TYPIST — Help in several areas. [illegible] contact to type. $425 SHERLEE DODD 477-6908
GENERAL OFFICE — Complete variety of duties. Little typing. $375 SHERRY LEE 477-6008
[illegible] — Pleasant [illegible] opportunity. $430 + SHIRLEY [illegible] 437-5908
[illegible] CLERK — Good with figures. Advanced job, good benefits. $430 SHERRY LEE 477-6008

SALES — Some college or degree in marketing, background ideal. Calling on banks, savings & loan companies. A career with top benefits. HALF FEE PAID. $9,000 + LYNN LYDICK 477-6008
ACCOUNTANT — Will train College grad, no experience needed. $8400. ANN JONES 477-6907
PROGRAMMER — 1-2 years experience Cobal, RPG, IBM 360. $8,000 + LYNN LYDICK 477-6008
MANAGEMENT TRAINEE — High school plus some college or experience in business field. $6,000. ANN JONES, 477-6907
RECEIVING CLERK — Check merchandise, good handwriting. Some warehouse work, some lifting. $5200. LYNN LYDICK 477-6008
CASUALTY UNDERWRITER — Degree preferred, will be in home office underwriting dept. $10,000. FEE PAID. ANN JONES 477-6907

RELIABLE Employment Service
2000 O St. 477-6907

620 Help Wanted Women
(guaranteed salary)

Full time waitress, experience preferred but necessary. Neat & clean appearance. 488-8864 22

MINOR SEWING
Full or part time, permanent employment
PARAMOUNT LAUNDRY
837 So. 27th 23

OFFICE CLERK
Interesting position in a nice office. Light typing and simple math are needed. Pleasant surroundings and fringe benefits. To apply call 432-1025 ask for personnel manager.
R. L. WHITE CO.
801 "N" ST. 23

☆

WAITRESS WANTED
Experience preferred, part time eves. Call Les Smith, 489-7111. Holycrest Country Club, 8901 East O 23

☆

NOON HOUR HELP
Help for noon hour 11-2 Mon. thru Fri. Apply in person
McDonald's Restaurant
5305 O St 23

WAITRESSES
Positions now available for lunch & afternoon shifts, excellent salary + tips. Contact Mrs. Schroeder. ALICE'S RESTAURANT, 4013 So. 48th 23

Nurse Aide
Meals furnished, holiday & vacation pay, insurance program.
MILDER MANOR NURSING HOME
1750 So. 20th 475-6791 24

AT MAGEES
DOWNTOWN
We need a mature sales lady for our third floor ladies ready-to-wear dept. Sales experience helpful. Good store discount. Many fringe benefits. Apply office, second floor, 10am-11am or 2-4pm 24

SECRETARY
Permanent position open for girl with secretarial experience, typing, shorthand, & knowledge of dictaphone required. 5 days week. Sat. off. 8:30-5:00. Excellent benefits. Apply Mrs. Stephens personnel office second floor. Interviews every day except Wed.
Hovland Swanson 24

Receptionist Wanted
Duties include PBX operator, cash register, desire to meet the public, and writing with cash and finance contracts. Must be good with figures. Hours 1-9 Monday-Thursday, 1-6 Friday, & 8-5 Saturday. Apply to
MISLE CHEV.
488-2327 24

RN
Needed 40 hrs. a week. Apply at Homestead Nursing Home, 4735 So. 54. 488-0977 25

MEN AND WOMEN
Call Betty Rhine

MEDICAL OFFICE
Experience not needed. Type, make appointments. Varied duties. $375 plus

ADVERTISING SECRETARY
Good typist with flair for shorthand. Some figure work. $468

TELLER. Maturity & pleasant personality a must. Good benefits. Fee paid. $350

SALES with light office duties. Writing up invoices & answer phone. Varied hours. $303

Call Mary Ann

WHOLESALE FOOD REP
National firm immediately needs college grad with 1 to 2 years sales & desire to advance. Car expenses, fee paid $10-$12 M plus bonus

ASSISTANT MANAGER. Some college & retailing experience helpful. Day hours. $500 plus

ACCOUNTANT. Trainee type spot for college graduate to learn entire business. $550

WAREHOUSE. Top retail firm. Broadshoulders, good health. $2 hour, hrs. 7-5:30 Mon.-Fri. Sat. A.M.

1213 "M" 475-7671
Dan Roth Employment Service

MIDLAND PERSONNEL
5625 "C" 489-9624
On Bus Line

GENERAL OFFICE
If you like variety & are willing to learn all phases of office duties, call now. Accurate typing. $350

SECRETARY
Take charge type person to keep things running smoothly when the boss is gone. Supervise 1 other person. $375

RECEPTIONIST
Be up front where things are always happening, phones, cashiering & form typing will make the hours fly. $375

SECRETARY TRAINEE
Great opportunity for sincere person with average typing ability & life dictaphone experience. $400

MANAGER TRAINEE
Ground floor opportunity with national firm. Clean cut high school graduate with farm background ideal. $500

SPRAY PAINTER
Some experience or desire to learn will get you started with this established company. Future depends on you. $520 up

ELECTRONIC TECHNICIAN
Formal training or experience FCC license preferred. $520 up

SALESMAN
Interviews this week only. Call on automotive parts & major retailers with fast moving shelf item. Local territory, fee paid. Car expenses. To $12,000

FEEL FREE TO DROP IN OR CALL US TO DISCUSS YOUR EMPLOYMENT GOALS

620 Help Wanted Women
(guaranteed salary)

☆

CLERK
For accounting. Some job diversification possible if you understand or can be taught offset printing & photo copying. Promotion for excellence is company policy. Call 432-1031 for appointment.
PEGLER & CO.
1700 Center Park Rd. 23

COCKTAIL WAITRESS
Experience preferred. 4 nights a week. Apply in person at Akin's between 4pm-8pm 24

KITCHEN HELPER
Full & part time positions now available. Flexible hours. Good starting salary & company benefits. Apply Americana Nursing Center, 4405 Normal Blvd. 24

HOLIDAY INN NORTHEAST
AM & PM Waitress experience necessary, meals & uniforms furnished, excellent working conditions, generous benefits. For appointment call Mrs. Turner, 434-3171 21

Part time receptionist. Secretarial duties for Dallas, San Francisco business executive. Salary negotiable, dependent upon experience, expertise, and volume of work. Write Journal Box 140. 22

BEAUTICIAN
Excellent opportunity for right girl. Guaranteed salary — commission. Also fringe benefits. 489-4952 25

ATTENTION!
Mature woman for silk dressing. Will train. Hours 7:30am-3pm. Gilbaar's Cleaners, 1324 N. 25

DENNY'S RESTAURANT
Nations leading 24 hr. restaurant chain. Wanted — Waitresses for swing shift (eves.) & graveyard (11-7). Call 435-9855 for interview. 25

Part time jobs, good pay & training. Better pay with military experience. 24th Medical Company, Air Ambulance, Nebraska Army National Guard. 477-3904, ext. 271 23

Bookkeeper. Burroughs posting machine experience, knowledge of double entery system. Federal and State payroll taxes. Full or part time. 477-4423 26

BEAUTICIAN
Guarantee plus commission. Contact Bethany Terrace Salon. Call 466-1669 or 434-5166 26

MISTY LOUNGE
Waitress wanted, top wages, excellent tips, apply in person. Hours 5pm-1am. 4325 No. 63rd 26

☆

SALESLADIES
For evening hours 8pm to 1am. Apply in person
MISTER DONUT
5121 O St. 19

MODELS—BETTE BONN
(Our 24th Yr. in Lincoln)
All Ages, Sizes, Types. Service models, Pershing Auditorium Events, Fashion Shows, Gifts, Fashions, Nebraska Writing, Pennies. No training fee for pros. Terminal Bldg. 432-1229 15

SECRETARIES, TYPISTS, EXPERIENCED for temporary work, interesting assignments. Good pay. Apply at Manpower, Inc., 122 No. 11th 27

SUPERVISOR
Experienced in women's ready to wear, to cover Kansas & Nebraska territory. Give full resume in first letter to: Irving Schulman
c/o JAY VEE STORES
148 W. 146th St.
Gardena, Calif. 90247 19

☆

TECHNICIANS
Immediate opening for career oriented individuals interested in a position that offers challenge & variety. Qualified applicants would have some formal education beyond high school, preferably of a technical nature & have some manufacturing experience & quality control or laboratory work. If you meet these qualifications, are willing to work any shift and are interested in seeking employment with a company that offers one of the best salary & benefit packages in the city, apply in person. Call 434-8211
BRUNSWICK CORPORATION
4300 Industrial Ave.
An equal opportunity employer 27

EXPERIENCED NURSING ASSISTANT
Position available for permanent full time nursing assistant. Work 3-11 pm shift. Excellent employee benefits. Apply personnel office 9am-1pm.
ST. ELIZABETH COMMUNITY HEALTH CENTER
An equal opportunity employer 27

Secretary — Typing, Bookkeeping essential. Experience desirable. 488-2388. 9-5pm Mon.-Fri. 21

NURSES
R.N.'s $650—L.P.N.'s $485
— Experience & Differential. Will help with living quarters. Call Collect Nemaha County Hospital, Auburn. 274-4366. Evenings 274-5101 11

Keck Radio needs 8 telephone receptionists at once. Full or part time. Apply in person at the Anderson Bldg., Room 1012 between 9am & 5pm. No experience necessary. No phone calls accepted, apply in person. 26

WAITRESS
Experienced — Shoemakers, 4500 West O 29

620 Help Wanted Women
(guaranteed salary)

WAITRESS—LATE HOURS
Late evening hours, 8pm-2am weekdays. Scott's Pancake Shoppe Downtown desires young married woman, must be neat & personable, permanent position. Apply in person or call for appointment 401 So. 13, ask for Mr. Scott 477-1391 27

Part time day help in Dairy Sweet. 434-0882 28

NURSE AIDE
Our leading E.C.S. has immediate openings, full & part time 7-3pm, 3-11pm. Excellent opportunity for the mature person, who enjoys a challenging position. Excellent working conditions. Salary commensurate with experience. Apply 8-4pm. Americana Nursing Center, 4405 Normal Blvd. 29

Wanted waitress to work 5pm-1:30am full time. Also, waitress 11am-5pm part time. Apply in person Papa-Mia's 1406 "O" Street between 2pm-4pm 22

Wanted — Woman for part time work on small nursery, outside work, farm background preferred. 477-2353 20

Service Station attendant. Gross Standard Service 10th & M 29

New Homemakers Service needs working partners. Part or full time. No investment needed. Independence important. Call Sylvia Fen 432-7471 29

SECRETARY
Neat & Sharp. Good typist, shorthand helpful. Must be good with figures. Permanent position. Call Dave Wessel at Duncan Aviation 432-6657 29

MAID
Full time, pleasant working conditions. Apply in person
SLEEPY HOLLOW MOTEL
4848 O ST. 18

Wanted — Full time shoe worker. Apply now to run repair machine in Drug Department. Brooks-Lincoln City, 4200 So. 27 22

625 Help Wanted Women
(commission, sales, etc.)

How would you like extra spending money of your very own? For appointment 423-5906 26

Avon Calling
AVON CAN BRIGHTEN YOUR LIFE with extra cash you can earn as an AVON Representative. It's a great way to end money worries—selling our famous products in your spare time. Call 432-1275 No. 21st or write Journal-Star Box 139 20c

Wanted phone solicitors. Apply in person 2311 No. Cotner Blvd. 23

MOTHERS — Need extra money for family budget? Call Fashion Two Twenty at 489-6220 between 1 & 3 27

630 Help Wanted Men
(guaranteed salary)

Experienced auto body repair man, commission or guarantee. 5 day week, paid vacation, other benefits. Moving soon in all new shop. 435-3890 for interview. Tracy Auto Body Repair 3

ARC WELDERS MIG
Full time permanent employment. Brown Manufacturing, Inc. 19th Ave. Hiway 6, Waverly, Nebr. 10

Assistant for mens wear dept. Apply in person 13am-4pm. 4601 Vine 11

DAYTIME BUSBOYS
Apply in person 9am-4pm. Elks Club, 15th & P 16

MUFFLER INSTALLER
Dependable with supervisory ability. Acetylene torch experience helpful.
MIDAS MUFFLER & BRAKE SHOP, 2118 N. 17

Dispensing optician. Experience preferred. Send resume to Ray L. Bowmaster, Sears Optical Dept. Box 5366, Lincoln, Neb. 68505 7

Part time employment. 17 years and older, veterans. Starting salary $2.50 an hour and up. No experience needed. Weekends only. Life insurance, retirement benefits. 432-7641, ext. 362 between 8-5. Ask for Mike McCrory or Jerry Lambert 23

Need carpenters, plumbers, steel erectors, general construction laborers. An equal opportunity employer. Willing to relocate in Oklahoma. 405-338-8477. Drumon, Oklahoma 19

Repairman for vending machines. Will train but mechanical, electrical or refrigeration experience helpful. 432-6693 20

CUSTODIAN WANTED
We needs several men to work evenings, part-time. Experience preferred. For interview call 489-6958 21

2 men wanted for production work in sausage manufacturer. Fringe benefits available. Apply in person between 8am-4pm. Prairie Maid Meats, 327 F 22

Help Wanted — Evenings & weekends. Apply between 8-4pm. Hampton's Mobile, 1901 So. 17th 22

Full & part time drivers. Knowledgeable city streets. Nonsmokers, good driving record. Apply in person 3701 Prescott 22

Day busboy needed. JB's Big Boy, 27th & Vine. Apply anytime 22

Tractor-trailer drivers. 1 year dependable tractor-trailer experience, at least 24 years of age, capable of passing D.O.T. written & physical examination. Apply 9am-3pm daily. Hourly rate $5.31 per hour.
HERMAN BROS. INC.
1205 No. 6 Beatrice, NE
An equal opportunity employer 27

EXPERIENCED NURSING ASSISTANT
Position available for permanent full time nursing assistant. Work 3-11 pm shift. Excellent employee benefits. Apply personnel office 9am-1pm.
ST. ELIZABETH COMMUNITY HEALTH CENTER
An equal opportunity employer 27

Secretary — Typing, Bookkeeping essential. Experience desirable. 488-2388. 9-5pm Mon.-Fri. 21

NURSES
R.N.'s $650—L.P.N.'s $485
— Experience & Differential. Will help with living quarters. Call Collect Nemaha County Hospital, Auburn. 274-4366. Evenings 274-5101 11

Keck Radio needs 8 telephone receptionists at once. Full or part time. Apply in person at the Anderson Bldg., Room 1012 between 9am & 5pm. No experience necessary. No phone calls accepted, apply in person. 26

WAITRESS
Experienced — Shoemakers, 4500 West O 29

630 Help Wanted Men
(guaranteed salary)

☆

AMBITIOUS YOUNG FAMILY MAN
Needed for aggressive wholesale food service organization. Good hours, pay & fringe benefits. Opportunities for advancement. Some grocery & delivery experience helpful. For appointment call Ron Martin, 475-5123.
SCHNIEBER FINE FOODS 22

10 MINUTES
All it will take to find out if you are qualified for a Sales Career with AAA Cornhusker Motor Club. 2 yrs. guaranteed income. Free hospitalization. Retirement, disability insurance. 2 weeks paid vacation. 477-8996 12

☆

FACTORY PRODUCTION
Immediate full time production openings for qualified applicants with previous manufacturing experience. Some machining background preferable. Rates for positions available. Progress to in excess of $4 per hour. Company paid insurance & other outstanding benefits. Apply in person 8am-4pm
BRUNSWICK CORPORATION
4300 Industrial Ave.
An Equal Opportunity Employer 23

Part time help needed in light manufacturing. Mornings or afternoons. See Bob Carpenter, Mattes Industries, 2929 Cornhusker Hiway. 23

KENNELMAN
Over 18. Clean & neat. References required. Must love animals. Full time employment. Room for advancement. Must have good driving record. Merit raises. Paid vacation, sick leave. Apply in person. Humane Society, 2320 Park Blvd. 23

Man for warehouse & delivery. Steady employment, references. Jacobs Service 432-4224 23

ELECTRICIAN
Wanted: Licensed Electrician & helper for permanent employment with a company in business for 25 years. Call 477-3069 23

Handyman for home builder, polishing floorings on homes prior to moving. Carpenter experience needed. Truck & tools furnished, age no handicapped. Write Journal-Star Box No. 135 23

EXPERIENCED MEAT CUTTER
Phone 434-8336 ask for Pat 23

Semi driver. Running to East Coast. Good pay, good benefits. Start immediately. Cowdway Food Express, 980 West Cornhusker, 434-5908 23

☆

MEAT CUTTERS Wanted
[illegible]
Swingle & Co., Inc.
Crete, Neb. 23

☆

WANTED ROUTE DRIVER
[illegible] position available. Apply in person.
Swingle & Co., Inc.
Crete, Neb. 23

Experienced farm help wanted. Grant Williams, Utica, Nebraska. Phone 521-4995 24

MAN WANTED
To assume Poultry farm in Benedict-Palmyra area. Year round job, paid operation, good insurance program, apply in person
HILL HATCHERY
5000 NO. 56 24

Full time man needed for farm work. Call Fremont 994-3628 24

BODY MAN
[illegible] 32 hours per week. Apply in person to Al Zass [illegible] 24

P. PAINTER
Wanted: Experienced Painter. Must [illegible] Nebraska to East Coast. For [illegible] 475-5908 24

Parts department assistant. Farm implement machinery. East Hwy. 6 [illegible] 784-3441 24

Service advisor. Benedictine College. Good wages. Apply [illegible] 24

$150 Week Guarantee
[illegible] 24

Needed: One man who is knowledgeable in automatic car wash and can man for week-to-week for service department. Full benefits, [illegible] Apply [illegible] 24

Wanted: Experienced Bookkeeper. Supervisory [illegible] Salary [illegible] Write [illegible] Nebraska 68808 24

Wanted: Experienced [illegible] Apply [illegible] 24

☆

BUSBOYS DISHWASHERS
[illegible]
VILLAGE INN
[illegible] 24

Wanted: Experienced [illegible] Apply [illegible] Nebraska 68[illegible] 24

Wanted: Experienced [illegible] Apply [illegible] 24

P. PAINTER
[illegible] Apply [illegible] 24

P. PAINTER
[illegible] Nebraska to East Coast. For [illegible] 475-5908 24

Parts department assistant. Farm implement machinery. East Hwy. 6 [illegible] 784-3441 24

Service advisor. Benedictine College. Good wages. Apply [illegible] 24

$150 Week Guarantee
[illegible] 24

Needed: One man who is knowledgeable in automatic car wash and can man for week-to-week for service department. Full benefits, [illegible] Apply [illegible] 24

Wanted: Experienced Bookkeeper. Supervisory [illegible] Salary [illegible] Write [illegible] Nebraska 68808 24

Wanted: Experienced [illegible] Apply [illegible] 24

☆

TOOL — DIE MACHINIST
Experience on all [illegible] from my company preferred. Best of pay & benefits.
CUSHMAN OMC — LINCOLN
900 No. 21

Experienced [illegible] 25

Wanted: Experienced Bookkeeper. Supervisory [illegible] Salary [illegible] Write [illegible] Nebraska 68808 24

Wanted: Experienced [illegible] Apply [illegible] 24

P. PAINTER
[illegible] Apply [illegible] 24

P. PAINTER
[illegible] Nebraska to East Coast. For [illegible] 475-5908 24

Parts department assistant. Farm implement machinery. East Hwy. 6 [illegible] 784-3441 24

Service advisor. Benedictine College. Good wages. Apply [illegible] 24

$150 Week Guarantee
[illegible] 24

Needed: One man who is knowledgeable in automatic car wash and can man for week-to-week for service department. Full benefits, [illegible] Apply [illegible] 24

Wanted: Experienced Bookkeeper. Supervisory [illegible] Salary [illegible] Write [illegible] Nebraska 68808 24

Wanted: Experienced [illegible] Apply [illegible] 24

Wholesale Route Salesman
Basic pay [illegible] Established route. Route experience helpful but [illegible] Fringe benefits. References required. Equal Opportunity Employer. Beatrice Foods. 432-6541 26

FULL TIME
[illegible] 45-50 hrs. per week. No experience necessary.
DEETER FOUNDRY INC.
5915 No. 70 27

☆

MAN
FOR INSIDE PLANT WORK
[illegible] modern Wholesale meat Co. Permanent full time employment. Apply in person.
STANDARD MEAT CO.
700 Van Dorn 16

REAL ESTATE SALES
*SALESMEN
*MANAGERS
*BROKERS
*TRAINEES
Join the Future! Magnificent Lake Ca'Ponga. Call for Budd Miller for an interview, Mar. 20 & Mar. 21. 402-432-0333. See our large ad in the main news section today.

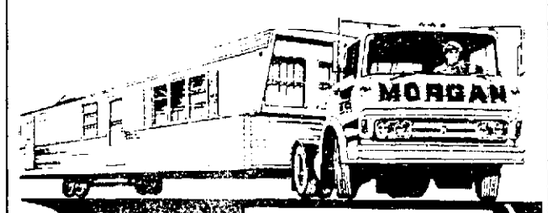

For Profit and Travel-Move up with MORGAN!

Morgan Drive Away, Inc. needs drivers for transporting travel trailers and mobile homes.
- No experience necessary. We train you if you're 25 years of age or over and in good health.
- You travel nation-wide or locally...and receive an advance for each trip and payment in full on completion.
- If you don't already own a late model 3-ton short wheel-base truck, we'll help arrange financing if you qualify.
- Liberal life and medical plan available.
- Over 200 dispatching terminals Coast-to-Coast to keep you busy.

Contact Your MORGAN DRIVE AWAY, INC.

Representative: Bill Lay
An equal opportunity employer
402-334-1300 Collect

630 Help Wanted Men
(guaranteed salary)

PART-TIME WORK
High school seniors, college men. Afternoon & evening work. 475 7940. 31

General utility worker must be able to drive light truck & be bondable. Usual fringe benefits, opportunity for advancement. Apply 7440 O St.
HOUSE OF BAUER
An Equal opportunity employer 20

ORKIN
Pest control service salesman to visit customers premises & perform appropriate pest control service safely & according to instructions. Must be 21, bondable & good driving record. Apply 1740 Adams 20

ENGINEERS
Steady growth of 10 year old company engaged in design & manufacturing of tone actuated communications equipment demands additional personnel. BSEE degree or equivalent required.
1. Product development engineer
2. Communications circuit design engineer
3. Quality assurance manager
Relocation to Lexington, Nebr. is necessary. For information contact
A. O. ERNST
Lincoln, Nebr.
402 489-0351
Mon. thru Fri. 8am-5pm
REACH ELECTRONICS
An equal opportunity employer 20

STATIONARY ENGINEER
Interesting position in our Total Energy Plant for individual experienced in boiler work. Good pay. Excellent employee benefits. Work a rotating shift: Sunday 7am-3pm, Mon. & Tues. 3pm-11pm, Wed. & Thurs. 11pm-7am. Apply personnel 9am-1pm.
ST. ELIZABETH COMMUNITY HEALTH CENTER
An equal opportunity employer 27

MAINTENANCE HANDYMAN
Permanent responsible position to help clean, maintain lawn care & snow removal for apartments & professional building. Salary adjusted to experience & ability. Write Camp [illegible] 27 or call 435 4306, 488 [illegible] 27

Men [illegible] lawn service work. Must be able to assume responsibility. Call for appointment between 9am-5pm [illegible] 27

MARRIED MAN
Permanent employed part time. $3.33 per hr. Eves., weekends. 489-5912 20

Keck Radio needs 8 men or students with transportation for light delivery work at once. Full or part time. Apply in person The Anderson Bldg. Rm. 1012 between 9am & 8:30pm, no phone calls accepted, apply in person 20

[illegible] immediate [illegible] parts and counter [illegible] working conditions [illegible] company benefits.
JERRY CO MOTORS
2100 N St. 24

[illegible] 27

[illegible] 24

MAN FOR WAREHOUSE
[illegible]

DOUGHNUT MAKER ASSISTANT
Mister Donut
5121 O St

SEARS
[illegible]

[illegible] 29

DELIVERY MAN WANTED IMMEDIATELY
[illegible] 29

WANTED—MANAGER
[illegible] 29

[illegible] 29

635 Help Wanted Men
(commission, sales, etc.)

[illegible] Call between [illegible] 489 0331 or 489-0332 20

[illegible] young man interested in music & sales career. Salary plus commission. Company benefits. Treasure City Musicland, So. 27th & [illegible] 2 480 5946 23

EDUCATION SALESMAN
Denver School for motorcycle mechanics needs man to cover Iowa & Nebraska. Excellent commission. Call Mr. Payn, 303 534 5221 or write Cycle Institute of America, [illegible] Logan, Denver, Colorado 80203 20

Ground Floor Opportunity
Full or part time
New factory expansion creating jobs for ambitious men with car. No experience necessary, no layoffs. Rapid advancement & top earnings. Start immediately. Call 489 0332 10-7 24

WANTED IMMEDIATELY
8 men to start immediately in permanent, good paying jobs. Excellent working conditions. Bonuses & other company benefits provided. No experience necessary, we will train you. $600 per mo. to start. Call Personnel Dept. 477 4572 24c

Male over 21, bread route salesman. 5 days, decide your own pay. Excellent benefits. 432-3705 for interview 2[illegible]

635 Help Wanted Men
(commission, sales, etc.)

EXPERIENCED AUTO MECHANIC
Top commissions, new facilities and equipment.
UNI AUTO SALES
2400 No. 48th 25c

$500 PER WEEK
Calling on established accounts in rural communities. Must have good transportation, unblemished background. Prior sales experience helpful. Write resume to Journal-Star Box No. 143 25

Wanted carpet salesmen. Experience not necessary. Apply in person 2311 No. Cotner Blvd 23

☆

INSURANCE SALESMAN
Friends & relatives starting to avoid you? Like evenings & weekends free for family? Do you now earn in 5 figures & deal with business & professional people? New field. Commission. Call Mr. Thomas 10-noon Mon.-Thurs. TOLL FREE 800-328-7116. 21

☆

ADVERTISING SALESMAN
Do you deal successfully with business & professional people? Apply your experience in new high earnings field. Commission. Call Mr. Thomas 10-noon, Mon.-Thurs. TOLL FREE 800-328 7116 21

PHARMACEUTICAL SALESMAN
So now you are a top producer. How about making some real money. New field. Commission. Call Mr. Thomas 10-noon Mon.-Thurs. TOLL FREE 800-328-7116 21

International affiliated company expanding in Lincoln seeks 10 people for opportunity in management & management trainees. Non-management position also available. Earn up to $2,000 mo. For appointment call 432 1275 24

645 Situations Wanted

Part time Bookkeeping [illegible] Experienced. References. After 6pm 435 7087 17

Permanent babysitting. My home [illegible] 467 [illegible] 21

LIKE CHILDREN? NEED AN INCOME?
Become a day care operator in your home. Licensing, training & stable income are the benefits. Contact Lincoln Child Care Services, 424 Lincoln Center Building, 215 So. [illegible] or phone 475 7657 22

Married couple [illegible] duties in exchange for apt. Employed carpenter, supervisor experienced in all areas of building repair. After 4pm 475-0098 2

Wanted Housework by the hour. 7am-11am Monday-Saturday. Have good references. Call 475 2053 24

650 Child Care

[illegible] babysitting [illegible] 475-0084

MARY MOFFET'S
Day Care Center
[illegible] 466-6347 [illegible]

[illegible]

WORKING PARENTS
[illegible]

[illegible]

Rentals

701 Housing Rental Agencies & Service

RENTAL GUIDE
[illegible]

ATTENTION
[illegible]

97 DAILY
[illegible]

432-7671
[illegible]

704 Apartments, Furnished

[illegible] 2 bedrooms [illegible] $180 [illegible] 488 9017 19

3233 S. 14 — Beautiful 1 bedroom. Appliances. $152. No children, pets. 19

12th & P Eagle Apts
Choice efficiency $67.50 [illegible]

New—930 C
2 bedroom, lots of closets, air conditioning, new furniture, shag carpet. $200 plus electricity, deposit & lease. Couple or 2-3 girls preferred. Available anytime. Appointment 423 2663 23*

314 So. 12th — Clean & neat efficiency apts. Adults, 30 years & over. Call for appointment 477 1517 25*

1 bedroom apartments $85, $100, $115. Large, Capitol area 1-2 bedroom $152, utilities paid 489-4422 27*

Modern 1, 2 & 3 bedroom mobile homes. 2625 No. 9th. 477 6163 28*

Caretaker position, middleaged couple, exchange duties for bedroom apartment. 432 2407, 489 3603 10

1835 D — Beautifully furnished large bedroom apartment, utilities. Air. $175. 477 2854 11

20th & G — new deluxe, balconies, swimming pool. $200. 466 6000, 477 7749 12

704 Apartments, Furnished

16th & D — Spacious 2 bedroom attractively furnished. Carpeting, draperies. Accomodates 4. $200. 432-1610, 435 2284 1

1 Furnished 2 bedroom Apt
CARIBBEAN APTS
Office No. 218 477 2329 13

1035 So. 17 — Palisade. Completely remodeled 4 rooms attractively furnished, carpeted, draperies, utilities. $150. 435-2284, 432 3610 4

TRAILER APARTMENTS
640 West Cornhusker. No Pets.
$70 & Up
Working Girls—Couples
See 5-8 Evenings 432 7931 5

4520 Calvert — New 1 bedroom, $180, utilities except electricity, no pets. 434 4461 or Joan 477-5271 6

1739 G-FLORAL COURT
One bedroom carpeted nicely furnished, off-street parking, all utilities paid except electricity. $135
423 6991 423 6698 6

1905 G — Large 1 bedroom apartment near State Capitol. Features full carpet & drapes, dishwasher & disposal. $175. Heat & water paid. 477-6178 after 5pm 8

27th & N — Available now. Large living, dining room, 2 bedrooms, with private lavatories, regular or twin beds. Kitchen. Bath. Shower. Nice closets & storage. Newly remodeled. Fully carpeted. First floor. Near bus, shopping. All utilities paid. $175. 477 9666 19

2 bedroom trailer, washer & air conditioned for rent. 2645 Air Base Road 435 1141 19

Mobile home 2 bedroom, remodeled, carpet, adults, no pets. 488 5339 20

2901 E — Fully carpeted, share 1 bedroom, close to bus & shopping. 488 2455 20

1612 So. 12th — Furnished apt. with utilities, couple, no smoking, drinking or pets 20

1544 D — Attractive 1 bedroom apt. 2-3 working girls. 488 4190 20

730 So. 11 — Basement one bedroom, shower. $100, utilities paid. 488 9017 22

3135 No. 66 — Attractive basement, nicely furnished, carpet, air conditioned, tub, shower, adults, no smoking-drinking. 466-6649 22

East Campus — 2 bedroom partly furnished, first floor; 1 bedroom also furnished, second floor. Inquire at 3215 No. 33 23

1035 So. 17 — Remodeled 1 bedroom, carpeted, draperies, air conditioned. Child accepted. $150. 475 8384, 435 2284 23

2429 O ACE TV 432-8000
RENT A TV
B & W Color & Furniture 12

1140 No. 25 — Clean [illegible] furnished [illegible] Available. No pets. 432 4198 [illegible]

Air conditioned 2 bedroom upper duplex, Southeast. Employed couple. 488 3133 [illegible]

634 A — 2 bedroom $1[illegible]
924 Garfield — 2 bedroom $[illegible]
2414 So. [illegible] house $[illegible]
2926 P [illegible] 2 bedroom $[illegible]
477 8223

[illegible]

2000 J
[illegible]

[illegible]

ATTENTION MARRIED COUPLE
[illegible]

[illegible] 489 9445 26

48th & Madison — Clean, spacious [illegible] 466 0928 26

[illegible] 488-9429 26

[illegible] 423 8622 26

[illegible] students. $165. 466 6829 26

1909 Sumner — One bedroom [illegible] 423 4693 26

[illegible] 1 bedroom furnished [illegible] $140. 489 1064 26

[illegible] 475 2542 26

10TH & L—BACHELOR APT
[illegible] 432 5218 [illegible]

835 S. [illegible] bedroom house [illegible] 435 8628 24

19th & J — Clean 2 bedroom, carpeted, parking. $195. 799-2809 26

2 Efficiency apartments, furnished, all utilities paid except electricity. Washing facilities & off street parking available. Deposit & lease required. 3008 O St. 475-8887 27

GEORGETOWN WEST
4000 So. 56th St.
The one place to live in Lincoln. Georgetown West Apts. Recreation, parking & leisure all without stepping outside.
*TOTAL security system
* INDOOR recreation core with swimming pool, sauna & game room, lounge
*ALL utilities paid
* FOUR floor plans
* OVERLOOKS Holmes Lake & Golf Course
Open daily 2 til 10pm
Suns. 2 til 10pm
488-0400 Don Fette, Mgr.

704 Apartments, Furnished

19th & J — Clean 1 bedroom, carpeted, parking. $160. 799-2809 26

Immaculate—3 knotty pine rooms, bath, quiet refined gentleman. 435-8179 27

4 room apt. 505 So. 14th 27

April 1st — 4 room apt. on 3rd floor, utilities paid, carpeting, air-conditioned. 4942 Madison 434-6966 27

18th & South — 3 room, laundry, air conditioning, garage, close bus & shopping. 488-1577 27

First floor, 2 bedroom, just re-painted, new carpet, all utilities paid. $150 per mon. plus $100 deposit. Bill Peterson 434-9917 27

Close in South 27th — 4 rooms, 2nd floor. Clean, quiet. Middleaged Couple. $125 + electric & deposit. 435-7178 27

APRIL 1ST
2 bedroom duplex with washer, air conditioned, near school. 489-5522 27

17TH & PAWNEE
WOODSHIRE MANOR 2 bedroom, carpeted, nicely furnished, tile bath & shower, off-street parking, accomodates 3 or 4. $190 & up
423 6991 423-6698 16

Wesleyan area spacious 1 bedroom apt. adults, no pets. $90 & $135. 467 1846 17

931 G — Newer 2 bedroom beautiful, no children or pets. $190 plus electricity, lease & deposit. Barbara Osborn 432-0123, 489-6394, 432 8025 Apt. 12 28

24th & "O"
AVAILABLE NOW — Large one bedroom. Utilities paid. Furnished. Girls or married couple 432 3151 for appointment 27

REAL NICE
1 bedroom, bath with shower & full kitchen with eating space. Fully carpeted. Air conditioned. 4419 Holdrege. 5050 Cleveland. $150. You will like this.
Art Johnson Realty 477 1271 17c

[illegible] H — The Francis [illegible] 3 rooms. $70 plus utilities. Adults 29

1326 Sumner — 1 bedroom apt. $107.50. Utilities paid. 435 2311 29

805 G — One bedroom, air conditioned. $105. 488-4619 29

854 [illegible] Y — Second floor 1 bedroom, no pets, parking. 432-1806 29

900 So. 18 — Deluxe 1 bedroom, air conditioned, utilities paid except lights. Married. $120. Appointment 489 0070 29

Available Apr. 1 — New 1 bedroom furnished, suitable for 2. Off street parking. Laundry facilities. No pets, kids. Deposit. Lease with option to sub-lease. 877 No. 26. 432 4559 or 477 8356 29

3321 T — 2 bedroom, kitchen, living room. $120. Utilities paid. 435-2820 29

2 room, close to hospital & bus. Lady. 477-7016. 1720 Harwood 29

[illegible] 1 bedroom available Apr. 1. $145, deposit required. 475-2135 after 5pm 29

Clean trailer, washer, air, garage. [illegible] children. Emerald 435 6626 [illegible]

One bedroom, close in, adults only. [illegible] $130 [illegible] Bob Hoerner 432 0347 or 488 [illegible]

14th & F — Near new, beautiful carpet, living room, bedroom, kitchen [illegible] basement [illegible] $[illegible] 488 9092 29

1505 GARFIELD
[illegible]

[illegible] 1589 [illegible]

APT SEEKING?
Lincoln's One Stop
BLACKSTONE 300 So. 16 432 247[illegible]
Bedroom $130.50
BRYAN 1235 K [illegible]
Efficiency $78
WASHINGTON [illegible]
Efficiency $47.50
PERSHING [illegible]
Bedroom $126.50
REGENT 1678 D [illegible]
Efficiencies $[illegible]
ROOSEVELT [illegible]
Bedroom [illegible]
SHURTLEFF ARMS [illegible]
Bedroom $12[illegible]
SHURTLEFF'S

☆

CAPITOL CITY VILLA
[illegible] 477-[illegible]

2924 SO. 36
[illegible] 489 2631 26

707 Apartments, Unfurnished

2222 VINE — 2 bedroom, 2 bath apartments. Furnished or unfurnished. Singles welcome. Call 432 1484 days. Evenings 475-8270 4*

4252 So. 12 — New 1 bedroom deluxe apartment in Arapahoe Village Apartments. Carpeted & draped with dishwasher & disposal. Good storage. Swimming pool & clubhouse. $155 plus utilities. 489-1329 19

NEW 2 BEDROOM APT. close in, utilities paid. $185
488 3174 799 2478 477 9198 22*

Available now — Large 1 bedroom, carpeted. $150 mo., all electric kitchen. 2915 No. 53rd. 488-2101 or 435 2038 22*

AVAILABLE NOW
Spacious 2 bedroom apartment. GE kitchen, separate dining room, 2 baths, private balcony, bus to your door. So. 48. $175. 488 1530 or 488 4174 21*

Beautiful Georgetown Apts. 70th & Van Dorn 1 & 2 bedrooms available from $169. Call 488-0400 25

VILLA [illegible]
Spacious 1 & 2 deluxe bedroom units. Draped, carpeted, fully equipped kitchen, individual temperature control. Amenities: balconies, garages, BBQ area, storage lockers, swimming pool, clubroom, exercise room. Children O.K. Heat & water paid. $165-$200.
2710 N. 70th 434 9036 25c

RUSKIN PLACE
1, 2, and 3 bedroom apartments. Priced from $139.
CITY CLOSE & COUNTRY QUIET
MODELS OPEN
By Appointment
DAILY
S. 14th & Hwy. 77
5701 S. 14 475-5242

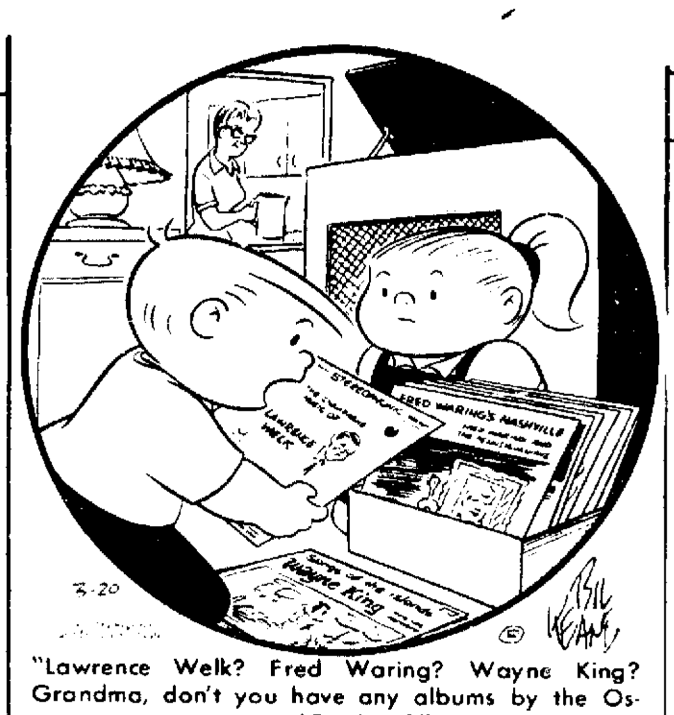

"Lawrence Welk? Fred Waring? Wayne King? Grandma, don't you have any albums by the Osmond Brothers?"

707 Apartments, Unfurnished

APT. GUIDE
Lincoln's free rental finding service. Lincoln's largest selection of fine apts.
NEBRASKA
Real Estate Corp. 475-5176
Eves. 477 1674, 432-4883, 423-3288 26c*

28th & Garfield — New 2 bedroom, heat, hot water. $187. 423-6341 10

1221 So. 23 — 2 bedroom apt. fully carpeted, draped, range, refrigerator, air conditioning. $160. Lee Snyder 434-6609
AUSTIN REALTY CO 489-9361 30c

1 bedroom, nicely furnished, clean, child available. 432-4198 31

2 bedroom deluxe, gas, water & heat paid. No children or pets. $170. 19th & Washington. 432-8407 31

1st floor, 3 rooms, newly decorated, mature lady, no pets, available April 1. Write to Journal-Star Box No. 106 1

CRESCENT PLAZA APARTMENTS
3636 No. 52
Large 2 bedroom, 2 baths, shag carpet, drapes, dishwasher, disposal, self-cleaning oven, refrigerator, washer dryer hookups, balcony, garages, pool. Heat & water paid. Available Now & April 1. 434-8892 12

4646 Huntington — Available immediately. New 1 bedroom units. Complete with all appliances. Utilities paid except electricity. Days 432-1484, 477-5271. Eves. 467-1596, 489-3695, 489-7000 4

3020 No. 47 — 2 bedroom duplex — stove, refrigerator, washer & dryer. Central heating & air. Carport. Close to bus & shopping. $160. 434-1250 16

20th & G — new deluxe 1 & 2 bedroom, sound proof, fire resistant, balconies, swimming pool. $150 & up.
JONES APARTMENTS
466 6000 477-7249 6

1500 22nd Ave. Waverly — 2 bedroom townhouses. $175. Caretaker after 5. 786-2272 or 423-6087 6

15th & C
EXCEPTIONALLY NICE
New 1,000 sq. ft. 2 bedroom 1 of Lincoln's finest apartments with full equipment. $200. 423-8801 6

1831 [illegible] St. — One bedroom apt. fully carpeted & draped, range, refrigerator, dishwasher and air-conditioned. $145. Lee Snyder 434-6609
AUSTIN REALTY CO 489-9361 7c

CLOSE-IN
2 or 3 bedrooms, central air, basement storage, parking. Be patient [illegible] 475-9479 18

1531 SOUTH 19TH
1 bedroom apartment available Apr. 1st. Central air, shag carpet, dishwasher. Couple or mature adults. Managers apartment No. 1. 475-2022 8

57th & R — New extra large 1 bedroom. All appliances. Cable TV. $150, $160. 434-1859, 466-7316 8

1425 S — Newer 1 bedroom carpet, air, mature couple or adult. $135. 475-9410, 489-1676 19

GALAXY GARDEN APARTMENTS
2035 J St.
We have available Apr. 1 Large, medium & small 1 bedroom apartments. Starting at $120. For appointment call 477-7476 20

1965 G St. — 13 new extra nice 1 bedroom apts. appliances, dishwasher, shag carpet, all utilities paid except electricity, furnished or unfurnished. 475-8073 20

3250 So. 12 — New 1 bedroom deluxe apartment in Arapahoe Village Apartments. Carpeted & draped with dishwasher & disposal. Good storage. Swimming pool & clubhouse. $155 plus utilities. 489-1329 20

APRIL 1
5500 So. [illegible] Valley View. 1 mi. So. Penitentiary on Hiway 77. Lovely spacious 2 bedroom, 1½ baths, all electric kitchen, completely carpeted. $165. Call Sundays & after 2pm. 475-0050 9

4628 Cooper — 2 bedrooms, newer 4-plex, central air, carpeting throughout, drapes, dishwasher, disposal, self-cleaning range, frost free refrigerator, cable TV, utilities paid except electricity. 2 blocks to grade school, 1 block to park. Available April 1. $170. 489-4340 20

2 bedroom townhouse in beautiful Southwood, 1½ baths, full basement, carpeted, draped, self-cleaning oven, refrigerator, dishwasher, disposal, garage. $250. Lee Snyder 434-6609
AUSTIN REALTY CO 489 9361 13c

Near Lincoln General 2 bedroom, all electric kitchen, carpeted, draped, air, garage. Available April 1. $175. 489-6109 or 435 2188 22

Couples, widows, retirees, new 2 bedroom. 20th & G. $175. 466-6000 22

ATTENTION STUDENTS
You can rent fantastic furniture [illegible]

INTERIORS DIVERSIFIED
Furniture Rentals
[illegible]

20th & A — 2 bedroom, air, parking, carpeted, private deck. $175. 489-0254 22

4717 GLADSTONE
Very nice 2 bedroom, central air, newer 4-plex, all electric, off street parking, no children or pets. $155 plus electricity. 466 1933, 434-3609 19

330 So. 26 — Newer 2 bedroom apt. available immediately. $180. 477 1791 or 423-6087 23

NOW LEASING
WESTERN MANOR APARTMENTS
40—1 bedroom
38—2 bedroom
GOVERNMENT SUBSIDIZED 236 PLAN
2200 West Que
477-3515
Philip Stettinger—Owner
Mrs. Byers—Manager
786-5750

707 Apartments, Unfurnished

CARIBBEAN APTS.
1215 Arapahoe
2 bedroom apts
Office No. 218 477-2329 11

2333 E — Nearly 1000 sq. ft. in this nearly new 2 bedroom apartment with carpet, drapes, air & all electric kitchen. $175. 489-6109 or 435 2188 23

Available April 1 — 1128 Washington 1 bedroom, stove, refrigerator, air, garbage & water paid, no pets, after 5 p.m. 477 2587 23

Large near new 1 bedroom, shag carpeting, dishwasher, disposal, balcony, cable TV, laundry, close to city campus. $168. 435-3229 or 475 7540 for appointment. Available now 23

SOUTHWOOD VILLAGE APTS.
4401 So. 27th — 1-2 bedroom apartment & 2-3 bedroom apartment available Apr. 1st. For appointment call Mrs. Brown 488-2410 12c

1728 So. 14 — New 2 bedrooms, all electric kitchen, complete carpet. Cable TV paid, heat paid, no pets. $175. 477-2732 24

Large 1-2 bedroom apartments. Appliances. Washer & dryer. New shag. Goodyear area. Married couple, no pets. $130, $145. Available 488-3313 19

808 G — Newer deluxe 1 bedroom, carpeted, drapes. Central air. Stove. Refrigerator, dishwasher, disposal, patio, parking, utilities except electricity furnished. No pets. $145 + deposit & lease. 488-6130 24

1222 A — 1 bedroom, air conditioned, shag carpet, drapes, dishwasher, range, refrigerator, disposal, and cable TV furnished. $145 per month. Duane Larson Construction Co. 435-7448 24c

1425 So. [illegible] — 1 bedroom, dinette, oak floors, heat paid, no pets. $128. 477-2732 24

Hickman Ne. — 1 & 2 bedroom efficiency apartment. Utilities paid. 435-6647 24

AVAILABLE NOW
2101 D — [illegible] bedroom unfurnished, carpeted, draped, central air, cable TV, heat furnished. $155 & $160 plus deposit.
1635 F — 1 bedroom furnished. $160 plus deposit.
2950 No. 49 — 1 bedroom unfurnished, electric kitchen, drapes, central air, fireplace. $160 plus deposit.
2144 B — 2 bedroom unfurnished, electric kitchen, drapes, carpet, central air, balcony. $165 plus deposit.
1730 B — Deluxe 2 bedroom, over 1000 sq. ft. $180 plus deposit.
1900 F — 1 bedroom unfurnished. $145. Mature adults only.
NEBRASKA
Real Estate Corp. 475-5176
Eves. 432-4883
423-3288 477 1674 13c

[illegible] 4

COLLEGE VIEW
Newer 2 bedroom with fireplace $125 per mo. 1 year lease, no pets. Couples only. Toll free 791-5747 [illegible] 24

[illegible]
2314 F New
[illegible] bedroom, ground floor, carpet, drapes, air, appliances, cable. $145 plus electric. Deposit. 423-8143 13

NANCYANNE COURT
52nd & A — Deluxe 2 bedroom. Available Apr. 1. $175 plus electricity. 477-9923 24

BRAND NEW
5553 Canterbury
2 bedroom with garage, shag carpet, drapes, range, refrigerator, disposal, and cable TV furnished. $195. Duane Larson Con. Co. 435-7448 13c

2909 No. 56th — 1 Bedroom — carpeted, draped, central air, stove, refrigerator, dishwasher. $145 plus utilities, heat paid. Res. Mgr. 466 5826 or Bar Real Estate Co. 477 5271 4

Available
Now & April 1
Carpeted one bedroom, dishwasher, disposal, large closets, washing facilities. $135, $145 plus electricity. 2532 Vine. 435 4186, 489-7000, 432 1484 14c

3511 St. Paul — New modern 2 bedroom, woodburning fireplace, washing facilities, garbage disposal, carpeted, drapes. 466 9894 25

917 Washington — Near new spacious 2 bedroom, carpet, drapes, balcony, appliances. Lease. Deposit. $165. 477 5730 6

WEDGEWOOD APTS
210 Lakewood Dr. — Elegant new apts. 2 bedrooms, 1½ baths, formal dining area. Gas log fireplace, individual utility room. All electric kitchen. Central air, carpet, drapes, patio, garage. $250. 488 5150 25

5726 Huntington — Unfurnished 2 bedroom. No pets. Fully carpeted. 434-2419 25

NOW LEASING
THE SHALIMAR
25th & U St.
Brand new 3 bedroom Townhouses, appliances furnished, cable TV, air conditioned, carpeted, families only 4-6 persons $140 a mo. if you qualify. $400-$600+ per mo. income. Call 432 8911 between 9am & 7pm.
EQUAL HOUSING OPPORTUNITY 236 PROGRAM 26c

23rd & R — Large 1 bedroom, living room, dining room, kitchen, carpeted, [illegible] $140. 477 2732 26

COUNTRYSHIRE
4300 Cornhusker Hwy. — one bedroom apts. & two bedroom townhouses. Electric kitchen, shag carpet, drapes, utility room, patios, garages. Pool and clubhouse. Caretaker in 88. Call afternoons & evenings 434 1291 or 434-6087 15

839 SO. 9
Large 2 bedroom with double closet, carpet, drapes, air, stove, refrigerator, off street parking. $160 plus deposit. Couples preferred 489 1412 15

2 bedroom available April 1st. $140 plus deposit. 434 7897 25

EXCEPTIONAL
Immediate possession at 2010 Garfield. 2 bedroom all carpeted. Large kitchen with built-in range, refrigerator, disposal, vanity bath, two walk-in closets. Central air. Off street parking or garage available. Very quiet and private.
489-0311 Evenings 423 6094 26c

4431 Holdrege — 2 bedroom, all conveniences. Heat & cable TV paid. $16[illegible] Apr. 1. 466 9477 26

707 Apartments, Unfurnished

1532 So. 20 — 1 bedroom, deluxe apartment. Pet. deposit. 466-2788, 477-1129 26

3629 No. 60th — Deluxe new 1 bedroom apts. $145 electric kitchen, wall papering, panelling, carpeting, draperies, 24x90 sundeck, individual heating, air conditioning, water heaters, carports. Close to bus, library, Wesleyan University. 423-4385, 434-4545 15

14th & G — Clean upper 1 bedroom, carpeted, parking. $90. 799-2809 26

16th & C — Near new 1 bedroom, carpet, drapes, air, stove, refrigerator. 434-0239, 434-3628 eves 26

Apr. 1 — College View 1 bedroom near bus line. Stove, refrigerator & carpeting. No pets or children. 489 5109 after 5pm 26

3 bedroom in Park Manor — stove, refrigerator. $235 + utilities. Deposit required. 488 8683 21

Four bedroom, 2 bath duplex in Arnold Heights. Over 2,000 sq. ft. Stove and refrigerator furnished. Deposit required. Call 489 6517. HUB HALL REAL ESTATE 26c

4706 JUDSON
Newer 2 bedroom, all electric, central air, couple only, no children or pets. $155. Available Apr. 1. 466 1933, 466-4170 24c

Available now — Spacious 2 bedroom apartment, stove, refrigerator, dishwasher, disposal, tile bath & shower, shag carpet & drapes, wood burning fireplace. $100 damage deposit. 434 5286 or 489-5702 27

1027 A — New 2 bedroom dishwasher, stove, refrigerator, central air, carpeted, draped, fireplace, garage. $165. 488-6647 27

1235 So. 22 — Large new 1 bedroom deluxe apartment. Fully carpeted & draped. All electric kitchen. Large bedroom with good storage. Balcony. 1 bedroom $160 plus gas & electricity. Available Apr. 1. 489-1329 27

17th & M — Very large efficiency, stove, refrigerator, carpeting. $110. 435 8291 16

916 A — 2 bedroom, central air, parking, for appointment 477 9651 27

1736 So. 13 — 1 bedroom, carpeting, drapes, air conditioning, mature lady. On busline. 432-1736 16

SOUTHEAST LINCOLN
Large 2 bedroom, utility room, fully carpeted, central air. $160 per month. 488-7001 27

1518 DAVID DR
Nearly new 2 bedroom Town House. Central air, all electric. 1-2 children, no pets. $175. 466 1933, 466 9114 24c

New 2 bedroom, dishwasher, stove, refrigerator, central air, fully carpeted, draped, fireplace, garage. $165. 488-6647 24

56th & VAN DORN
THOMASBROOK APTS.
Now Leasing
1 & 2
BEDROOM APTS.
2 BXATHS
Fully shag carpeted
Central air
Draperies Furnished
Double Door Refrigerators
Continuous
Cleaning ranges
Dishwashers, disposals
Papered Bath
Clubhouse, Swimming Pool
Saunas
Weight & Exercise Rooms
Garages
MANAGER 489-9659
Tom Fellman Co. 17c

1 or 2 bedroom, fully carpeted, stove & refrigerator furnished. $150 & $170 + electric. 3715 No. 44. 467-1014 1

COUNTRY CLUB VILLAGE
[illegible]
[illegible] swimming pool
1 BEDROOMS FROM $150
2 BEDROOMS FROM $185
27th & [illegible] Phone 489-4181 17

Now Leasing
Want a quiet home in the country? But be only minutes away from shopping and all conveniences. Do you enjoy watching birds and rabbits from your own balcony or patio? Then one of the lovely new apartments or townhouses in Charleston Court are for you. All units carpeted and draped, all electric kitchens—self cleaning ovens. Use of 3 large swimming pools for year around use plus many other facilities. Stop by and visit the friendly folks at Charleston Court-Chateau La Fleur, 1025 North 63rd, or call 434-8351 for more information and an appointment. 28

545 No. 25th — 2 rooms, some utilities, students welcome. $132. 477-4721 29

820 So. 30th — 1 bedroom, central air, utilities paid, no pets, couples only. 432-5744 29

GALAXY GARDEN APARTMENTS
2035 J St.
Has available April 1 2-2 bedroom apts. 55. For appointment call 477-7476 29

5436 BENTON
Townhouse [illegible] shag carpet, drapes, central air, basement, couples, no pets, lease. $160. Available Apr. 1st. 489-1828 29

309 No. 32 — 2 bedroom, living room, kitchen. $125. 435-2820 29

BRIARHURST
4600 BRIARPARK DR
48TH & HIGHWAY 2
[illegible] apts. Southeast Lincoln. Carpeting, drapes, cable TV [illegible] 2-3 bedrooms, club house, pool, etc.
From $148
FOR MORE INFORMATION CONTACT MANAGER 489 2200 BOF [illegible] 475 4569 4

☆

[illegible]

[illegible] 29

[illegible] 29

[illegible] Newer one bedroom apartments, off street parking. $145 [illegible] 477 5135 or 423-6087 29

710 Duplexes for Rent

[illegible]

SOUTHEAST
[illegible] garage, fully equipped. 1616 Antelope Creek. $290. 424 8801 8

[illegible]

[illegible] $225. 1635 Washington. 488 [illegible] 20

[illegible] 26

[illegible] 26

[illegible] 27

710 Duplexes for Rent

EXECUTIVE DUPLEX
4 bedroom, 2½ bath unit. Family room with fireplace. Study & deck that overlooks city. For appointment call 489 9430 26

Available large deluxe air brick, central air, all electric kitchen, including dishwasher, shag carpet, also large carpeted rec room. Prefer couples. College View. 489 2705 or 489 7387 27

17th & [illegible] — Large 2 bedroom upper, everything furnished, air conditioned, carpeted, drapes. Apr. 1. $150. 432 6676 29

334 No. [illegible] — 1 bedroom apt. $[illegible]. 477 [illegible] 29

33rd & R — [illegible] apts. 3 rooms, bath each. Everything furnished. Carpeted, drapes. Vacant. $75-$80. 423-6616 29

Furnished, air conditioning, after 6pm, deposit, lease. 1835 So. 14 29

1326 No. 20 — Lower level, 3 large rooms, stove, refrigerator, redecorated. Apr. 1. $100 plus utilities. 488 4355 29

Unfurnished duplex. Available Apr. 1. Upper & lower. Elm Place. Stove, refrigerator furnished, heat & water paid. After 5pm 434 2129 [illegible]

715 Houses for Rent

1430 B — Large 3 bedroom house with living room, dining room, kitchen & new bath, 3rd floor could be made into 2 bedrooms. Detached garage available. Lease & deposit. $250 plus utilities. Call after 6pm 423-4567 for appointment 26

[illegible] house. 1121 No. 24. 742 West [illegible] $125 & $165. 489 3549

☆

TOWNE HOUSES, 2 & 3 bedroom models with 1½ baths, finished basements, and many other extras. $275-$300.
PETERSON CONSTRUCTION CO
OFFICE 432 5585 7c

3 bedroom home, furnished, garage, central air, available April 1. $240 per mo. plus utilities. 489-98[illegible] 4

2701 NO. 27th
2 bedroom modular home, extra nice, couple only. $150 mo. plus utilities. Inquire
BILL CARROLL 2701 No. 27 9c

3 + 2 bedroom home, 1 year old, central air, range, carpets, basement. 7601 No. 52nd. $250. 489 1994, 434 9682 22

Cute 1 bedroom furnished house, College View, no pets. 432-4464 23

BLUE-JOYNT REALTY 488-2315
2205 S — 3 bedrooms, furnished, suitable for 4 men. $180 plus deposit and utilities.
2220 R — 6 rooms, furnished. $200 plus utilities and deposits.
E. Blue 488-2860 R. Joyner 423-8373 23c

Close in, 4-6 bedrooms, 10 rooms, 2 full baths. Central air. $275 + utilities. 477 3744, 475-8301. Ask for Dallas. 24

1229 Furnas — Apr. 1, 25, married couple, 2 bedroom bungalow, carpeted, stove, refrigerator, basement, lease. $125 25

2 bedroom, garage & full basement. Available Mar. 18. Call 312 645 3337 25

2 bedroom, unfurnished, garage & full basement. Call 312-645 3337 25

2 bedroom furnished mobile home. 2340 West O, Lot 21. $165 per mo. See manager at Lot 15 14

Carriage Hill — Newer 3 bedroom. Garage, all appliances, carpet & drapes, excellent school location. $375. 489-9192 27

2 bedroom house, full basement & garage. Pershing school area. 466 4655 25

3 bedroom split foyer in Southeast area. Double garage. Central air. $265. Contact Bob Anderson at 435 2188, res. 489-3948 25

2 bedroom house, carpeted, stove, refrigerator, married couple. References. No pets. Deposit 477-7254 26

[illegible] 3 bedrooms, brick, stove, refrigerator, basement, garage. 1800 Mornings [illegible] $265 + utilities. Deposit $225. 488-8683 25

1 Bedroom — 2 male students. $100. $125. 214 C. 489-3549 26

2227 O — 6 bedrooms, 8 other rooms, unfurnished. $200 + deposit. 432 2050 27

NEW Split level 3 bedroom, walk to [illegible] carpet, stove, refrigerator, washer and dryer. $250 plus [illegible] 7883 24

3 bedroom, completely furnished, children [illegible] pets. 435 5216, 467 1647 27

2 bedroom [illegible] central air [illegible] attached [illegible] $225 [illegible] deposit 475-9275 27

922 So. 22 — 2 bedroom, new kitchen, fenced yard, garage. $150. 466-6000 27

1425 N — 64 — 2 bedroom fireplace, [illegible] garage. $175. 466 9291 15

Northeast 2 bedroom brick, garage, water paid. $150. 434-3998 27

1811 P St. — [illegible] bedroom [illegible] deposit, no pets. $150. 4[illegible] 2050 27

[illegible] 29

Palmyra — 4 bedroom home with 2 stall garage, nice large yard, good location. Phone 780 5584 mornings & after 6pm 28

4240 [illegible] 2 bedrooms [illegible] 29

[illegible]

725 Rooms for Rent

[illegible] 488 [illegible]

[illegible]

[illegible] 466 6268 [illegible]

2533 Washington — [illegible] private entrance, refrigerator [illegible] $65 [illegible] 435 5042 [illegible]

[illegible] 466 9730 [illegible]

[illegible] 432 2950 [illegible]

[illegible] $20 week [illegible]

730 Share Living Quarters

[illegible] $55 [illegible] 477 2294 [illegible]

[illegible] 434 8778 [illegible]

Female roommate wanted. New complex. $60 mo. [illegible] 477 2299 [illegible] 26

Wanted — female roommate to [illegible] 475 6938 [illegible] 4498 26

Middle aged man to share [illegible] home. Reasonable. 467 1954 26

2 female roommates wanted. [illegible] Quarters. 4643 Orchard Apt. [illegible] $52.50 mo. [illegible] 434 [illegible] 27

745 Storage for Rent

Storage for rent — Dock elevator. 733 O St. 432 2050 27

For rent 12,000 square feet, excellent storage with office space. Railroad trackage. Star Industrial Park [illegible]. Call Morgan Bartlett 475 8802 27

750 Business Property For Rent

PRIVATE OFFICE SPACE FOR RENT
Receptionist & answering service, carpet, drapes & utilities [illegible]. Ample parking. Suite 645 M St. 432 3567 6

1622 West O — 3500 sq. ft. [illegible] retail space available. Short or long term lease available. 432 [illegible] 489 8775 [illegible]

4500 [illegible] new office [illegible] 432 4468

[illegible] 489 1372 [illegible] 432 [illegible]

Newly redecorated [illegible] office [illegible] 300 [illegible] $300 [illegible] 489 [illegible]

Commercial [illegible] Shopping [illegible] 3330 [illegible] 13th [illegible] 2001 [illegible] Adjacent [illegible] Post Office [illegible] Shopping center. Apartments. Heavy traffic. Reasonable [illegible]

DOWNTOWN WAREHOUSE SPACE
AVAILABLE NOW, ALMOST 6,500 SQ. FT. WITH LARGE OVERHEAD DOOR. RIGHT OFF INTERSTATE I-80. CALL MONDAY THROUGH FRIDAY 432-0105 12

Small business office, 1000 ft., carpeted, panelled. 4728 Prescott. 467 1281, 467 1767 23

East Lincoln, new, suburban office or retail space for lease, off street parking, carpet, drapes & utilities furnished. 489-8804 daytime 23

10 offices, plus storage 27th & Theresa, excellent for auto, mobile home, trailer sales. Ample parking. Available soon. Sell, lease or rent. 477 3622 25

Shop building 44x100 with ample parking. Available soon. 2601 Theresa. 477-3622 25

Office space, private entrance, utilities furnished. 735 O St. 432-2050 27

50' front on O St. just east of downtown Lincoln. Completely paved with curb cut & paved alley. 488-5389 27

Business or professional building 1 story, located near capitol building, plenty of parking. 488-5389 27

770 Wanted To Rent

Wanted to rent or lease land or hay ground near Bennet. 782 2394 12

1 bedroom duplex or apartment, garage. $100-$130. 435-5798 after 5:30pm 23

[illegible] 450-500 sq. ft. [illegible] 432-1679, 489-1864 27

Young married couple, no children, desire to rent farm house 20 miles radius Lincoln. 423-0485 23

Real Estate for Sale

801 Lots

EXPENSIVE LOT
Frontage on Winthrop & Sheridan, 100x200. Good topography. [illegible] Cash. 488 [illegible] 12

3-plex lots, ready for construction. 5423 Platte. $7,500. 434-6283 4

THE KNOLLS
[illegible] 150x223 ft. [illegible]
Art Johnson Realty 477 1271 5

[illegible] sewer & water. $24,000. 434-4972 20

APARTMENT SITE
[illegible] Gateway [illegible] 7,300. 353 1035 [illegible] 434 7777 12

Nice level lot — 50x142 [illegible] 2100 [illegible] 54 [illegible] 26

47th & CLEVELAND
2 [illegible] zoned lots with [illegible]
BILL GRICE
434-6333
[illegible]

ROLLING HILLS
[illegible] $5,750 [illegible] $6,250 [illegible]

WOODS BROS. & SWANSON
[illegible] 22

DUPLEX LOT
[illegible] 54 [illegible] 7684
Regal Real Estate
[illegible]

805 Acreages

[illegible]

[illegible]

[illegible] Write Journal-Star Box N[illegible] 4

[illegible] Write Journal-Star Box No. [illegible] 26

STERLING NEBR.
[illegible]
5 ACRE PLOTS
[illegible] $6,250 [illegible]

BILL GRICE
434-6333
[illegible]

ACREAGES
WILDERNESS PARK ESTATES
[illegible]
[illegible] 435 [illegible]
[illegible] 489 4508
[illegible] 432 [illegible]
Lincoln Securities Co.
509 Lincoln Bene[illegible]
[illegible] REALTORS 432 [illegible] 24

805 Acreages

LOTS OR ACREAGE
Wh h do you prefer? We have both
Call today
TCO
5530 O St 434 5988 Realtor 20

SEE FIRST REALTY about our 155 8 24

808 Farms & Farm Land

8 [illegible] for right party Modern house [illegible] excellent farm [illegible] feed lot [illegible] commercial livestock [illegible] hog house [illegible] acreage Water [illegible] 1000 [illegible] 15 m north [illegible] Lincoln Write Journal Star Box 128 20

NOW BUILDING
DUANE LARSON CONST
SOUTHWOOD WELLINGTON GREENS
AND WAVERLY AND OTHER SINGLE LOTS
•RANCHES
• PLIT FOYER
•TOWNE HOUSES
•PATIO HOME
•DUPLEXES
NEW AREAS TO BE OPEN IN SPRING
•TOWNE HOUSES
•SINGLE FAMILY
CARRIAGE PARK
AND
QUAIL VALLEY
PRICED FROM UPPER 20s AND MID 30s
435-2188 489-9655
duane larson CONSTRUCTION COMPANY

"REALTORS" Harrington Associates, Inc.
CLOCKTOWER OFFICE
OPEN 7 DAYS 9-5
70th and A 489 8841

1
OLDER DUPLEX on I Commercial zoned lot Will accommodate 7 plex or business Investment for land value 4643 Madison WALT HOMES 466 2905

2
THREE BEDROOM NEWER RANCHO carpeted central air half bath off master bedroom tastefully decorated eating space in cute kitchen $24 500 NAOMA WILSON 489 9156

3
KIMBALLCREST Delightful two bedroom brick featuring full finished basement nice yard Quiet and secluded neighborhood Let's look NORMA ELLINGTON 489 4338

4
In a nice neighborhood you will find this three bedroom spacious and clean ranch home with walkout lower level 2746 Anderson Drive ELAINE WORICK 488 7554

Nice two story three bedroom home LARGE LOT Double garage Little red barn flowers trees Really pretty setting outside Lincoln ANNE HIRSCHMAN 488 6674

6
BEFIRST to join this split foyer bedroom home Brick and frame fully carpeted large rooms two baths Ready to move into $34 900 DICK BEHM 466 0033

DOWNTOWN OFFICE
1201 J 475 2678

7
FOUR BEDROOM HOME in Pies off School Area Many extras including fireplace double garage and built in appliances O $34 500 00 JERRY CULL 432 7610

8
LOSE IN DUPLEX [illegible] furnished [illegible] separate [illegible] $16 750 Maybe [illegible] WILLALEE SPELTS 423 6084

9
[illegible] TED SONG [illegible] Country Club [illegible] screened [illegible] 2 car garage full basement fenced yard [illegible] $34 750 00 DON HARRINGTON 423 7076

10
[illegible] RESIDENT EXCELLENT [illegible] TON [illegible] FRANK RASENA 488 6575

NEW LISTING [illegible] woods [illegible] 3 bedrooms [illegible] baths [illegible] $7 950 00 BETTY [illegible] 477 4816

[illegible] FOUR BEDROOMS [illegible] $49 950 [illegible] 850 [illegible] 00

[illegible] 466 0062

[illegible] 2 bedroom [illegible] $13 95 BEHM 466 0033

"REALTORS" Harrington Associates, Inc.

808 Farms & Farm Land

Wanted Farm 80 acres or more near Lincoln cash or trade Joe Star Box 95 28

80 acres with 2 story modern frame house barn & other outbuildings many trees 2 good wells pond approximately 9 miles southeast of Lincoln will sell on contract or cash Journal Star Box 127 20

80 acre farm 2 miles east and 1 mile north of Hallam 74 productive acres No improvements Owner anxious for sale $32 000 Call Jane Hermsmeyer 488 6024 or Bal Real Estate 477 527 21

120 acres blacktop SE of Lincoln modern house large barn 423 3267 22

40 to 80 acres for sale 6 miles south of Lincoln blacktop great development area many nice trees high & highly Will sell or contract Write Journal Star Box No 150 36

168 acres No improvements Just 12 miles Southwest of Lincoln Mostly pasture some cropland Selling to settle estate A good land investment $500 an acre Call JOHN VESTECKA 475 0382

TOWN & COUNTRY
5615 O ST 489 9311 24c

McKEE and WILLIAMS
7810 South Street
BEDROOM 1 Spacious 3 bedroom brick and frame ranch with central heat and air zero double attached garage 1 baths with ceramic tile shower Carpeted living room and hall The deluxe kitchen features built in range hood dishwasher and disposer Patio door off first floor family room to 10 x 12 patio Available now $39 660
YOU MAY SEE THIS HOME OR OTHERS BY CALLING 489 9361 TRADE IN YOUR PRESENT HOME
AUSTIN REALTYCO
3910 South Street
3633 "O" Street
489 9361
REALTORS
W LOCATIONS

NEBRASKA'S LARGEST NEW LISTINGS
DOWNTOWN OFFICE
1344 N 477 9261

1 INVESTORS & BUILDERS take note 50x143 ft D Zoned lot is a few blocks from the city county building Older 4 bedroom home would duplex O rent easily Central building time Check on this now at only $12 500
GLYNDA FINLEY 488 5000

2 You can afford to buy this one because it's cheaper than rent 3 Bedrooms formal dining & newer furnace are some of its features It also has a chain link fenced backyard & detached garage Priced at $10 950 for a super quick sale
GLYNDA FINLEY 488 5000

3 INVESTORS See this older six plex close to LARGE apartments are rented & fully inspected Mostly furnished with a gross income of $11 600 and priced at $69 950
GLYNDA FINLEY 488 5000

4 BEWARE If you see it you'll buy it Lovely 3 bedroom ranch Basement Features country style kitchen with built ins and trash compactor to boot Formal dining room 3 car garage Fenced yard Lots of living in this this [illegible] home
PAT WARD 489 9101

5 CAPITOL BEACH Lakes [illegible] fishing hunting [illegible] 3 bedrooms family room [illegible] Beautiful [illegible] Everything fenced drapes stay Great [illegible]
AL CHURILLA 489 3792

6 [illegible] Randolph Area [illegible] kept 3 bedroom home with 2 car garage full basement fenced yard [illegible] $23 500
AL CHURILLA 489 3792

[illegible] Southeast [illegible] 4 bedrooms Separate [illegible] 1st floor bedroom [illegible] bath Woodburning [illegible] basement [illegible] $34 900
BLANCHE TYRRELL 423 5827

8 PRICE REDUCED $5 000 [illegible] for sale $48 950
DONNA LANT 489 676

[illegible] 2 bedrooms [illegible] baths [illegible] $32 950 [illegible] 488 [illegible]

ROBERT FOOD 432 6847

[illegible]

HAZEL COLLINS 423 4011

[illegible]

BETTY COOKSLEY 488 8833

[illegible]

CLAYTON ROCK 488 9553

SOUTH OFFICE
4130 S 27th 489 9641

[illegible] $7 200 [illegible]
SUSAN JANSSEN 488 8876

HAVELOCK OFFICE
6007 Havelock 466 2321
GATEWAY REALTY

808 Farms & Farm Land

Good productive farm located near Diller Nebraska 160 acres that could be irrigated Price $50 000 Call Marion Sargent 489 3332 or 435 2985
SARGENT REALTORS
1236 South Street 21c

LAND
We are in need of more farm listings as we have many qualified customers We would appreciate a call from you & we will appraise at no obligation
1 NEAR PANAMA A choice unimproved 150 acres 30 acres good pasture with large pond Owner will sell on contract
B Beckman 488 4608
Virgil Beckman 432 5837

Lincoln Securities Co
609 Lincoln Benefit Life Bldg
134 So 13 Realtors 432 7591 24c

By owner 120 acres South 70th St contract in developed area 466 2098 27

810 Condominiums

By owner Almost new 3 bedroom Townhouse central air all electric many extras 1½ baths finished basement attached garage For appointment call 488 9582 26

815 Houses for Sale

BELMONT CONSTRUCTION COMPANY
Quality Homes at a Modest Price
432 03 S 3900 No 14 75c

SOMMERSET
A beautiful brand new 3 bedroom Southwood home This design features center hall plan patio rear living room 1¾ baths kitchen with built in range hood & fan dishwasher and disposal Other features include central air conditioning and double garage
5110 TIPPERARY $33 500

Peterson
CONSTRUCTION CO
OFFICE 432 5585
after 5 00
LEM 489 9261
DON 489 9184
equal housing opportunity 17c

WB&S
SERVING LINCOLN SINCE 1889
1 MAGNIFICENT 6 bedroom 4 bath brick home in EAST Lincoln Formal Dining room breakfast room 2 outside family rooms and 4 fireplaces Luxurious decorated including drapes & carpets Nearly 1½ acres of beautifully landscaped grounds Call for appointment TOM MOORE 423 4809

2 WOODSHRE Beautiful 2 story brick and frame with 4 large bedrooms formal dining room 2 full & 2 half baths Cheery kitchen with breakfast room Paneled rec room 3 fireplaces Lovely yard Mid 30s DENNIS FLESNER 489 8482

3 DIFFICULT TO DUPLICATE this beautifully decorated 4 bedroom brick and frame with 3 baths family room with fireplace and wet bar Separate car garage Choice SOUTH location Mid 30s HARRIET AYRES 488 469

4 HOME AND APT Rooms 3 bedroom home with dining room sun room and fireplace Upstairs apt rented Basement has been rented $21 500 BUTCH ROSS 489 9[illegible]

5 FAMILY LIVING BOUNDS in this lovely EAST LINCOLN brick with 4 bedrooms great family room and den bath plus 2 baths Fireplace Great kitchen Screened patio 2 car garage $62 00 RUBY DUVAL 423 2210

6 SPACIOUS [illegible] WOODSHRE 4 bedrooms formal dining bath rec room wood burning fireplace entrance and 2 car garage $5 950 FRANK SCHAMP 488 506

7 ESTATE OF MORE at CAPITOL BEACH [illegible] 4 bedroom home with family room fireplace [illegible] kitchen [illegible] and boat [illegible] basement [illegible] $48 950 DICK LYSNER 489 5495

[illegible] 489 3364
VERNE GRIFFIN 423 3606
J DEAN ANDERSON 489 6109
COL FENGRIFFIN 423 3606
BOB BLACK 489 3944
HUGH ROBINSON 489 6777
MIKE NEIBAUER 475 9433
STEVE HARRIS 489 9[illegible]
ELEANOR BLACK 489 3944
JERRY NEICHIRK [illegible] 200
BOBBIE FIELDS [illegible] 347
BOB ANDERSON 489 3948
GORDON ANDERSON 423 3225
LES HEIN 488 4085

423-2373
After hours call
Mary Lou Thornton 423 6130
Harriet Sander 488 7984
Bob Dutton 423 3133
WOODS BROS & SWANSON
3737 So 27 Realtors

HUB HALL Real Estate
In ARNOLD HEIGHTS
THE PRICE IS THE SAME NO MATTER WHO YOU BUY FROM
Open 7 days a week 2 10pm
Get the most out of life let the professionals guide you through the complete transaction from your first showing to move in
799-2705 or 489-6517

815 Houses for Sale

State Securities loans money
ON HOUSES
1330 N 477 4444 29c*

Newer 3 + 1 bedroom Northeast Central air finished basement bar completely redecorated Immaculate $22 500 475 2590 15

TOWNE HOUSE
A deluxe 3 bedroom model with finished basement The kitchen includes built in range with hood & fan dishwasher and disposal Central air and fence yard are other features you'll enjoy
2631 NOTTINGHAM $26 500

Peterson
CONSTRUCTION CO
OFFICE 432 5585
After 5 00
Equal Housing Opportunity 17c

30TH & S
JUST LISTED A clean cute 2 bedroom home newly decorated inside & out Color coordinated carpeting $10 500 McMaster Co 12c

JUST STARTING OUT?
2 bedroom ranch full basement across from grade school Northeast $17 900 434 7316 2

All lovely 3 bedroom ranch pretty rec room New Listing Under $25 000
4887707 United Realty 434 1548 17c

By Owner
700 Lyncrest Dr
2 bedroom brick third bedroom & rec room in basement central air garbage disposal carpeted slate floor in dining area & kitchen 489 1723 21

[illegible] — 2731 Austin Dr — 3 bedroom 2 baths rec room central air many extras $37 500 488 7430 after 6pm 22

By Owner in Elmwood — New 3 bedroom home rec room central air garage $22 000 94 6865 22

By owner Lovely brick ranch in southeast location 3 bedrooms 2 baths electric kitchen with disposal & dishwasher large refrigerator family room & living rooms on first level Woodburning fireplace Bedrooms bath & large rec room walkout basement Drapes carpeted central air double attached garage with electric door Near schools & shopping center Excellent condition 390 Bruce Dr 488 7063 26

WAVERLY
By owner — Excellent location south side of Waverly near school 4 bedrooms 2 baths lots of nice extras 786 5035 21

By owner—Attractive brick & frame home 3 bedrooms with 4th in basement Wood burning fireplace central air Built in range & dishwasher in kitchen Doublegarage Lower $30s 488 6121 13

By owner Almost new 3 bedroom Townhouse central air all electric many extras 1½ baths finished basement attached garage For appointment call 488 9582 25

NORTHEAST
We kept brick home newly carpeted living room 2 bedrooms roomy kitchen with range rec room in basement plus 3rd bedroom Priced to sell call to see
RORABAUGH REALTY 488 9726 19c

ANDERSON & HEIN CO

HERBERT BROS INDIAN HILLS "THE WESTERNER"
3 BDRM BRICK W/ WALK OUT $36 500
THE EL RANCHO
3 BDRM BRICK W/ WALK OUT $31 900
THE CHIEFTAIN SUPER DELUXE
3 BDRM BRICK $49 500
LET'S TRADE 4 BEDROOMS
70 D So 80th $59 950
1000 Lamplighter $[illegible] 500
8206 Hazelwood $39 900
3 BEDROOMS
8400 Nadine $[illegible] 900
2 39 So 40th $3[illegible] 950
4900 [illegible] SOLD
3132 S we $25 000
TOWNHOUSES
7500 Sr $[illegible] 500
DUPLEXES
5530 33 So 42d St $44 000
4921 [illegible] SOLD
FOR RENT
Townhouse $195 mo
ANDERSON & HEIN 435-2188

815 Houses for Sale

3 yr old 2 bedroom split foyer Northeast area Central air Many extras 464 1798 26

CAPE COD
EXCELLENT LOCATION
BLUE JOYNT REALTY 488 2315
2226 Woodscrest 3 bedroom brick plus family room full dining room 1 baths new furnace and central air beautiful carpet 2 fireplaces rec room unusual amount of storage garage $45 000
3344 South St 2 bedroom stone 2 fireplaces carpet drapes breezeway attached garage bedroom and rec room in basement $23 000
E Blue 488 2860 R Joynt 423 8370 26c

COUNTRY LIVING
IN THE CITY
801 JUDSON Near new 4 bedroom family room large 75x128 fenced lot Next to new Interstate Park See this today
916 Knox
EXTRA NICE near new 3 bedroom fenced yard quick possession only $700 down
BELMONT REAL ESTATE
477-2760
DELMER 435 5992 CARL 435 3867
forest 477 2760 STAN 466 6907 25c

ALarge Victorian brick home with three apartment Partially restored Patio fenced 2 lots near Doane Under $20 000 Crete 826 2778 26

Well kept 3 bedroom brick northeast Lincoln near schools Attached garage finished basement with carpeted rec room & bedroom 1¾ baths fenced yard detached garage in rear large lot central air large covered patio For appointment call 434 4713 weekdays after 3pm 26

New Listins
Just 2 blocks from Rausseau 3 Bedroom brick formal dining room 3 baths fully carpeted and draped Loaded with extras Intercom with AM FM gas grill plus more This one will not last Call Mary Higgins Now 489 2361 or Ball Real Estate Co 477 5271
Delightful 2 bedroom The large kitchen is wainscoated No steps to climb to utility room off kitchen 1½ car garage close to schools bus and pool Call Gary Higgins 489 2361 or Ball Real Estate Co 477 5271 21c

New Listinm
lovely custom built home on the west shore of Wedgewood lake This attractive 3 bedroom home has the finest on everything for complete family living Call Bill King 432 1484 Days and 489 3695 Eves OR Ball Real Estate Co 477 5271 21c

Handyman's Special — 1400 sq ft breezeway & 2 car garage 8 years old 4701 So 40th 488 6463 26

NEW LISTING
Beautifully newly decorated interior three bedroom home Newer furnace with NEW air conditioning All NEW carpeting throughout NEW kitchen including dishwasher disposal range Sheridan Irving and Southeast schools Immediate possession For further information call RUTH MORGAN 489 8737

TOWN & COUNTRY
5615 O ST 489 9311 20c

Anna Marshall Home Auction Saturday March 24 2pm 1 block west of the highway 79 & 66 junction in Valparaiso 7 room older home on choice 2 corner lot Good oil furnace & basement 20

EXCLUSIVE LISTING
MEADOWLAND SPLIT LEVEL
take a good 19cat on nice lot pretty exterior Then add 4 bedrooms two baths and a family room with adjoining patio a two car garage plus a SWIMMING POOL BOND Available TOTAL — good living for you Call Bob Tune
SPEAKING OF SWIMMING — how about a lovely RANCH style home with your OWN pool This Trendwood beauty is custom built has 4 bedrooms and a lovely family room with fireplace Middle fifties Call Bob Tune
TCO
5530 O St Realtors 434 5988 21c

gartner HOUSING CORP.
has a HOME for you
1201 West O 402 432 2853
Lincoln Nebraska 68528

GOLD KEY Realty
489-0311
EXPANSION
When does it need more room The one 2 bedroom has 2 more for short investment The [illegible] and dining room are spacious [illegible] 800 Sq ft of covered patio Nice [illegible] bar in the basement [illegible] baths 2 [illegible] $32 950 Mike Gilter 489 205
IMMEDIATE
Possession [illegible] 3 bedroom [illegible] Raleigh Shag carpet [illegible] and newly decorated bath All new kitchen appliances dishwasher [illegible] refrigerator dishwasher and disposal Excellent new [illegible] stall garage Only $9 950 Delores Schmohr 488 9670
NEW LISTING
[illegible] 3 bedroom split [illegible] Separate dining room Full basement and attached garage Available now Only $8 000 Cliff Bomberger 423 6094
A ROOM PER CHILD
Do you need 4 bedrooms along with large living & dining room plus carpeted kitchen with eating area all newly decorated and carpeted New furnace and air Double garage Near Prescott school $26 950
GOLD KEY
489-0311
Cliff Bomberger 423 6094
Mike Golter 489 2205
Kirt Jordan 434 1029
Dick Allen 435 2493
Jim Murphy 435 2493
Delores Schmohr 488-9670
Glen Muehlhausen 799 3510

815 Houses for Sale

GOOD BUYS
4720 GREENWOOD — Dandy older bungalow new carpeting central air dining room 2 bedrooms Moreover Quick possession
5136 ADAMS — Cute 2 bedrooms rec room and 3rd bedroom in basement large detached garage
GREENWOOD NEBR — Good 3 bedroom bungalow on approximately 1½ acres — large garage priced at only $14 500
5142 MARTIN — Near new split level 2 bedrooms rec room garage Real future possibilities at only $21 500
BILL GRICE
434 6333
United Realtors 4825 Huntington 20c

NEW LISTING
LIKE NEW BRICK 3 BEDROOM RANCH 2 car finished garage custom ash cabinetry glass doors to patio 2 baths excellent lot located southeast only $35 950 Call today it won't last long
SOUTH GATE RALTORS
Reiner 488 8796 488 3174 21

NEW LISTING
Immaculate 2 bedroom brick very tastefully decorated Carpeted and draped Nice area — lovely yard chain link fenced back yard 1½ car garage New central air Washer dryer refrigerator and stove remain Separate utility room
MARGE KRAUSE 489 2404

TOWN & COUNTRY
5615 O ST 489 9311 20c

Open
2-5
622 West
Lakeshore Drive
LIVING AT THE LAKE — Now is the time to start — Swimming Boating Fishing or just soaking up the sun Luxury living in a lakes home for the young couple retired or family getaway Come see today Your Host Vern Anderson
TCO
5530 O Realtors 434 5988 20c

NEW HOME
We build — start ing at $20 850 plus lot including air conditioning Call Today
TCO
434 5988 5530 O St Realtor 20c

Owner—Lovely older 2 bedroom home completely redecorated & carpeted garage & fenced back yard mid teens 475 0828 27

3 bedroom house near Country Club 423 0459 27

BE ON THE MOVE WITH
"1st" REALTY
1 ENGLISH MANOR — Prime south Lincoln location $60 000
2 SECURITY living in this custom stone Piedmont home Many extras
3 FAMILY comes first Four bedroom home schools and shopping Teen priced
4 ELBOW ROOM Four acres Brick ranch with walkout lower level Sell off half and still stretch out
5 ALL THIS — 3 bedrooms wood burning fireplace central air 1½ stall garage beautiful landscaping ONLY $30 000
6 TRAILER and lot in Hamilton Listed for $13 500
ACREAGES—FARMS
1 EIGHTEEN ACRES near Cheney Frontage on Highway 2
2 FORTY THREE ACRES near 84th & Highway 2 Easy access to Lincoln Good for development
3 UNIMPROVED 80 acres at $525 an acre 10 miles south
4 FOUR MILES from city limits choice location on 30 acres of land ready to develop Blacktop frontage Newly listed at $1 600 an acre
5 8 ACRES near Branched Oak $6 000
OFFICE 432 0343
AFTER HOURS PLEASE CALL
Willard Wells 488 5447
Betty Heckman 489 7795
Kasey Hartman 488 1116
Bob Hoerner 488 2515
Joanne Kuhn 432 1658
Roger Reitshauge 488 6717
FIRST REALTY
OF LINCOLN INC
1305 L 24c

BY FIRESTONE
1 $12 000 INCOME
Over 50 return on investment in hustling Uni Plex Portion of location for a lot of possibilities Around $16 000 total initial investment
2 NORTHEAST AREA
where you can live in one side and rent other side Only 2 car garage $27 000
3 CLOSE TO DOWNTOWN
Here is a good 3 bedroom 2 story home 1 basement 1 car garage plus large country kitchen and formal dining room Idealistic country
4 PRICE REDUCED
on these 2 older homes that are presently zoned [illegible] and could be rented you may have the money [illegible] probably
5 BEST HOME FOR YOUR DOLLARS
Have you seen this home that looks like a slate roof 1300 sq feet on main floor plus this could be easily finished for double garage Call
489-9631
Office hours
8 in to 8pm weekday
25 Sunday
Salesagents listed below
Jack Hanson 489 1946
John Ratliff 488 2901
Marc McNally 489 3024
Ivan Cook 435 1550
FIRESTONE
const Co, Inc
Builders & Realtors
140 South 48th
489-9631 23c

GLANCY
An 11 yr old brick home with a new 3 ton air conditioner will be fully enjoyed during the summer days ahead Call to see this 2 bedroom home with 3 extra bedrooms in the basement Nicely decorated Close to school
GLANCY REAL ESTATE
466 2321 REALTOR 466 2425 21

HAVELOCK
3 bedroom brick central air attached garage $22 500
O Donnell 434 8714 J Wenzl 797 3355
Meister 423 8214 Office 467 1105
ACTION REALTY 21c

BY OWNER — 4 year old 3 bedroom brick northeast area or Circle finished basement fenced $33 000 after 6pm 466 4922 28

815 Houses for Sale

NEW LISTING
SOUTHEAST BRICK 3 bedroom ranch that is absolutely lovely fully carpeted & draped built in kitchen carpeted rec room with lighted bar 4th bedroom & TV room in basement Double garage patio & gas grill Maude Rousseau area Call for private showing
CARLA HINES 466 0110
BILL KIMBALL
800 SO 13 REALTORS 432 7606 20c

ELBOW ROOM
In this 4 bedroom completely remodeled home in Northeast area for only $18 500 New kitchen & new carpeting on large lot The Guideline Realtors 475 5961 21c

Sargent
"Homes for Living"
WHO CARES?
about central air on a day like this? You will this summer when you're comfortable in this 4 bedroom brick ranch Add to this comfort 3 baths formal dining room family room and full finished basement Immediate possession Price $39 000
BARGAIN BASEMENT
price and terms on this older duplex close to downtown campus 2 newer Lennox furnaces Units are in good overall condition For details call today $13 950
A SMALLER PRICE
For the smaller family This 2 story 2 bedroom frame home is on large lot and near downtown Conveniently located near schools and shopping Price $13 000
PH. 435-2985
After hours and Sunday call one of the following
Harold Stewart 466 9569
Jim Sargent 434 0309
Max Dunbar 432 8168
Ron Haertel 435 4084
Dea Vermaas 435 8460
Gary Kohrell 434 4605
Marion Sargent 489 3332
SARGENT REALTORS
1236 South Street 21

BILL KIMBALL
800 SO 13 REALTORS 432 7606 21

Panama by owner excellent location 2 bedroom home 763 3460 23

GOOD INCOME SMALL EQUITY
Investigate our new homes and existing homes Various types available will arrange consultation from your plans or ours Call for information location financing or any other real estate matters
The Guideline Realtors
144 N 44th 475 5961

Large 2 story older home 3 bedrooms den dining room with built in hutch fireplace carpeting remodeled kitchen with breakfast nook car garage fenced yard Prescott School area available June 1 477 2604 28

NEW LISTING
A Lovely Custom Built Stone Home with Many Extra Features Formal Dining Room Kitchen Built in include Refrigerator & Freezer Roofed Patio Basement Recreation Room 2nd Basement Stairway from Garage $27 900 JOHN VESTECKA 475 0382

TOWN & COUNTRY
5615 O St 489 931[illegible] 21c

NEW LISTINGS
420 North 44th
AN ACREAGE WITHIN THE CITY 8 year old 3 bedroom home Split foyer with finished ower level 2 car attached garage Approximately 1 acre of land 2 horse barn with corral Fine garden spot $39 950 Call Howard Doty at 489 6517 or 423 2862
1019 Manatt
GREAT SCHOOL LOCATION New 3 bedroom split foyer Large country kitchen with plenty of eating space Range and refrigerator are already there Possible family room Attached garage $25 500
Colonial Acres Lot 30
BUILD YOUR DREAM HOME in Colonial Acres just south of Lincoln Approximately 6 acres with your own private stocked pond Already landscaped with a variety of trees and partially fenced Electric service and private well already in $20 000 Call Ron and Rogers at 489 6517 or 799 3448 for further information
5301 Cornhusker Highway
Y Here
is one of the finest Dairy Sweet operations in Lincoln Owners net profit in summer run about $2 000 per month Building business and equipment included in price For further information call Don Pulse at 489 6517 or 466 9490 Priced at $24 500 plus inventory
3264 Potter
CUTE 2 bedroom home presently rented for $100 per month Recently painted inside and out New carpeting throughout For more details call Ron Brannon at 489 6517 or 434 1596 Priced right at $8 500
Hub Hall
111 Piazza Terrace 489 6517
Arnold Heights 799 2705 22c

NEW LISTINGS
1 184 acres K zoned property on Hwy 77 north of town Has older 3 bedroom home which could be rented until property is utilized 4905 No 56th $16 300 BETTY or RED MINDER 434 4780
2 A delightful neighborhood awaits your children when you purchase this splendid 3 bedroom home in Trendwood Treasure the hours in front of a crackling fire in the family room The lift to the built in in the kitchen Need I say more? Call for a private showing DARRELL BROWN 434 5480
TOWN & COUNTRY
5615 O ST 489 9311 22c

For Sale By Owner 3 bedroom brick home with finished full basement attached single stall garage built in range & hood fenced back yard College View area mid May possess on $25 950 489 4598 26

815 Houses for Sale

EXCLUSIVE WOODSHIRE
This two bedroom brick ranch home with two woodburning fireplaces has a new addition under construction adding a possible two more bedrooms bath master or in law suite Priced in the mid 40s Betty Heckman 489 7795 or 432 0343
FIRST REALTY 24c

Northeast — Newer 3 bedroom carpeted living room large carport covered patio convenient schools & shopping centers Finished basement & fenced yard 434 2571 29

BY OWNER
4 room home ideal for retired couple or small family Large yard shade & fruit trees patio 2 car garage sold beautiful home repaired inside & out Consider contract Around $5 500 112 534 4781 29

REGAL REAL ESTATE
1 HOME OF DISTINCTION for people who care 4 bedrooms family room fireplace dining many extras In select neighborhood
Jean Hess 434 4309
2 A LITTLE FIXING will make this 3 bedroom a fine rental or starter home Newer roof and bath fixtures $13 950
Gony Huberts 466 1192
3 LARGE DUPLEX with 2 & 3 bedroom units Separate utilities Good rental area Great possibilities with redecoration $15 950
Marjorie Robe 489 6460
4 BREATHTAKING Beautiful bedrooms 1½ baths attached garage rec room in basement 1 Wedgewood Manor $28 950
Lynn Cole 477 5389
Regal Real Estate
2120 So 30th St 489 9691

ACTION BRAND NEW
[illegible] 3 bedroom [illegible] $[illegible] 00
Jim O D 434 9[illegible]

2020 RYONS
3 bedroom [illegible] $39 500
John We[illegible] 792 3355

BELMONT
Co[illegible] bedroom [illegible] 3 [illegible] A dream [illegible] starter home for the new [illegible] $3 950
Jack O Do[illegible] 434 8714

HAVELOCK
New 3 [illegible] $ 500

1701 No 50th
3 bedroom [illegible] attached garage This is a beautiful home [illegible] $34 950
George Meister 423 8[illegible]
We have many other homes for sale [illegible] and we [illegible] you find this one [illegible] looking for
Office 467 1051
ACTION REALTY

BYRON REED
2224 TOO PRETTY TO LEAVE [illegible] home for [illegible] entertaining 4 large bedrooms [illegible] dining room family room [illegible] fireplace [illegible] Priced in the mid [illegible] homes
E E THORPE 466 [illegible]
489 966

DO YOU [illegible] SPLIT [illegible] LIVING Here [illegible] signed for [illegible] thing The [illegible] complete [illegible] have [illegible] 4 bedrooms [illegible] $39 950 Call MARV FLECK [illegible]
488 6936 489 966

5401 "O" ST
489-9661

TICK WITH TIME
[illegible] FREE [illegible] 434 7879 [illegible] 488 [illegible]

TIME REAL ESTATE
620 N 48 St 467 [illegible]

818 Business Property

ACTION REALTY

820 Income & Investment Property

COMMERCIAL
Many locations all sizes and prices O St Property Omaha property Too Call Bob Tune
TCO
5530 O St 434 5988 Realtor 20

820 Income & Investment Property

30 So 27th Triplex $25 500 [illegible] $350 [illegible] with Owner 435 7178 25

HANDYMAN SPECIAL Good Needs work Roofs [illegible] carpet [illegible] Bldg [illegible] Vacant
TCO
5530 O St 434 5988 [illegible]

830 Mobile Homes

Mobile Home Ranch
[illegible]

ISEMAN
MOBILE HOMES
[illegible]

ADAMS STREET
HOME SALES
3220 Adams St
Has 3 lots available at $40 per month with purchase of a home

SACRIFICE
14x70 Alpine [illegible] asphalt shingled roof modular construction mason to sid [illegible] seen at 3220 Adams St

ONLY AT COUNTRYSIDE
THIS MONTH ONLY
$6495
COUNTRYSIDE
BILL CARROLL

Mobile Home Ranch

MR. TWEEDY by Ned Riddle

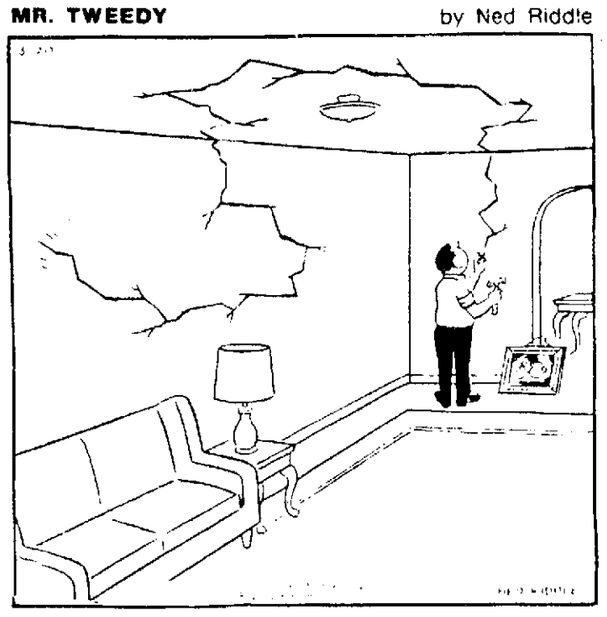

OFF THE RECORD by Ed Reed

"You realize of course, Rollo, that if you miss a payment it's no longer confidential."

HI AND LOIS by Mott Wulker & Dik Browne

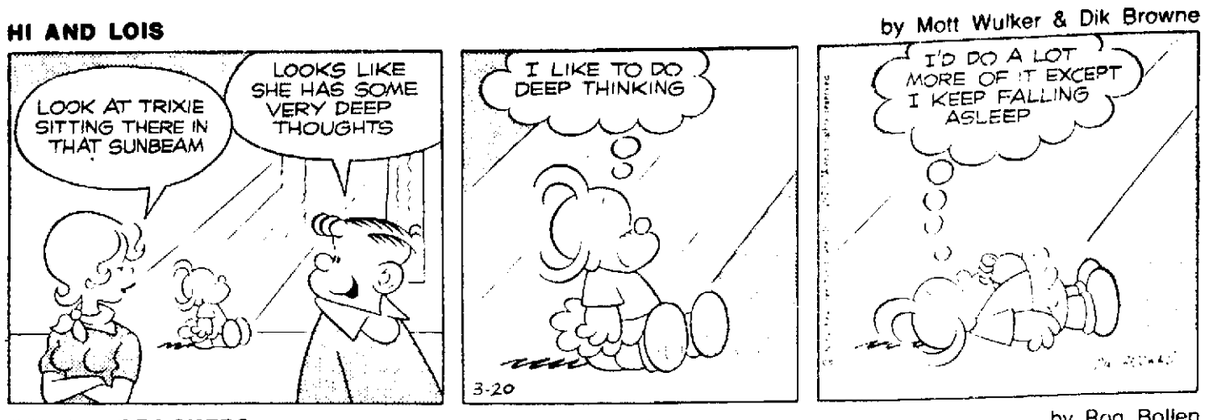

ANIMAL CRACKERS by Rog Bollen

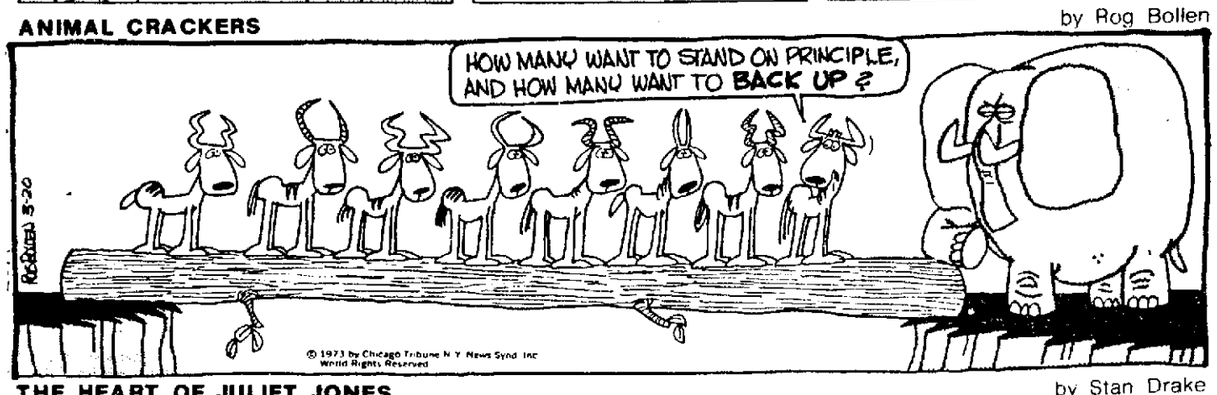

POGO by Walt Kelly

THE HEART OF JULIET JONES by Stan Drake

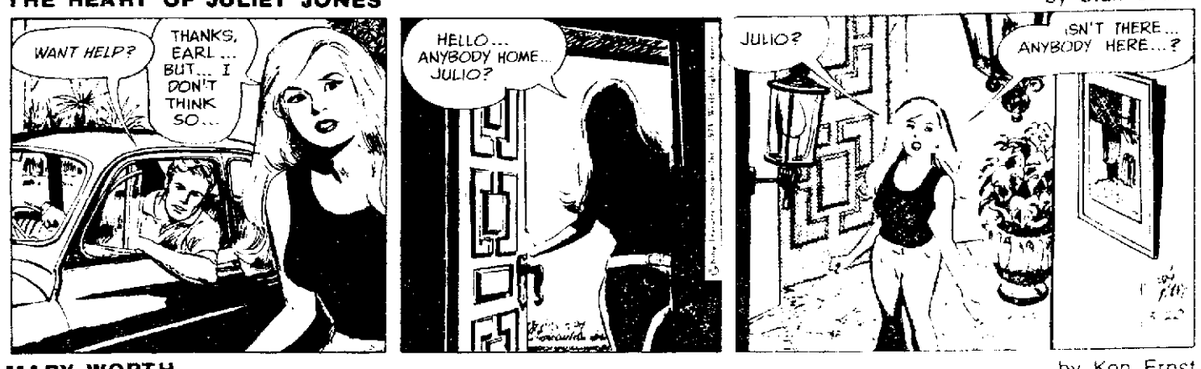

B. C. by Johnny Hart

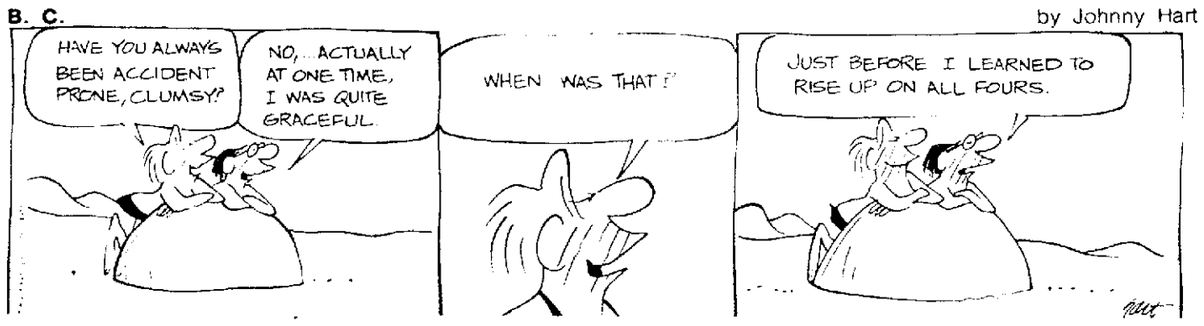

MARY WORTH by Ken Ernst

THE JACKSON TWINS by Ed Strops

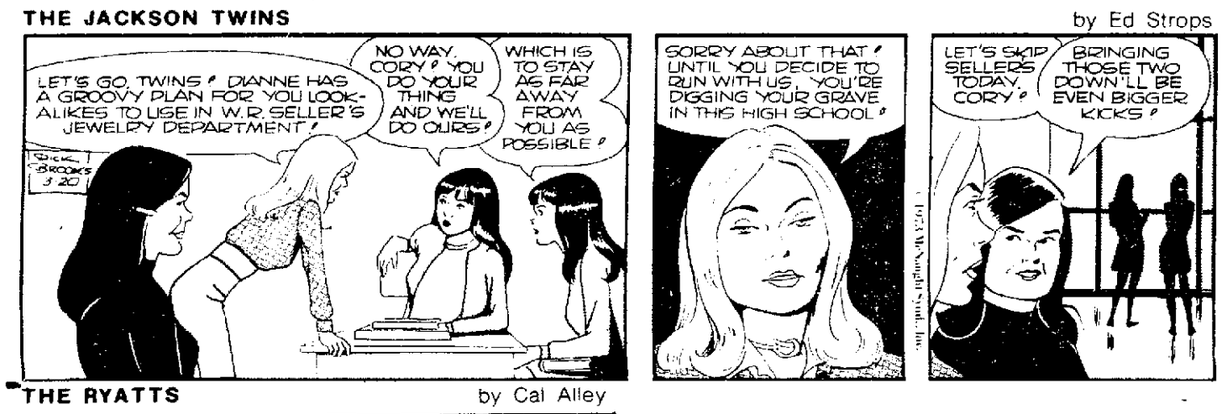

BEETLE BAILEY by Mort Walker

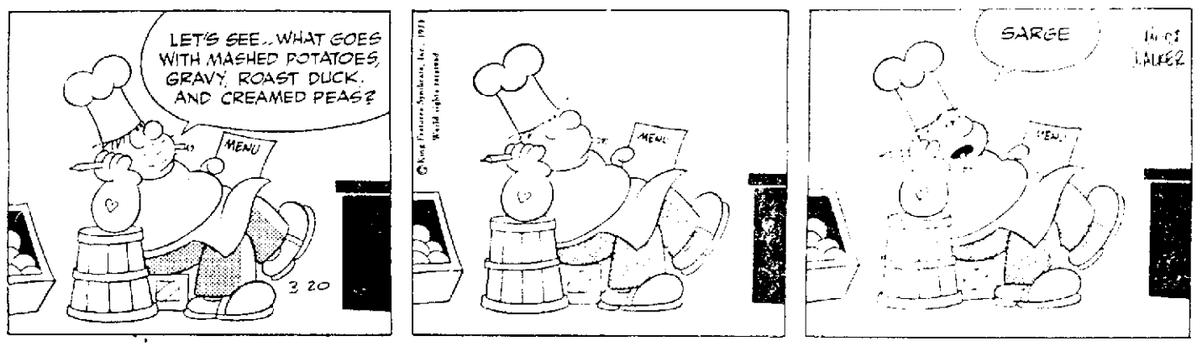

THE RYATTS by Cal Alley

Crossword
by THOMAS JOSEPH

ACROSS
1. Hindu prince
5. Obliterate
11. Esau's father-in-law
12. "Silas —"
13. Pallid
14. Wise man
15. Russian river
16. Summer (Fr.)
17. Border
18. Blanched
20. Boundary (comb. form)
21. Hacks
22. Fortitude
23. Netherlands Antilles island
24. Rank: class
25. Trust
26. Palm leaf
27. Indian reign
28. Fruit tree
30. Japanese statesman
31. Emmet
32. Consume
35. Winy
37. Precise
38. Unwilling
39. Bugbear
40. — Pearson
41. On what occasion?

DOWN
1. Interpret
2. Likewise
3. U.S. naval hero (3 wds.)
4. Some
5. Ham it up
6. Made out
7. Monk
8. U.S. Navy song (2 wds.)
9. Speed
10. Hermit
16. Parsifal's Mrs.
19. Actress Dalton
21. Imaginative
22. Festive
23. Coming
24. Egyptian Christian
28. Hiatus
29. Goose genus
33. Land measure
34. Adolescent
36. Scrap
37. Immediately

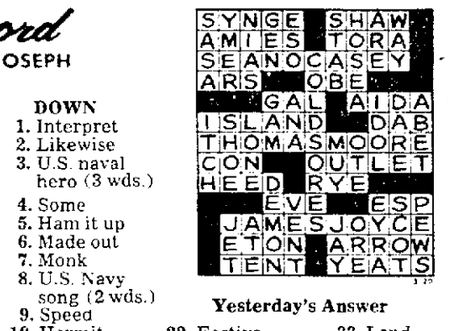

Yesterday's Answer

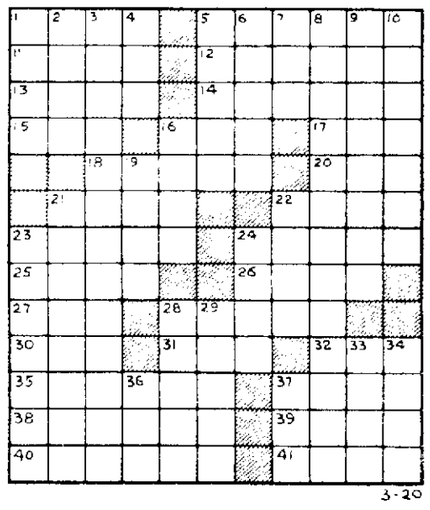

3-20

DONALD DUCK by Walt Disney

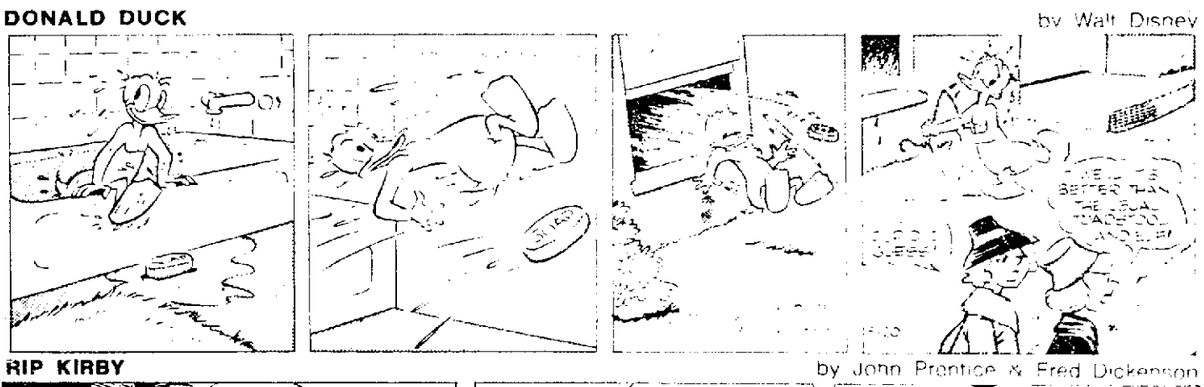

RIP KIRBY by John Prentice & Fred Dickenson

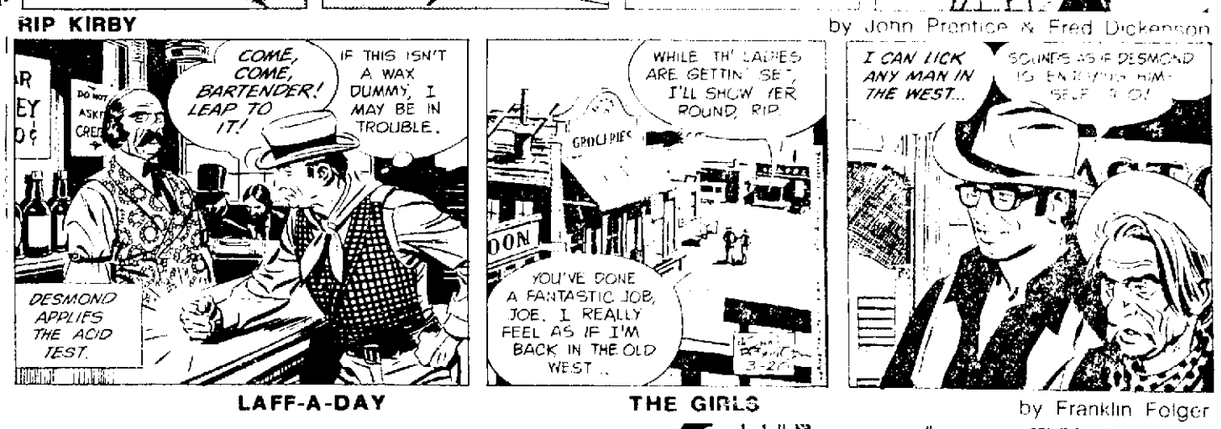

LAFF-A-DAY

THE GIRLS by Franklin Folger

"Oh dear, whenever they want to explain all the fine points of something before they tell you the price, that means you can't afford it."

DAILY CRYPTOQUOTE – Here's how to work it:

A X Y D L B A A X R
is L O N G F E L L O W

One letter simply stands for another. In this sample A is used for the three L's, X for the two O's, etc. Single letters, apostrophes, the length and formation of the words are all hints. Each day the code letters are different.

CRYPTOQUOTES

L Y T , W B B Y E R O V D J O A W B B W J T , J B W C G W V B Y D H A R B J T R G A J O A A W B H A R S R B H P Y Y H S W C C O Y W O A . – A R V G Y Y T S Q Y X D

Yesterday's Cryptoquote: A WONDERFUL DISCOVERY—PSYCHOANALYSIS. MAKES QUITE SIMPLE PEOPLE FEEL THEY'RE COMPLEX.—SAMUEL N. BEHRMAN

© 1973 King Features Syndicate, Inc.)

Wishing Well®

2	5	4	7	3	8	2	5	7	4	6	2	8
S	V	A	A	L	W	P	A	B	R	P	E	O
6	3	8	5	2	7	4	6	3	2	5	7	4
A	O	R	L	C	U	I	Y	V	I	U	S	C
8	2	7	4	3	5	3	2	8	7	4	6	5
K	A	Y	H	E	A	S	L	A	I	H	D	B
4	6	5	2	7	6	8	6	4	2	5	7	2
A	A	L	P	T	Y	D	P	P	U	E	I	R
7	2	3	5	4	3	2	5	7	6	3	4	8
N	S	U	S	P	C	E	K	E	R	C	Y	A
5	8	4	7	2	8	7	3	2	4	5	2	3
I	Y	M	R	C	F	A	E	A	I	L	S	S
8	3	2	5	6	4	5	6	7	8	6	4	7
U	S	H	L	I	N	S	D	R	N	E	D	Y

Here is a pleasant little game that will give you a message every day. It is a numerical puzzle designed to spell out your fortune. Count the letters in your first name. If the number of letters is 6 or more, subtract 4. If the number is less than 6, add 3. The result is your key number. Start at the upper left-hand corner of the rectangle and check every one of your key numbers, left to right. Then read the message the letters under the checked figures give you. 3-20

© King Features Syndicate, Inc., 1973. World rights reserved.

THE LOCKHORNS

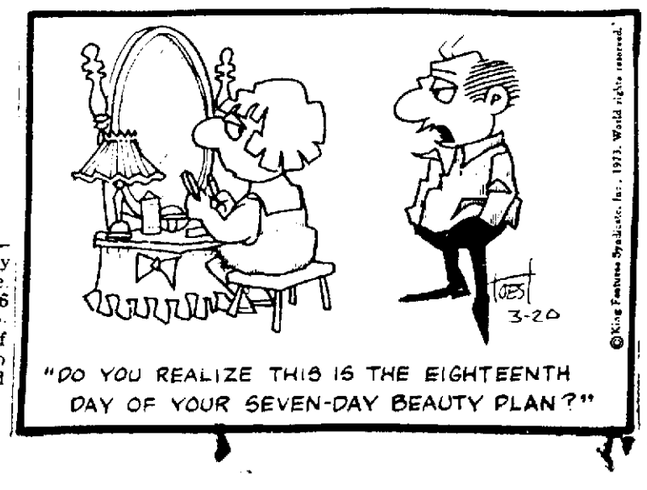

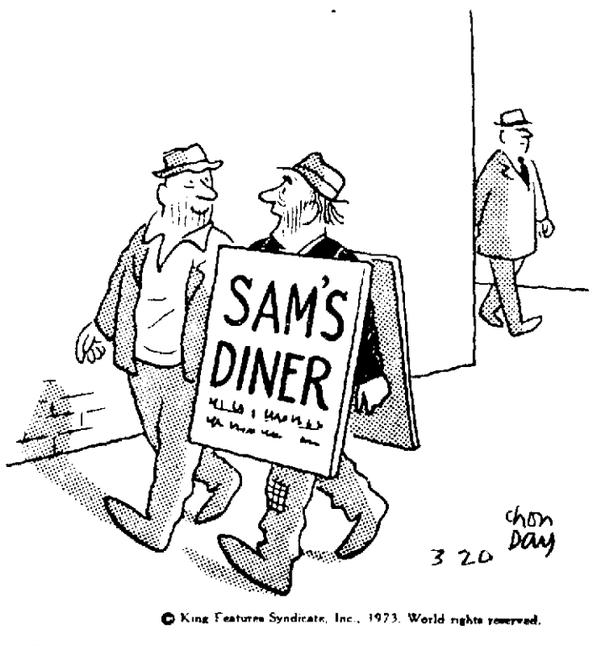

© King Features Syndicate, Inc., 1973. World rights reserved.

"How's that for a promotion? From dishwasher to head of public relations."

830 Mobile Homes

1969 Detroiter 3 bedroom in Countryside Air & skirted Very reasonable must sell 477 5638 27

1971 Commodore, 12x60, 3 bedrooms shag carpeted, central air, furnished washer & dryer 475-9675 27

Wanted 12x44 up to 12x60 '67 or '68 Reasonable 434-3456 25c

1970 Geer 12x65 like new 434-0896 evenings & weekends 23

12x44 mobile home for sale Good condition central air private party 1030 No 48 Lot 5 25

835 Mobile Homesites

Nice lot 37 ft or larger Melrose Home Plaza 4250 Adams 29

845 Real Estate Wanted

Cash for your home regardless of condition 435-4920 28

TO PAY CASH
For your equity, mortgage or land contract
Tel 488-9888

MAKE ... before you do ... AND SHOULD YOU ... YOUR HOME
FELTON REAL ESTATE 432-6615

WE NEED
... homes for ... Our proven sales methods get results
C. C. KIMBALL COMPANY, REALTORS
SHARP BUILDING
432-7575

850 Resorts Cabins

Transportation

905 Motorcycles & Minibikes

HONDA MOTORCYCLES

925 Truck Service Repair

930 Pickups

AHLSCHWEDE FORD

930 Pickups

1971 Ford, ½ ton 360 V8 standard transmission, many extras, excellent condition 477-7614 16

72 Ford F100 Explorer 302 V8 radio heater, air conditioning power steering, green, white walls, own owner 6,000 miles 475-7557 27

1966 Ford Custom cab F100 pickup 4-speed one owner real clean 789-2653 789 2652 28

'60 & '63 Ford pickups 300 & $700 Excellent 475-1569 or 342-2629 29

Classy 1969 Ford Ranger ½ ton automatic stereo 360 V8 good tires beautiful condition 488-7863 29

71 FORD BRONCO WAGON 302 V8 Engine Radio & Heater 4 Wheel Drive One Owner
AHLSCHWEDE FORD
Crete, Nebraska 826-2127 21

935 Vans

1969 Dodge Sportsman Van windows & seats V8 automatic 25,000 miles still has warranty $1950 489-8818 16

1970 Ford van automatic radio 1970 Dodge van, air conditioned 475-7636 26

1965 Metro good $225 489-5002 26

1965 Dodge Van good condition 489-7282 after 5:30pm 26

1966 Chevy sport van panel inside complete, finished $900 466-9458 28

940 Straight Trucks

4x6 ... $65 ... 7x12 flat $125 car trailer ... 8x16 ... 10,000 lbs. brakes new $1195 8x20 tandem ... 15,000 lb new $1495 4x8 $75 ... 475-7661 27

1962 Chevy ... dump truck V 8 good mechanical condition Crete 826-4229 ... Milford 761 2288 23

HEY LOOK AT THIS NICE SET OF TRUCKS
1966 Ford F 600 V 8 4-speed 2 speed ... Box & Hoist
1964 Ford N-600 V 8 4-speed 2 speed ... Box & Hoist
1966 Ford F 600 V 8 4-speed 2 speed ... Box & Hoist
1962 Chevrolet 50 ... V 8 4 speed 2 speed ... Box & Hoist
1965 Ford F 600 V 8 4 speed 2 speed 9:00x20 tires 2 ... hoist
1966 Ford F 750 ... 4 speed 2 speed 18 ft Box & Hoist
1969 International ... 1800 ... 5 speed 2 speed ... Box & Hoist
DEAN'S FORD TRUCK LOT
477-5639 25c

1966 Ford F 750 ... 4 speed transmission ... Air ... Year old 2000 gal Tank & Auto Gas Pump ... Wood ... Spring ... Good ... 382-1043 23

1966 ... 489-5002 26

960 Auto Accessories/Parts

BLEM TIRES

963 Speed Equipment

970 Classic Specialty Autos

980 Sports & Import Autos

WARRANTY
Jim McDonald Inc. Auto ...
1241 North 48 354-8266 26

65 ... Pontiac Tempest 4-door ... condition $435 434-8183 9

... Corvette New ... & new paint Outstanding condition Call ... 11

1967 Pontiac Catalina ... new $850 ... 12

EXTRA SHARP
69 VW ... 1300 ... A ... front to back ... to bottom Call 488-2859 after 5pm 23

71 Karmann Ghia convertible AM FM radials $1900 477-9171 26

1965 Corvette Coupe 327 air auto matic must sell or trade 475-8021 435-3527 26

71 Volkswagen ... Bug ... 6959 26

69 Corvette convertible 427 power steering 4 speed ... 488-1361 ... 3208 25

1963 Rambler ... 477-8296 26

1955 Chevy ... 489-9280 after 5 weekdays ... 27

980 Sports & Import Autos

Automatic
1968 Bug, red
$1290
Jim McDonald Inc.
1241 No. 48th 25c

1971
VW orange, radio, new tires, local car
$1390
Jim McDonald Inc.
1241 No. 48th 25c

Volvo
1968 4-door with air
$1390
Jim McDonald Inc.
1241 No. 48th 25c

2-door
1970 Volvo, cleanest in town
$1990
Jim McDonald Inc.
1241 No. 48th 25c

Cricket
1972 Plymouth import
3,000 miles
$1690
Jim McDonald Inc.
1241 No. 48th

Camper
1970 Volkswagen red, pop top
$2690
Jim McDonald Inc.
1241 No. 48th

Datsun
1970 Station wagon, 510
$1290
Jim McDonald Inc.
1241 No. 48th

Automatic
1971 VW Super 14,000 miles
$1890
Jim McDonald Inc.
1241 No. 48th

1966
VW Sunroof
Just overhauled
$990
Jim McDonald Inc.
1241 No. 48th

Convertible
1970 Orange, new tires
$1590
Jim McDonald Inc.
1241 No. 48th

Red
1968 Volkswagen bus
new engine
$1690
Jim McDonald Inc.
1241 No. 48th

1971 KARMANN GHIA
Green, one owner
$1890
Jim McDonald Inc.
1241 No. 48th

Capri
1971 Vinyl roof 1600
$1790
Jim McDonald Inc.
1241 No. 48th

Volkswagen
1968 White
$1190
Jim McDonald Inc.
1241 No. 48th

1967
Volkswagen beige
high miles
$690
Jim McDonald Inc.
1241 No. 48th

Bus
1966 Volkswagen blue
$890
Jim McDonald Inc.
1241 No. 48th

Squareback
1971 Red, real sharp
$2190
Jim McDonald Inc.
1241 No. 48th

Fastback
1969 VW
Just overhauled
$1590
Jim McDonald Inc.
1241 No. 48th

Sun Roof
1971 Light blue
one owner local car
$1890
Jim McDonald Inc.
1241 No. 48th

Fiat
1969 124 Roadster
near new tires
$1490
Jim McDonald Inc.
1241 No. 48th

BUMPER STICKER
INFLATION
IS WHEN YOU NEVER HAD IT SO GOOD, SO BRIEFLY

980 Sports & Import Autos

☆

1972 Volkswagen yellow one owner This one won't last long

1971 Toyota HiLux pickup White with all of Toyota's fine standard features plus a topper Only $2095

1961 VW lot of good transportation left for only $395
MIDCITY TOYOTA
Downtown 1200 Que 475-7661 27c

1972 Volkswagen Beetle 2-door coupe must sell Best offer 781-7921 27

69 VW bug excellent condition 23,000 miles must sell $1500 firm 432-7294 after 5pm 21

1970 Volkswagen Sedan good condition $1200 firm 432-5760 432-7328 28

Mazda 72xRX 3 Air Fm 5,500 miles 489-5795, 475-8235 29

1967 MG Midget $500 Morris Van Sterberg work 471-2186 and or 1-tip ... 467-2596 Ext 7 29

1961 Volkswagen Good engine $150 7520 Glenwood Circle 489-7573 after 6pm 29

1968 Volkswagen bug ... after 5:30pm 475-5789 29

71 ... 4-speed ... AM FM ... 4-speed ... 1971 Cricket ... wagon 15,854 ... 4-speed ... $1325

1968 Opel 2-door Rally ... nice for ... $995
DELP AUTO SALES
23rd & R 477-5236 26c

990 Autos for Sale

State Securities ... cars money
ON CARS & TRUCKS
1639 N 477-4444 25c

1965 Pontiac Grand Prix 389 3-speed automatic 432-1965 after 5pm 23

1970 Chevelle 2-door vinyl top 396 4-speed power brakes 475-2058 24

Always Exceptional Autos
Woody Combs Auto Sales
21st & P 477-7157 24c

By the day-week-month-year
DeBROWN LEASING INC
1645 N 477-7253 25c

... car for trade down to ... Always 20 vans & pickups ...
HARLEY'S AUTO CITY
2401 Cornhusker Hwy 435-4776 25c

BURT'S AUTO SALES
4120 South 48th 26c

DuTeau Chevrolet Co.
Used Cars & Trucks
1700 "P" ST.
25c

B... Pontiac Chevrolet Oldsmobile
PARRISH MOTORS
1820 N ... 466-7901 25c

WE BUY ALL MAKES
OF USED CARS
DeBROWN AUTO SALES
... N 423-1023 25c

ATTENTION BEST CASH $$$
... 475-7661
... TOYOTA 1200 Que 27c

... one stop shopping
Buick Pontiac Chevrolet Oldsmobile
ROLESMEIER MOTORS
Seward, Nebr 432-3611 26c

SUBARU
SALES & SERVICE
JIM AUTO SALES
2240 No 48th 434-6302 25c

... CARS & TRUCKS
1530 N 477-4444 24c

BROEKEMEIER FORD INC.
... Ford cars & trucks
Equipment ... sold
Give us a ...
Highway 15 South
SEWARD, NEBR
643-668 Seward 26c

... Chevy wagon 1 owner ... 467-1267 467-1281 10

1966 Pontiac Tempest 4-door ... condition $435 434-8183 9

... Corvette New ... & new paint Outstanding condition Call ... 11

1967 Pontiac Catalina ... new $850 ... 12

TWIN OAKS
LINCOLN-MERCUR
... IV Continental Marquis
Montego Cougar Comet
CAPRI
Stop by or give us a call
Always a fine selection
of used cars
... South of Seward
Seward, Nebr
... 643-681 Seward 25c

1969 Pontiac ... Firebird 3,700 miles fully equipped 423-8226 after 5pm 4

67 Dodge Coronet 440 brakes steering ... Michelins 3675 489-5278 4

1970 Dodge Coronet 440 2-door hardtop factory air vinyl roof automatic transmission 489-7638 after 5pm 16

71 Cutlass Supreme Must sell Fully equipped Bronze with vinyl top 488-5411 475-0306 17

1969 Mustang 2-door hardtop automatic power steering vinyl top new ... excellent condition 489-6817 17

67 Mustang Fastback 390 V8 786-3246 17

1968 RIVERIA
489-7285 19

72 Olds Royale	Loaded
70 Chevelle	$2395
70 Olds Cutlass	$2395
70 F Camino	$2295
69 Chevy 2 door	$1850
68 Roadrunner	$1095
67 Ford wagon	$1095
67 Pontiac 4	$759
67 Ford	$749
66 GTO	$595

OTHERS FROM $99 & UP
DEAN HILLHOUSE AUTO SALES
23rd & P OPEN SUNDAY 18

1968 GTO ... all extras Excellent condition 488-7981 after 6pm 19

'73 DUSTER
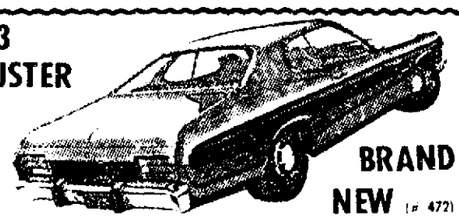
BRAND NEW (# 472)
SPECIAL PRICE $2349
KIRK 18th & O 432-7555

990 Autos for Sale

Choice '72 Nova All power & air 350 hydro 14,000 mi 434-1663 19

1972 Grand Prix excellent condition Has everything will sell wholesale price 475-8021 19

1973 Monte Carlo brand new Landau power & air 48 miles A & D Auto Sales 122 So 19 8c

1964 Cadillac coupe tilt AM FM full power & air $450 or best offer 467-1872 19

67 Mustang Convertible Excellent condition A&D Auto Sales 432-2628 20

1971 Firebird power steering & brakes air-conditioning 16,000 miles 786-2712 20

1972 Cadillac Eldorado Loaded with all options Tape deck Stereo AM FM all leather 6-way power seat Sweat 8315 O St 489-7064 20

CORNELSEN-LAIR AUTO TOWN
137 O St 475-7039
Rudean Cornelsen Bob Lair 25c

michael's auto
Late Model Cars Most Makes
3340 Cornhusker
466-5191 9c

HICKMAN MOTOR CO.
Sales & Service 792-2025 9c

1963 Pontiac Catalina 9-passenger wagon, 1964 Buick 9-passenger sports wagon both power steering & brakes Factory air Make offer 466-7906 20

66 Chevy 4-door hardtop Impala 283 engine factory air power steering Weekdays after 6pm Saturday & Sunday anytime 665-2541 Ceres 20

1965 Olds Jetstar 88 2-door hardtop runs good $395 466-0028 20

1969 Chevy Malibu 350 3 speed bucket seats console Some front end damage Best offer 477-3864 20

Best offer 1971 Mach 1 Mustang 25,000 miles air conditioning power steering mag wheels 434-3939 after 4:30pm 3741 No 62 20

69 Ford Ranchero loaded 45,000 miles ... power price $2,000 After 5pm 489-1514 21

1970 GTO air power steering brakes low mileage 466-1502 477-6429 22

1966 Dodge Charger See at A & D Auto Sales 122 So 19th 22

'72 PLYMOUTH
See—Offer
488-9530 22

1971 Ford LTD station wagon air conditioned power steering power brakes electric windows tilt steering wheel 274-3179 Auburn Ask for Arnie 22

1972 Chevelle 400 4-speed air steering & brakes buckets & console 488-2295 22

1972 Chevrolet El Camino less than 7000 miles power steering power brakes vinyl roof tonneau cover 274-3179 Auburn Ask for Arnie 22

DON'T TRADE because of transmission trouble Bring your car to
SAMCO
2414 N Street 432-7681 11c

70 Chevrolet SS convertible power steering power brakes air conditioning stereo tape 477-9580 23

1972 Camaro full power many extras Best offer 489-0269 23

1973 Pontiac Bonneville 4-door Sedan vinyl top 450 engine many extras $1000 under dealers price 489-9636 23

67 Mustang 4-speed newly rebuilt stereo player best offer 488-8837 23

1968 El Dorado Excellent condition 2000 G St Apartment B 23

1958 Ford for sale see at 1037 H St Apt 26 after 5 27

1963 Ford Falcon 3-speed good condition best offer 489-3197 23

1973 Plymouth Fury III 2-door hardtop good condition 423-2936 23

Credit problem? But need a car see us Delp Auto Sales 23rd & R 477-5236 11c

For Sale Repossessed 1972 Ford Pinto LD 2X10X24x903 2-door Sedan less than 5000 miles automatic air conditioning sunroof Sell to highest bidder by noon March 23, 1973 To make bid call Jim Colgan 477-8911 ext 251 8am-4pm Mon-Fri 23c

1970 Custom 500 Ford Station wagon $1495 Steering brakes & air See after 5pm Air Park 4124 NW 50 20

1966 Ford Falcon 4-door 289 V8 automatic transmission outstanding condition 489-2892 23

1967 Chevy power steering brakes 396 engine immaculate $895 475-2590 23

1967 Pontiac Ventura 4-door power air vinyl interior good clean family car $695 792-2856 23

71 Ford Torino V8 automatic power steering air 22,000 miles real clean blue finish $2795
DEAN'S FORD
1901 West O 475-8821 20c

1969 Chevrolet Impala 396 power steering factory air $1,000 or ... 425-786-2613 Waverly 24

RANDOLPH
'71 CADILLAC
COUPE DEVILLE ... power steering power brakes ... AM FM ... $5375

'71 OLDS
CORONADO power steering power brakes factory air ... power windows ... AM FM ... $4395

'71 PLYMOUTH
... $2475

'73 OLDS
OMEGA 4 door sedan power steering factory air conditioning radio automatic transmission regular gas V 8 deluxe interior
$3445

'72 OLDS
CUTLASS Holiday coupe power steering factory air conditioning automatic transmission radio regular gas V 8 deluxe interior
$3495

OLDSMOBILE
21st & N
432-3687

990 Autos for Sale

68 Ford XL 2-door immaculate $1295
DEAN'S FORD
1901 West O 475-8821 20c

68 Chevelle Malibu 2-door hardtop V8 automatic power steering air $1595
DEAN'S FORD
1901 West O 475-8821 20c

'63 Chevy 327 ... best offer 477-5380 24

65 VW luxury sedan $395
DEAN'S FORD
1901 West O 475-8821 20c

67 Cadillac Sedan Deville white finish excellent condition loaded $1595
DEAN'S FORD
1901 West O 475-8821 20c

69 Chrysler Newport wagon power steering & air clean $2195
DEAN'S FORD
1901 West O 475-8821 20c

1966 Mercury Air power steering brakes $495 1825 So 23 477-9495 24

69 Nova bucket's console 4-speed full speed equipment $1595 466-2566 after 6:30pm 24

1972 Olds Delta 88 4-door vinyl top steering brakes cruise control 3400 miles 488-7202 after 6:30 21

1971 Camaro Sport Coupe Rally trim 307 3-speed $2600 475-0096 24

69 Cutlass 2-door hardtop power steering brakes & air very good condition about 52,000 miles $1800 475-4101 or 477-9261 Dennis 24

66 Ford station wagon V8 automatic air $450 or best offer Home at irregular hours 477-6278 24

72 Dart Swinger power steering air automatic V-8 434-6848 13

66 Chevy Impala 4-door hardtop 283 automatic clean $575 475-0183 22

66 Chevy Supersport 396 4-speed Good condition 466-6657 24

1967 Ford Fairlane Station wagon 289 V-8 Best offer 475-9646 24

1969 Plymouth Roadrunner excellent condition See at 5045 Baldwin 434-5421 24

71 Mustang 2-door hardtop automatic power steering & air $2795
DEAN'S FORD
1901 West O 475-8821 20c

73 Ford Ranch wagon V8 radio heater full wheel covers yellow finish clean $1995
DEAN'S FORD
1901 West O 475-8821 20c

1972 Monte Carlo low mileage Steering Brakes Air AM FM stereo tape player ... Angel 467-1855 24

Extra clean 1966 Ford Fairlane 2-door automatic 6-cylinder 55,000 miles 489-8989 24

70 Chevrolet Impala power steering brakes factory air clean power $1095
DEAN'S FORD
1901 West O 475-8821 20c

1970 Monte Carlo Automatic power steering disc brakes air extra sharp Will trade 488-7314 466-2337 25

1966 Mustang Good condition $550 V 8 Call after 5pm 434-7182 26

66 Mustang six cylinder automatic factory air priced to sell 488-7174 25

71 Oldsmobile Cutlass S V8 automatic air power steering brakes bronze finish vinyl roof bucket seats
DEAN'S FORD
1901 West O 475-8821 20c

71 VW Super Beetle 4-speed radio clean $1395
DEAN'S FORD
1901 West O 475-8821 20c

1968 Cutlass convertible must sell $1100 Call 477-8345 25

1970 Dodge Charger factory air full power 318 excellent condition best offer 466-1562 25

71 Ford Country Sedan wagon air power steering & brakes good condition Must sell See at 1724 Euclid after 5 30pm weekdays all day Sun. 14

70 Ford Galaxie 500 door hardtop air power steering clean inside & out 34,500 miles 466-0317 25

65 Olds Delta 88 steering brakes air 3248 Que 432-4067 25

1969 Chevelle Malibu 2-door hardtop 3-speed transmission new tires Engine just overhauled Burgundy with black interior Real sharp $1795
DELP AUTO SALES
23rd & R 477-5236 22c

1969 Plymouth Roadrunner $1400 1202 F Apt A-3 432-2198 25

66 fastback Mustang 289 automatic Eves 432-4143 25

73 Cuda 383 4-speed blue $1800 or take over payments 435-8648 25

66 Chevelle standard shift 283 new tires Call after 5pm 466-2927 25

VANICE
1970 OLDSMOBILE
DELTA 88 4 door hardtop power steering power brakes factory air ... vinyl roof ... $2495

1972 CADILLAC
SEDAN DEVILLE ... power steering power brakes factory air ... power windows ... AM FM stereo tape ... $5895

1969 CHEVROLET
IMPALA 4 door sedan white with a black vinyl roof and black interior factory air conditioning power steering power brakes
$1795

'69 CADILLAC
COUPE DEVILLE ... power steering power brakes factory air ... power windows ... AM FM stereo ... $3495

1972 FORD
Torino ... sedan ... power steering ... $3395

VANICE

990 Autos for Sale

73 Chevrolet Caprice Sport Sedan automatic power steering and brakes cruise control tilt wheel stereo radio and tape player vinyl roof other extras Executive car 5142 miles factory prices $5687 our price $4595
REDIGER CHEVROLET
Milford, Nebr 761 4411 25c

1969 LTD Brougham 2 door hardtop air power one owner $1795 1825 So 23 477-9495 25

1969 Charger 4 speed extras 489-7205 26

68 Mustang 3 speed 6 cylinder good condition red $1050 477-7573 26

Lost garage lease Will sell 61 Thunderbird Convertible 2535 Lafayette 26

1969 Renault 1969 Buick Riviera 1970 Cadillac Eldorado 1967 Plymouth Fury 1957 Cadillac ambulance 467-1161 26

68 Chevrolet Caprice wagon power & air $2,300 very reasonable 467-1098 26

66 Fairlane 289 with air $400 with out air $300 423-0665 26

71 Camaro Z 28 excellent condition blue black racing stripes 475-8282 26

1965 Ford LTD 2-door hardtop good condition 435-3364 after 5:30pm 26

62 Ford 2-door rebuilt 390 401 horse with Hurst 466-7152 26

71 Volkswagen low mileage Best offer 434-7608 after 5pm weekdays anytime weekends 6209 Fremont 26

1965 Ford LTD excellent all clean driver air 4 door hardtop See to appreciate 3318 R 26

71 Plymouth Satellite wagon good ... $1495

70 Plymouth Fury III 4-door power steering & brakes air vinyl top very clean $1495

70 Rebel station wagon very nice $1395

69 Chrysler Newport power steering & brakes air very clean $1495

66 Olds Delta 88 power steering & brakes air very nice $695

65 Dodge Dart 4-door very nice $495

65 Buick Special V8 automatic power steering very nice $495
JAX AUTO EXCHANGE
815 Yolande 466-9441 475-8631 26

1965 Scout pickup 4-wheel drive
1972 1972 Chevy pickup 4-wheel drive ... automatic
1970 Ranchero V8 automatic
1970 Hornet 2-door 6 cylinder straight stick
1970 Fairlane 500 2 door hardtop automatic air power steering
1972 Ambassador 4-door Brougham V8 automatic air power steering power brakes
1972 Matador 4 door V8 automatic air power steering power brakes
1969 Volkswagen 2-door clean
1972 Cheyenne pickup with top cover air automatic power steering power brakes 8 ton
1972 Ranchero V8 air straight stick red
1972 Ranger XL Pickup air automatic power steering power brakes ½ ton
1971 LaSabre 4-door Buick Loaded
1970 Country Squire 6 passenger wagon top rack loaded
1952 Ford pickup V8 4-speed long side box
1966 2 ton truck chasis & cab F-600 V8 2-speed
BAT'S USED CARS
WILBER, NEB. 821-4741
days
Eves. 821-4637

VEGA 1972 wagon automatic factory air priced to sell at less than 1 ½ year price Also 1971 Vega 2-door sedan 1309 Meadow Dale Dr 432-1433 26

1972 Travelall Several executive air conditioned on hand See this one low mileage V8 engine 345 cu in automatic transmission with oil cooler power steering and brakes custom interior deluxe exterior trim bucket seats gold color serial B17007H309646 Now only $4950
1972 Ford Ranch Wagon V8 engine power brakes and steering automatic transmission air conditioner white color Come in and make a deal on this one
INTERNATIONAL HARVESTER CO.
... Nebr 402-467-2537 19

1972 DODGE
Demon automatic Chrysler Special purchase car air conditioning power steering driver only 10,613 miles our price only $2950
KIRK
Plymouth-Valiant
18th & N 432-7555 19c

1966 Dodge Charger good condition Best offer 434-4301 eves 27

69 Pontiac bucket seats console new tires power steering 455 H.O. 27

For Sale 69 Chevelle SS 29,000 mi 396 4-speed posi-traction real clean 475-8505 Eves 475-6751 27

63 Cadillac Coupe DeVille make offer 1400 No 64th 434-6651 20

MISLE CHEVROLET
1972 Chevrolet
Chevelle Sport 2-door
$2795
1972 Chevrolet
$3475
1972 Chevrolet
$3495
1971 Chevrolet
$2275
1971 Chevrolet
$1975
1971 Ford
$2125
1970 Chevrolet
$2090
1970 Chevrolet
$1650
1969 Ford
$1125
TERMS TO SUIT YOUR NEEDS
(With qualified credit)
MISLE CHEVROLET
50th and O

990 Autos for Sale

70 Olds Delta 88 Custom 2-door air brakes power steering 40,000 miles $2495

69 Ford Galaxie 2-door air brakes power steering automatic air $1200 7201 Colby 20

67 Rebel standard shift good condition $600 466-9558 27

57 Chevy ... for new hot rod engine 821-9451 Wilber Nebr 27

67 Pontiac Executive 2-door hardtop power steering & brakes air ... 382-2745 782-1385 27

☆

71 Plymouth ... automatic ... $995

72 Mustang Mach ... brakes air automatic ... 5,000 miles ... $2995

72 Cutlass S 2-door hardtop power brakes air ... top factory Road Ready ... be able to ... $2995
MIDCITY TOYOTA
Downtown 1200 Que 475-7661 27

69 Pontiac ... power steering power brakes ... $995 477-9495 27

66 ... $425 ... 27

1967 ... 489-2089 27

1970 Oldsmobile Cutlass Supreme ... power steering power brakes air ... $2,600 ... 489-6128 27

1969 Cutlass S ... 435-7237 27

1970 Chevrolet Impala ... power steering power brakes air ... $1295 ... 27

1968 Pontiac ... power steering & brakes ... 488-8162 24

1963 Pontiac 4-door Sedan new tires factory air power steering & brakes real clean $395 434-9917 Bill Peterson 27

'65 Chevy van mechanic special	$447
'65 Ford 4-door V8 automatic	$487
'64 Fairlane wagon	$479
'64 Ford V8 automatic	$198
'62 Buick automatic & air	$147
'61 Ford 6 cylinder stick	$147

Others from $99 & up
DEAN HILLHOUSE AUTO SALES
23rd & P Open Sunday 27

DOAN ROSE
21st & P 432-6457
Our economy sports car.
Datsun 1200

Datsun
From Nissan with Pride
HURRY ... Cars in stock at 1972 prices...
DOAN ROSE
21st & P 432-6457
DATSUN USED CARS
WANT A GOOD USED CAR AT A SENSIBLE PRICE?
DOAN ROSE
21st & P 432-6457

990 Autos for Sale

1965 ... 389-1396 27

52 ... 489-8200 ...

69 ... 475-7560 ...

1964 ... 488-8407 ...

MIDCITY TOYOTA
Store No 2
No 48th & Y
... 27

☆

72 Mustang ... automatic ... $995

72 Mustang ... brakes air automatic ... power steering power brakes ... 392-2745 782-1385 27

☆

71 Plymouth ... automatic ... $995

72 Mustang ... brakes air automatic ... power steering power brakes ... 392-2745 782-1385 27

72 Cutlass S 2-door hardtop power brakes air ... top factory Road Ready ... be able to ... $2995
MIDCITY TOYOTA
Downtown 1200 Que 475-7661 27

69 Pontiac ... power steering power brakes ... $995 477-9495 27

66 ... $425 ... 27

1970 ... 489-2089 27

1970 Oldsmobile Cutlass Supreme ... power steering power brakes air ... $2,600 ... 489-6128 27

1969 Cutlass S ... 435-7237 27

1970 Chevrolet Impala ... power steering power brakes air ... $1295 ... 27

1968 Pontiac ... power steering & brakes ... 488-8162 24

1963 Pontiac 4-door Sedan new tires factory air power steering & brakes real clean $395 434-9917 Bill Peterson 27

'65 Chevy van mechanic special	$447
'65 Ford 4-door V8 automatic	$487
'64 Fairlane wagon	$479
'64 Ford V8 automatic	$198
'62 Buick automatic & air	$147
'61 Ford 6 cylinder stick	$147

Others from $99 & up
DEAN HILLHOUSE AUTO SALES
23rd & P Open Sunday 27

DEAN'S Ford
USED CARS
1971 Thunderbird
$4195
1971 Ford
$1395
1968 Ford XL
$895
1969 Ford
$895
1970 Olds
$2295
1968 Ford
$1095
1969 Chrysler
$1695
1967 Buick
$895
1965 Ford
$495
1971 Maverick
$1895
1972 Gran Torino
$3095
1971 Pontiac
$3295
DEAN'S Ford
1901 West "O"
475-8821